Monaco Jubilant; Grace's Princess Arrives

Weather: Cold, Mostly Sunny
Details on Page 5

Victoria Daily Times

The Home Paper
TELEPHONE 2-3131
Circulation (to 8 p.m.)____2-3131
Classified (to 8 p.m.)_____2-3131
NIGHT
Night Editor (to 11 p.m.)__2-3135

VOL. 124, No. 19 VICTORIA, B.C., WEDNESDAY, JANUARY 23, 1957—30 PAGES PRICE: 10 CENTS SATURDAY, 15 CENTS

Russ Scared Of War... St. Laurent

OTTAWA (CP)—Prime Minister St. Laurent said today he thinks the men in the Kremlin have been scared into a realization that it would not pay Russia to go to war.

Speaking to a delegation from the Canadian Labor Congress, he expressed confidence that there will not be another world war.

Mr. St. Laurent spoke to about 200 congress delegates after they had presented their annual legislative submission to the cabinet, in which they asked for a variety of concessions calling for government spending.

In telling them that defence expenditures must be kept up, the prime minister said any potential aggressor must be kept fully aware that aggression would result in retaliation in which the attacker would suffer as much as the attacked nation.

Mr. St. Laurent said he thinks Russia's rulers "have scared themselves into a realization of the deterring value of the forces built up by the free nations."

RUSSIA WARNS U.S.

New Atomic Bases Threat to War

By HAROLD K. MILKS

MOSCOW (AP) — Russia accused the United States today of establishing bases for atomic-armed guided missiles around the perimeter of the Soviet Union. The newspaper Pravda said this raises the threat of a great new war.

The organ of the Soviet Communist party said reports in the U.S. press prove the United States is planning to equip its "bases" in Turkey, Iran, Japan, Okinawa, Alaska and Western Europe with the most modern weapons, including long-range guided missiles and atomic warheads.

Pravda warned Turkey, Iran and Japan that if they permitted the launching of any of "these weapons of war" from their countries, Russia will answer with "blows delivered by the same weapons."

It said that "apparently a U.S. atomic operational group is already in existence" in northern Italy.

The U.S. never has disclosed whether atomic warheads or bombs are located at overseas bases.

NEW MISSILE CAN HIT PLANE 50 MILES AWAY

FORT BAKER, Calif. (AP) —The U.S. army soon will have in operation a nike guided missile capable of knocking down a hostile plane 50 miles off the continental coast.

Hanna Free, In Custody Of Lawyers

VANCOUVER (CP) — Stowaway Christian George Hanna was remanded by the British Columbia Supreme Court today in custody of his lawyers, virtually at liberty to enjoy the freedom of this city.

The 23-year-old man without a country, freed from detention on a Norwegian freighter Tuesday night, appeared briefly before Mr. Justice Harry Sullivan on a writ of habeas corpus. His hearing was adjourned to February 1.

The writ which released Hanna from the freighter Gudveig, berthed at Port Alberni, stemmed from an application by lawyers John Taylor, Donald White and T. C. Marshall. Mr. White served the writ on Capt. Paul Kjertjen of the Gudveig and Hanna was taken by automobile to Nanaimo, then by ferry to Vancouver. The ship sailed for the U.K. late Tuesday night.

CCL Urges Health Plan Priority

OTTAWA (CP)—The federal government should give the highest priority to the adoption of a comprehensive nation-wide health insurance plan the Canadian Labor Congress told the cabinet today.

The 1,000,000-member congress, in its first annual legislative submission to the government since its formation last year, also put an improved housing program high on its list of matters calling for federal action.

HAWAII DELUGED

HONOLULU (AP)—Hawaii has been deluged by nearly nine inches of rain the last four days. Families were driven from their homes, streets were flooded and visitors had to stay in their hotel. In four days 8.97 inches of rain fell. The average yearly fall is 21.70 inches.

B.C. GROWTH LEADS ALL PROVINCES

Canada Population Tops 16 Million

OTTAWA (CP)—Canada's population passed the 16,000,000 mark last year after a booming five-year gain which almost matched the numerical increase of the previous 10 years.

The rate of growth was not far behind that of the century's first decade when a surge of immigration opened up the Prairies.

The bureau of statistics reported today that its census takers last June 1 found 16,080,971 persons living in Canada.

The census, first of its kind to be taken on a five-year basis, showed an increase of 2,071,362 from the 14,009,429 counted at the 1951 census.

The two western provinces—B.C. and Alberta—set the fastest growth rate of all provinces. B.C. grew by 20 per cent to 1,398,464, and Alberta by 19.5 per cent to 1,123,116.

TWO MORE DAYS

Winter's Grip Remains Firm On Victoria

Winter will hold Victoria in its icy grip for another two days at least.

Weatherman William Mackie said today a storm now developing in the Pacific Ocean is the only force that could break up the mass of cold air now chilling the province, but that it is 1,700 miles away.

Minimum temperature was 20 degrees overnight, and the thermometer had struggled up to only 22 degrees by noon.

Record low temperature for the winter to date is 18 degrees, set Dec. 9.

"It will probably go as low as that or lower tonight," Mr. Mackie said.

New snow that fell Tuesday evening added an additional 1.4 inches to that already on the ground. Duncan had an inch of snow, Nanaimo three inches, and Patricia Bay a trace.

Driving continued to be hazardous, but motorists have been showing caution and have kept accidents to a minimum.

A six-car pile-up at Douglas

Continued on Page 15

76 PATIENTS CAN'T GET IN

Hospital Bed Crisis Stirs Action by Mayor

Emergency Council Meeting Thursday

By PETE LOUDON

A new crisis in overcrowding at Victoria's two main hospitals brought action at city hall today.

The municipal intervention resulted from a Times investigation which revealed:

1. Seventy-six people are waiting for empty beds.
2. Some are suffering from pneumonia.
3. There are two cancer cases among the waiting.
4. There are beds in hospital corridors and sun porches.
5. Greater Victoria councils have not met on the problem in 14 months.

Mayor Percy Scurrah, when informed of the serious conditions this morning, said he will call for an emergency committee meeting of council on Thursday.

He said the committee will investigate and "reach some definite conclusions" with regard to the long-delayed proposal for erection of a $1,400,000 new wing at Royal Jubilee.

The committee will work with Saanich, Oak Bay, Esquimalt and senior government officials toward breaking a deadlock reached in past cost-sharing negotiations.

The 118-bed wing was proposed in 1955. Suggested source of funds was $700,000 from the province, $150,000 from the federal government, $225,000 from the board of directors and $325,000 from this community.

Based on population, the Greater Victoria share worked out to Victoria 49.8 per cent, Saanich 27.3, Esquimalt 9.7, Oak Bay 11.5 and other nearby areas 2.2 per cent.

Stalled by Share-Cost Basis

Negotiations broke down when Victoria finance committee was unable to agree with other municipalities on its alloted share.

Mayor Percy Scurrah reiterated the arguments of the finance committee today:

"Let the other municipalities revise their thinking. If the hospitals are crowded we are willing to discuss extension of the hospital, always keeping in mind the city will have contributed more than half a million dollars before the present debts are paid, toward Jubilee Hospital.

"Other municipalities have contributed less than $50,000.

"There has been no settlement of the financing question due to differences of opinion. I feel definite that the people here in the city shouldn't be loaded

Continued on Page 2

SCHOOL'S OUT IN MONACO

Cheering children and adults run through street in Monaco today celebrating birth of daughter to Grace Kelly and Prince Rainier III. Decorations on building include U.S. flag honoring former actress.—(AP wirephoto)

Dark-Haired, Blue-Eyed Heir Born to Grace Kelly, Prince

By GEORGE McARTHUR

MONTE CARLO (AP)—Grace Kelly, Princess of Monaco, gave birth today to a dark-haired, blue-eyed daughter weighing eight pounds two ounces.

"The delivery went very quickly and in a normal way," said a medical bulletin signed by three attending physicians.

"Her Highness the Princess and the chlid are doing very well."

A 21-gun salute announced the arrival of Princess Caroline Louise Marguerite, first child of reigning Prince Rainier III and the 26-year-old Hollywood movie star he married last April.

MAY RULE MONACO

Princess Caroline—as she will be called — will succeed her father on the throne of the 367-acre Riviera principality unless a son is born later to the royal couple.

Monacans were jubilant. If Rainier dies without an heir, Monaco becomes a French protectorate and its 4,000 citizens become subjects of France's high taxes and military draft. Monaco's taxes now are negligible and its military service nil.

Soon after the guns finished booming, Monte Carlo radio interrupted a program of Mozart music and the prince announced in a solemn voice:

"Today, Wednesday, Jan. 23, at 9.27 a.m. local time (12.37 a.m. Victoria time) Princess Grace gave birth to a girl, Caroline Louise Marguerite. I give thanks to God that all passed off well."

The medical bulletin said that the baby was "perfectly constituted."

MONACO CELEBRATES

The news set off celebrations, the ringing of Monaco's 14 church bells and champagne toasts all over town. The telephone system was swamped with calls from Monacans demanding further news from anyone they could get on the line.

The tiny port city reverberated with the booming cannon shots and piercing yacht sirens, including blasts from the big yacht of Sir Bernard Docker, former British motor magnate.

Tense crowds gathered in Monaco cafes early this morning counted the cannon shots that echoed out into the misty morning. A boy child would have got 101 guns.

A son would have been named Gregoire Georges Pierre Richard.

Like her father, Princess Caroline was born in the royal palace.

Rainier waited for the birth with his father, Prince Pierre de Polignac, and his mother-in-law, Mrs. John Kelly.

A palace source said the prince did not act excited.

Shortly after his daughter arrived, Rainier went to his personal chapel to give thanks. He declared a national holiday Thursday for his happy country.

N.B. Cabinet Minister Missing on Air Flight

FREDERICTON (CP) — A single-engined plane reported carrying Municipal Affairs Minister T. Babitt Parlee of New Brunswick and Howard Smith, 36, chief training officer for civil defence, both of Moncton, and piloted by William Russell disappeared on a flight from Fredericton to Moncton Tuesday night.

New Evidence Uncovered In Sex Slaying

(See also Page 2)

TORONTO (CP)—Police said today new and important information has been uncovered on the sex slaying last September of seven-year-old Wayne Mallette.

A 14-year-old Toronto boy was convicted of manslaughter in connection with the slaying of the youngster from Seeley's Bay, near Kingston, but has not been sentenced.

YEAR-ROUND GOLFSKI

The publicity bureau says Victorians play golf the year round in this garden city, and Laurie Carroll, assistant pro at Victoria Golf Club, intends to back the bureau to the hilt—so he donned skis this morning to prove (if nothing else) how it MIGHT be done. —(Times photo by Halkett)

Canada's New Jet Interceptor May Cost Total of $122 Million

By DAVE McINTOSH
Canadian Press Staff Writer

OTTAWA (CP) — Development of the new supersonic CF-105 jet Interceptor will cost approximatly $60,000,000 in the coming fiscal year, officials disclosed Tuesday and added that the total cost likely will be more than $122,000,000.

That is what the defence department spent developing the subsonic CF-100 jet, now serving with the RCAF at home and in Europe.

It is expected the two-seat, delta-wing CF-105, being developed by Avro Aircraft Ltd., Malton, Ont., will make its first flight late this year or early in 1958. It has a design speed of 1,500 miles an hour.

The $60,000,000 appropriation does not appear as such in the $1,722,800,000 defence estimates for the fiscal year beginning April 1, 1957. The defence budget is smaller by $52,200,000. The government's planned spending program was tabled Tuesday in the Commons.

Officials explained that the $60,000,000 appropriation is scattered among several items, including estimates for the Defence Research Board and for RCAF aircraft and engines.

The RCAF has been allotted $215,603,000 for aircraft and engines in the 1957-58 fiscal year, an increase of almost $19,000,000.

The amount also includes an appropriation for eight new transport planes, a version of the Bristol Britannia.

Exact cost was not known because Canadair, Ltd., still had to tool up for production.

Canadair is developing another version of the Britannia, known as the CL-28, for RCAF maritime reconnaissance. The air force plans to replace its North Stars.

B.C. Cabinet Dinner To Honor Canada's Olympic Rowing Team

Premier Bennett and his cabinet ministers will give an official dinner for British Columbia's victorious Olympic rowers in the Empress Hotel Thursday at 7 p.m.

Each member of the team attending will receive a presentation from the premier—but the nature of the gift is being kept secret.

"A few surprises are planned," a government spokesman said, "and we do not want to spoil them."

Last December Mayor Fred Hume of Vancouver urged the government to buy gold watches for the rowers but after considerable argument and some misunderstanding the government announced that it would not buy gold watches.

Eleven members of the 14-man team will fly here from Vancouver to attend the dinner, accompanied by coach Frank Reid and assistant coach John Warren. The other three rowers are unable to attend.

A special guest will be T. Nelles Stacey of Vancouver who accompanied the team to Australia at his own expense.

"Otherwise the dinner will be a private function," the government spokesman said.

The rowers are expected to reach Victoria by plane at 4.45 p.m. Thursday and will be welcomed at Pat Bay airport by government representatives.

Index to Inside Pages

	Page
Bodies of Two Girls Found in Chicago	2
"I'm Glad I Did It" Says Mad Bomber	3
Mayor's Proposal Interests Zoo Owner	13
Tunnel Drilling Well Advanced at Ripple Rock	16
Dr. Olga Jardine New Red Cross President	17
House Row Looms Over Dismissals	17
Vancouver Mayor Voted Pay Boost	21
Marketing Fees Upheld in Part	28

Ask The Times	17	Finance	14	Sports	10 and 11
Boyd	10	Home Garden	5	TV With Lee	25
Bridge	24	Island Digest	16	UN Correspondent	5
Classified	24	London Letter	5	Why Grow Old?	18
Comics	22	Penny Saver	18	Women	18, 19, 20
Entertainment	23	Radio	26	Your Horoscope	27
Etiquette	18	Roberts	17		

Them people in Monaco was sure glad t' get a little fresh heir.

★ ★ ★

An' even if it was a girl, daddy still said, "Oh, boy!"

★ ★ ★

Some folks say it ain't so much th' shortage o' hospital beds, it's the surplus o' sick people.

Murdered Toronto Youngster Buried

TORONTO (CP) — Carole Voyce, four-year-old victim of a rapist, was to be buried today while her suspected killer, a 17-year-old schoolboy, awaited preliminary hearing on a murder charge.

Charged is Peter Woodcock, a slim, sensitive youth, described by his foster parents as a brilliant student.

Carole's body was found Saturday night beneath a viaduct in the east-central part of the city. She had been beaten, raped and disfigured.

She had been taken for a bicycle ride by a youth from in front of a church near her home eight hours before her body was found.

Woodcock appeared briefly in court Tuesday and was remanded until Jan. 29.

Meanwhile, police continued to investigate the strangling last October of nine-year-old Gary Morris at Toronto's Cherry Beach.

Deputy Police Chief Archie McCathie said there was a strong similarity between the two murders and that Woodcock had been taken there Tuesday.

Police declined to say whether Woodcock had made a statement. They said they had seized his red and cream bicycle and were comparing its tire marks with those left at the scene of the murder.

'LITTLE INCH' PIPELINE EXPLODES

YORK, Pa. (AP) — The "Little Inch" natural gas pipeline exploded 15 miles northwest of here today and sent flames shooting 200 feet in the air for more than two hours before the fire was extinguished. There were no casualties and company officials said service will not be disrupted.

At first it was believed the "Big Inch" line had blown up but later the Texas Eastern Transmission Corporation, operators of the system, said it was the smaller "Little Inch." The two lines run within eight feet of each other at the point of the explosion.

. . . HOSPITALS

Continued from Page 1

down with the expense outlined in 1955."

Crowding at St. Joseph's and Royal Jubilee now has become a normal state while the four municipalities have shunned discussions.

At Royal Jubilee, administrator George Masters said there were 46 people on the waiting list today, including ". . . some pneumonias and a couple of cancers."

He said there are beds in corridors and on sun porches.

St. Joseph's medical administrator, Dr. E. N. Boettcher, stated:

"We are finding the demand heavier than can readily be supplied."

He said there was a waiting list of 30 but added they were not emergent cases.

All 440 adult and children beds and 45 bassinets are in use except for a small reserve for emergency and maternity cases.

Meantime, architects are progressing with the plans for the proposed new Jubilee wing. On its completion it will replace many obsolete areas now in use as well as providing extra beds to the community.

Some of the buildings now in use at Jubilee were built during the period from 1890 to 1916. Fifty classrooms of children are born in the hospital each year.

Royal Jubilee will be 100 years in operation in 1958, the same year as the celebration of the B.C. Centennial.

The new wing has been suggested as a suitable Centennial project, aided by a 60-cent per capita grant from the province. The matter is under investigation by the Centennial committee for Greater Victoria.

DEEP WATER

Lake Baikal in Siberia, largest freshwater lake in Asia, has depths of 4,500 feet.

DESCRIPTION of the getaway car used by a bandit—depicted in the artist's sketch above—who escaped with $965 from a city hall cashier last Thursday, has given police their only new lead in the slick robbery. Car is said to have been a type similar to 1946 Ford. Sketch was made from description of gunman given to police.

Red Soldier Shoots Hungarian —Tried to Seize Army Truck

BUDAPEST (AP) — A Communist soldier killed a civilian who tried to seize a military vehicle Tuesday in Budapest, the official radio announced.

It said he was shot while grappling with the vehicle's driver.

There have been reports recently that anti-Communists arrested by the regime are being transported through the city in closed trucks.

Tougher government policy was reflected in reports of Communist police crackdowns in the Eger area, northeast of Budapest.

Chicago Girl Killers Sought; One Man Held

CHICAGO (AP) — Discovery of the nude, frozen bodies of the missing Grimes sisters set police on a full-scale search today with the hope a solution may also be found to the unsolved slaying of three boys.

Authorities noted similarities in the slaying of the girls—Barbara Grimes, 15, and Patricia, 13—and the three schoolboys whose bodies were found 15 months ago — nude and strangled—in a wooden area.

Within hours of the discovery Tuesday, police picked up two men for questioning. One man was released. The second, identified by police as Walter Krantz, 51, a laborer, was held for further interrogation. Police said he had been questioned last week about the girls' disappearance and released.

LEFT FOR MOVIE

The discovery along a little-travelled country road southwest of Chicago wrote a tragic end to what at first was believed to be an adventursome sally by the teen-age sisters.

Amid numerous reports they were seen in the city or en route to Nashville in search of their idol Elvis Presley, police were inclined to conclude the girls were run-aways. They left their home the night of Dec. 28 to attend a movie starring Presley, which they had seen several times.

Their mother, Mrs. Loretta Grimes, 48, insisted throughout that the girls met with foul play.

Barbara's chest bore three marks which officials said could have been inflicted by a small-calibre rifle or an ice pick. No clothing was found, just as in the case of the slaying of the three boys.

S

S Days are coming SOON!

Freak Coin Discovered In Library Collection

A rare "international" coin has turned up in the fine collections at Victoria Public Library.

On one side it bears the maple leaf, on the other Lincoln's head. Presumably it is worth one cent, regardless of exchange, on both sides of the border.

Chief librarian John Lort says the freak coin was obviously minted by a do-it-yourselfer who carefully split two coins lengthwise and welded two different halves together.

Former Nanaimo Alderman Dies

NANAIMO—John Kerr, a former city alderman and school trustee, died here Monday after 38 years of residence in the city.

Funeral service will be held Friday.

BIG FORESTS

Forests cover about 71 per cent of Finland's land area.

Now Many Wear FALSE TEETH With Little Worry

Eat, talk, laugh or sneeze without fear of insecure false teeth dropping, slipping or wobbling. FASTEETH holds plates firmer and more comfortably. This pleasant powder has no gummy, gooey, pasty taste or feeling. Doesn't cause nausea. It's alkaline (non-acid). Checks "plate odor" (denture breath). Get FASTEETH at any drug counter.

Hm! Wonder why Dr. Chase's NERVE FOOD helps so many people say "My nervous troubles are over!"

When you feel tired, nervous, irritable—little things bother you—worries pile up, that's the time to take Dr. Chase's Nerve Food.

The Vitamin B1 and Blood Building Iron in Dr. Chase's Nerve Food work together to help build up your general health—help you feel relaxed, at ease, able to forget you ever had nervous troubles.

Dr. Chase's Nerve Food helps you have the sound steady nerves that go with good health. Helps you feel in love with life—confident—energetic—ready to enjoy your family, your work, your friends.

The sooner you start, the sooner you may feel the benefits of this all-round tonic. 99¢—Economy size $2.23 saves you 44¢.

DR. CHASE'S NERVE FOOD

MACDONALD'S

THE NEW "LEO"
KEROGLOW
OIL SPACE HEATER
HEATS For Less Than 1¢ An Hour

IT RADIATES HEAT
IT CONVECTS HEAT
IT GLOWS . . . JUST LIKE A REAL FIRE

USE IT TODAY! NO VENTING NEEDED. SAVE ON WOOD AND COAL. THIS DE LUXE HEATER WILL FIT INTO YOUR FIREPLACE

Ideal for Cool Rooms, for Summer Cottages, and Camps, Trailers, etc. Also for those cool evenings when heat is required in the odd room.

ONLY $39.95

NO DOWN PAYMENT!

Ask for "KEROGLOW"
Made in England. Quick Heating . . . Economical Adjustable Fuel Control . . . Portable . . . Efficient . . . Maximum Safety.

752 FORT STREET PHONE 3-1171

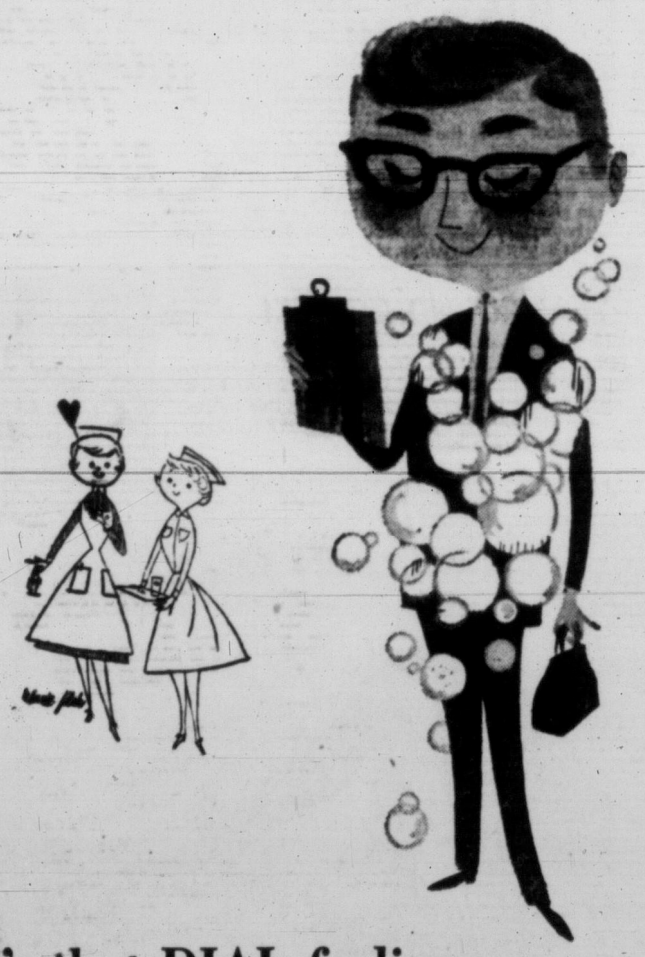

It's that DIAL feeling— you never worry about odour!

Why do most doctors use Dial? For the same reasons you do. Doctors know Dial is the most effective deodorant soap known. That's because Dial's AT-7 is the most effective deodorant ingredient in any soap. It removes odour-causing bacteria far better than any ordinary soap—far better than any other deodorant soap!

dial deodorant bath and toilet soap

Dial stops odour before it starts!

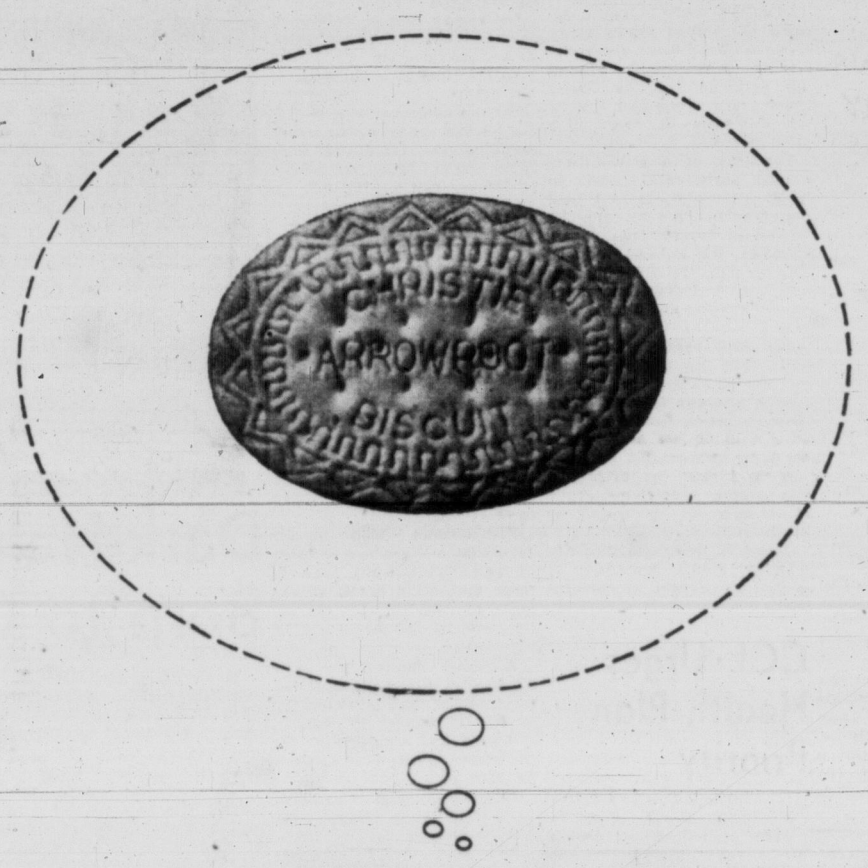

Christie's Arrowroot biscuits are made with butter and honey

They taste so good . . . are so digestible. No wonder Christie's Arrowroot biscuits—made with creamery butter and golden honey—are Canada's favourite Arrowroot.

And now they come in a new package with one of eight lovable babies on the front of each one you buy.

Be sure to bring home a bright new package of Christie's Arrowroot—the Arrowroot biscuit made with butter and honey—next time you shop.

CHRISTIE, BROWN AND COMPANY, LIMITED

B-72

IN PARLIAMENT

Two Non-Confidence Motions Defeated

(From Times News Services)

The Commons Tuesday night defeated a pair of opposition motions of non-confidence in the government.

A Social Credit motion was defeated 135 to 75 and in a second vote a Progressive Conservative motion was rejected 134 to 74.

The Conservative motion charged that the government has lost the confidence of the Commons and the Canadian people by reason of its "indifference, inertia and lack of leadership in the face of serious national and international problems" and its "disregard of the rights of Parliament."

The Social Credit motion would have added that the government failed to take effective action to stop the continuous rise in the cost of living; to lay down and follow "policies under which Canadian farmers and other primary producers can enjoy an equitable share of the prosperity which Canada can achieve" and to bring old age pensions "and other social security payments into line with the present cost of living."

Both times the Liberals stood alone in voting down the motions. All three Opposition parties and three independent members voted non-confidence on both motions.

The votes brought the throne speech debate to the end of its ninth day. It is expected to wind up today. A limit of 10 sitting days is set.

Vocational Training Grants Hiked

The federal government plans to enter new five-year agreements covering expanded grants to provincial vocational training programs, a federal official said Tuesday.

The agreements would resume the practice of paying capital grants for new vocational school facilities which lapsed two years ago.

In the House, Finance Minister Harris said federal grants for vocational training will be boosted by $5,400,000 in the next fiscal year starting April 1. The throne speech at the start of the session did not give the amount.

Mr. Harris asked Parliament to vote $7,000,000 for vocational schools assistance, up from $2,073,000 in the current year. The requested appropriation for apprenticeship training is increased to $1,506,000 from $1,069,000. Total grants to provinces for all types of trades training would rise to $9,950,000 from $4,515,000.

B.C. Senator on Fish-Power Battle

Senator Thomas Reid (L, British Columbia) warned Tuesday against developing hydro-electric power on the Columbia and Fraser Rivers in British Columbia at the expense of the salmon industry.

He told the Senate he intends to make a speech at the present session on "the dangers facing us in British Columbia from the great financial concern out there who would like to grab or steal the last heritages we have."

Senator Reid said he doubts that an aluminum industry using power from the Columbia would provide employment for more than 10,000 persons.

He urged the government to make a special grant to the University of British Columbia to encourage the training of fisheries biologists. Canada now has to obtain practically all its highly-trained fisheries biologists from the United States.

E. G. McCullough (CCF — Moose Mountain) said some suggestions by the Gordon economic commission "are silly, undesirable and completely unworkable."

He referred particularly to its views on wheat. He said it apparently recommended the Canadian Wheat Board "should set quotas on individual farm production in Western Canada."

Vagaries of the weather so affect Western wheat production it would not be possible for the Wheat Board to make any reliable estimate of what needed to be produced.

It also would be "quite impractical, if not completely impossible, to make any reliable estimates of what farmers are going to grow."

* * *

World peace will not be attained through the United Nations as it is currently set up, Gordon Churchill believes.

The Progressive Conservative member for Winnipeg South Centre said it is "folly" for Canada to base its foreign policy on the U.S. as the main shield against war.

He said the UN should be maintained and strengthened.

"There is no immediate prospect of establishing permanent peace in the world," Mr. Churchill said. "This will only be achieved when some sort of world government is established."

* * *

John Decore (L—Vegreville) urged the government to investigate agencies sending parcels of food and clothing from Canada to Russia.

He said that in recent months "certain so-called legal agencies" have been established in Canada to send these parcels.

He gave figures on the cost of shipping parcels through these agencies and said they make clear "that the misery of the people in the Soviet Union, brought about by Communist policies, is being exploited by these so-called agencies in Canada."

* * *

A Liberal member from New Brunswick said Tuesday Premier Flemming has asked the federal government for a loan of up to $211,000,000 for provincial power development.

H. J. Robichaud (Gloucester) said Ottawa is awaiting further information about water storage on the St. John River before making a decision.

* * *

Transportation and settlement of Hungarian refugees coming to Canada will add $9,000,000 to immigration department expenditures in the current fiscal year, the government has estimated.

That amount was included in a list of extra expenditures, tabled in Parliament, which the House will be asked to approve in addition to appropriations already made for the year ending next March 31.

The government also is asking for an extra $225,000 for immigration medical services provided by the health department, on top of $1,161,000 already appropriated. For the coming 1957-58 year Parliament will be asked for $1,309,000 for such medical services.

* * *

The government plans a big increase in expenditures on airport facilities.

The spending estimates show an appropriation of $38,318,000 for expansion of airport facilities in the new fiscal year starting April 1.

This is an increase of $17,500,000 over the appropriation in the current fiscal year.

FATIGUED IN GLOBE-CIRCLING FLIGHT—Two members of a B-52 H-bomb jet on the record round-the-world flight Jan. 16-18 show their fatigue in pictures released in Washington today by the U.S. Air Force. Capt. Q. L. Hinkley, Fort Scott, Kan. (left) takes a cat nap during the 45-hour, 19-minute hop. At right, T/Sgt. D. W. Higginbottom, Lansing, Mich., relaxes with a cigarette in his mouth. — (AP wirephoto)

'I Am Glad I Did It', Gleefully Grins Self-Admitted Mad Bomber

NEW YORK (AP) — George Metesky—the mad bomber—was in Bellevue Hospital today awaiting psychiatric examination. His 16-year reign of terror was at an end.

The court order committing the 54-year-old soft-spoken bachelor came less than 24 hours after police arrested him at his home in Waterbury, Conn.

"I'm glad I did it," Metesky grinned late Tuesday as he was brought to New York City for arraignment.

A crowd of 300, including some 150 newspaper, television and radio representatives, watched Metesky climb out of a police car caravan. He was handcuffed between two detectives.

ENJOYED PUBLICITY

The smile never left his face. He appeared to enjoy immensely the fuss.

"Are you sorry you did it?" someone shouted.

Metesky's blue eyes twinkled. "Yes," he laughed, adding:

"I'm sorry I injured people, but I'm glad I did it."

Metesky signed a statement admitting he is the bomber who planted 32 bombs in public places since 1940. Twenty-two exploded, injuring 15 persons.

Metesky unleashed his bomb-planting campaign, he said, to point up what to him was lack of compensation for an industrial injury 25 years ago while employed by Consolidated Edison Co., New York's huge gas-electric utility.

He was charged with felonious assault, malicious mischief and possession of dangerous weapons. Bond of $100,000 was set.

TV for '57
Big Choice Top Models
at
Standard Furniture

SCREWBALL WORLD

Clarence Flunks On His Day

GOLDSBORO, N.C. (AP)—Clarence Bunn attended Sunday school regularly for 12 years, rain or shine.

The Pleasant Hill Free Will Baptist Church scheduled a special service Monday to present him a pin for his faithful attendance.

But Bunn couldn't be present. He had influenza.

* * *

COPENHAGEN (Reuters) — More and more Danish women want to keep their maiden name after marriage, a practice once almost entirely confined to actresses and business women. Two or three applicants arrive daily for this purpose at the Copenhagen registry office, where such changes must be recorded.

* * *

TORONTO (CP) — Police credit a small dog with saving his master's life after an auto accident.

Lloyd Costello, 26, had taken the pet with him to deliver gifts in his car. The vehicle hit an icy patch of road at nearby Clarkson, crashed into a hydro pole hurling Costello face down and unconscious in a pool of water.

The dog, police said, tugged at his ear and pulled his face from the water.

LIBERAL MP MAKES HISTORY

21 Years of Silence in House Broken by Plea To Save Town

OTTAWA (CP) — A 79-year-old Liberal has created a little bit of modern Canadian history with his first Commons speech in 21 years as a member of Parliament.

Henry Byron McCulloch (L, Pictou) broke a 21-year silence in the House Tuesday on the ninth day of the throne speech debate.

He asked the federal and Nova Scotia governments to put up a total of $2,500,000 to help the people of Westville, N.S., open a new coal mine and save the town of 4,300 from extinction.

The town, founded in 1894 by Scottish and Irish coal miners, now was bankrupt because its coal mines were closing. However, it could again become a thriving community if a proven quantity of at least 8,000,000 tons of high-grade coal under the town could be exploited.

Mr. McCullough was elected to the Commons in the 1935 general election. He was re-elected in 1940, 1945, 1949 and 1953 but until Tuesday had never made a speech in the House.

Nonetheless, he is one of the best-liked members and is famous in the capital for the lavish lobster dinners he throws each session.

An amiable, quiet man, he has not been inactive. One of the most important posts he has held is chairman of the Commons committee on railroads, canals and telegraph lines.

Mr. McCulloch also is deputy chairman of the Commons committee on government-owned railway and steamship lines.

Interviewed after his initial speech, Mr. McCulloch said:

"Yep. That's the first time I've ever made a speech in the House of Commons. The only other times I spoke was when I tabled reports of the committee on railroads, canals and telegraph lines or when I asked an infrequent question."

About 40 members were in the House when Mr. McCulloch rose to speak. Those who knew he was speaking for the first time banged the tops of their desks.

He gave no sign of nervousness. He spoke quietly but firmly for about five minutes.

ONE HOUR VALET
1776 DOUGLAS
SUITS CLEANED IN 1 HR.
$1.25

DURING OUR JANUARY CLEARANCE
AFTERNOON DRESSES
Special to Clear at
$5.95
PLUME SHOP Ltd.
1740 Douglas St.

JUST ONE WEEK MORE IN MALLEK'S
Sale
Don't miss the windup of this great January sales event. All merchandise from regular stock and marked down to sensational low levels. Check these wonderful values now . . . there are budget terms for your convenience.
COATS
SUITS
DRESSES
and
FURS
NEW GROUPS—NEW PRICES FOR THE LAST FEW DAYS OF CLEARANCE SPECIALS.
Phone 2-8151
Mallek's
1212 Douglas

NEWSPAPER ADVERTISING STIMULATES BUYING

Winter Health Citrus Festival

Victoria Daily Times

THE HOME PAPER — Established 1884

Published every afternoon except Sunday by The Times Publishers Limited, 2631 Douglas Street, Victoria, B.C. The Times is a member of the Audit Bureau of Circulation; The Canadian Daily Newspaper Publishers Association; the Inter-American Press Association; the International Press Institute, and of The Canadian Press, which is exclusively entitled to reprint the local news published herein, and whose report may not be used without permission. Rights reserved on special dispatches and features. Authorized as Second Class Mail, Post Office Department, Ottawa.

STUART KEATE, Publisher — BRUCE HUTCHISON, Editor

Labor and Capital

THE GORDON COMMISSION observes that many labor unions in Canada are branches of great organizations centred in the United States. But it finds no evidence to suggest that such organizations are acting against Canada's interests. Therefore it proposes no interference in these arrangements.

But the Commission is not so happy about the relationship between large American business corporations and their branches in Canada. Though it does not believe that the American corporations' present activities are inimical to Canadian interests the Commission adds: "It is not axiomatic that this will always be the case." In other words, the penetration of American capital here is not a present but may be a future danger.

For this reason the Commission proposes certain very questionable measures, not to discourage American investment in Canada, but to make sure that Canada enjoys maximum benefits from the investment.

No one will deny that this is highly desirable. The question is how it should be accomplished. And here the Commission's report is notably fuzzy and weak.

It proposes only that American investors who do not share their profits with Canadians shall be penalized by extra heavy taxes. Thus if an American company forming a branch in Canada allows Canadians to buy something like 20 or 25 per cent of its shares, then the company would be allowed a larger depreciation allowance than companies that refuse to let Canadians participate in their business. A depreciation allowance of this sort is equivalent to a heavy tax deduction.

There are several objections to this plan.

In theory, of course, it is objectionable because it proposes discrimination in taxes as between various taxpayers, always a dangerous principle.

In practice, the effect of tax concessions to certain investors is calculated to stimulate investment and, under certain conditions, this is desirable. At the moment, however, Canada's largest economic problem is an excessive investment from both Canadian and American sources. We are trying to invest, in terms of money, more than we possess in terms of manpower and materials. The result is an alarming inflation.

Later on, however, the Canadian Government may wish to encourage investment of all sorts and then tax concessions, if they were non-discriminatory, would be in order. But at the time when we wish to attract American capital the Commission would have us discourage it by imposing tax discriminations on it, unless it acted as we think it should act.

If these arguments are not sufficient to outweigh Canada's proper wish to keep its business as much as possible under Canadian control, there is a final objection to the Commission's plan—it would have little effect on the control of Canadian business.

Suppose, for the sake of simplicity, that all American companies sold a quarter of the stock in their subsidiaries to Canadian citizens, what then? The minority Canadian shareholders would not control and, indeed, would little affect the policies of those companies. The policies would still be made, as in all stock companies, by the majority of the shareholders, by the Americans, by the head offices in the United States.

If an American company is determined to operate here against the best interests of Canada it can continue to do so freely even if the Commission's proposal is enforced to the letter.

Though this proposal would have no effect on our broad national interests, it would have a powerful effect on certain Canadian investors. They would be assured of the chance to buy about a quarter of the stock offerings of American companies in Canada and share the resulting profits.

This, of course, is very desirable indeed. But it hardly touches the main problem which the Commission and the Canadian people have in mind—the problem of keeping the business of Canada decisively under Canadian control.

Any Government concerned with that problem will have to search for a policy outside the Commission's report. In that respect the report must be a bitter disappointment to the nation.

It is disappointing to those who do not believe that there should be any state interference with the international movement of capital and equally to those who fear (as the Conservative Party fears) that the present massive movement of American capital into this country threatens some day to make us an American satellite.

Cheaper Houses

THE CANADIAN CONSTRUCTION Association was told in Toronto a few days ago that it must reduce the cost of houses so that more families in the lower-income groups may become homeowners.

This is excellent advice but it may be a counsel of perfection. For how is the building industry to reduce the price of houses when its costs—its lumber and materials, its fixtures of all sorts and its wages—are going steadily up?

To be sure, improved methods of construction and new machinery are being applied to house construction as to other types of building. All these savings—known to economists as productivity—are being canceled out by rising costs.

The wage-earners are generally getting higher wages but it is difficult to see, when wages are the main component of all costs, how the wage-earners can hope to get cheaper houses. Or cheaper goods of any kind for that matter.

Eden and Dulles

UNDER THE POLITE MANNERS of diplomacy the real desire of the American Government, after the Suez disaster, was never in doubt. It desired the removal of Sir Anthony Eden because it had lost confidence in him. For this and other reasons Sir Anthony decided to retire. The appointment of Mr. Macmillan as prime minister was welcomed in Washington as the beginning of better relations between Britain and the United States.

But if Sir Anthony had created distrust in the American Government the fault, if it was a fault, did not lie on one side. Britain has had good reason to distrust the foreign policies of the United States, or rather the lack of policies. And this distrust has been concentrated on Mr. Dulles.

As it was not for the United States to suggest the retirement of Sir Anthony, it is not for Britain to suggest the retirement of Mr. Dulles. But powerful voices in Washington are suggesting it. Those voices will be welcomed in Britain, in the Commonwealth, in western Europe and, indeed, throughout the free world.

Many thoughtful Americans are saying that Mr. Dulles, after notable public service, has reached the end of his usefulness and has earned his retirement. Most of the United States' foreign friends will agree with this opinion.

There is no public sign yet, however, that Mr. Eisenhower agrees with it. And so long as Mr. Dulles remains at the State Department distrust will continue in the free world's alliance and in a situation of peril far more important — as Sir Anthony realized—than the personal fortunes of any individual.

Target for Tonight

MR. TERRY SAWCHUK, THE National Hockey League's star goalkeeper and winner of trophies to prove his excellence, has had enough for the present.

He says his nerves are bad.

That condition is understandable. We have always regarded a hockey goalie as the human counterpart of the clay pipe in a shooting gallery, with one minor difference. The clay pipe doesn't try to get in front of the shots fired its way.

If Mr. Sawchuk wants a rest or wants to change his occupation, we think he's justified. There must be more soothing jobs available—say something in the special department of an armaments firm where they test those bullet-proof vests to see if they really are bullet-proof.

Let's Get the Path Open Again

LOOSE ENDS — By BRUCE HUTCHISON

Mother Nature on the Loose

THIS column offers its humble apologies to the weather man.

Not long ago he promised us a blizzard and delivered, instead, a week of spring. I complained pretty bitterly about that at the time when we obviously needed a blizzard to postpone the labor and the horror of spring gardening.

Hutchison

Now I am glad to note, from indisputable white evidence all around us at this writing, that the weather man has made good his promise. He has been rather slow about it but I suppose these things take time.

The chief value of a generous snowfall is to put off for a little longer the gardener's painful return to the earth. There are other special dividends, however.

It is comforting, I mean, to see that mother nature is not the wise old housewife we had supposed but is as helpless a bungler as any human housewife or any gardener like you and me. For observe what a mess she has made of everything. Any human housewife could have timed her affairs much better.

OUTSIDE my window last week mother nature had laboriously produced her first preliminary announcements of spring. Under her direction the jasmine had issued a little galaxy of yellow stars, the Christmas roses were basking hopefully in the sun, the snowdrops were cheerfully nodding their pale faces, the forsythia was about to burst into bloom and all the buds were preparing for the spring opening under the directions of the master stage director.

Having thus put everything in order, nature absent-mindedly dropped her shopping bag, like any housewife, and spilled out ten inches of snow. That suited me fine. I could forget the garden and occupy myself with the healthful exercise of the snow shovel which, at latest reckoning, has lifted some three hundred tons of heavy stuff merely to clear a narrow path to the gate. But see what this blunder has done to nature's own work.

THE Christmas roses and snowrops are buried. The jasmine stars have been turned off and replaced by long, shiny icycles. All the budding shrubs have been flattened under the snow, their shapes permanently distorted. The limbs of fruit trees, sprayed only the day before, have been broken by a cosmic accident. The casualties of this disaster will not be known for months.

Such is the erratic and incompetent household management of the universal housewife. If any human housewife could manage no better than that she would be divorced in any court of law. If necessary, no jury would find her husband guilty of murder.

HOWEVER, I make no complaint. In this period of cold the weather man has my warmest thanks. The terror of spring blossom time has been postponed and, more than that, mother nature has supplied, by mere oversight, a spectacle which spring blossom can never equal.

A gardener does not like to admit it, but the simple fact is that all his toil and skill, all his digging, spraying and primping will not produce the beauty of today's landscape. After this our spring will be a pathetic anti-climax.

The city man perhaps may fail to appreciate the glories of snow when its only purpose apparently is to stall his automobile, but the countryman sees things differently. He does not quail indoors. He marches out to meet the snow in the open and enjoy it. And, having the clear, impartial eye of the country, he sees around him a gallery of sculpture finer than all the collections of the Louvre and better proportioned than the Venus de Milo.

NOW, I have every respect for that noble lady, I once spent a full hour observing her splendid frame but, after all, she is only one more nude among many and her design is painfully literal, commonplace and orthodox. You can see others just as good in any Hollywood motion picture or on any summer bathing beach without the expense of going to Europe.

Today, with no admission charge, with a journey of only a few yards, I can survey a hundred better nudes of pure white, reclining artistically on every rock—passionless, innocent and cold.

MOREVER, these works of the sculptor's hand are not restricted by the narrow conventions of human anatomy. They belong to a higher form of art. They represent that ultimate flight of imagination to which human sculptors aspire but seldom reach. They are abstractions in purest form and must drive their imitators to despair.

All that human art has achieved from Phidias to Epstein is a poor substitute for the museum of lavish masterpieces sprawled about my garden this morning. What is the use of replacing them with a few skinny daffodils? So far as I am concerned, I hope the weather man will leave the present stage setting untouched and intact all summer.

MARKED for READING

OUT-CLASSED

In the cafes in Paris you meet a lot of people. A few days ago I met a big oil millionaire, an Amercian from Texas, and I asked him—"What do you think about Paris?" He pointed to the Eiffel Tower and told me—"I was all set to brag about Texas until I saw that big oil well you've got right in the middle of the city."

—Jacque Pils, French cabaret artist.

DENNIS THE MENACE

From Our Files

Jan. 23, 1897—A dispatch from Port Angeles says an order has just come to the coast from Shanghai for 10,000,000 feet of lumber. Following recent Chinese reports, this is a surprise.

Jan. 23, 1917—The city council last evening passed a resolution appointing Alderman Sargent and Rev. Dr. Leslie Clay members of the Victoria Public Library Commission for the next year.

Jan. 23, 1937—Starting today for a three-day run at the Capitol Theatre is 'Gold Diggers of 1937' with Dick Powell, Joan Blondell, Victor Moore and Glenda Farrell in the cast.

As Our Readers See It

He Lived His Creed

I have been reading many letters and articles in tribute to the late E. E. Winch, and while I have no leaning whatsoever to the party he so ably represented, I cannot help feeling great admiration for a man who contributed so much to humanity during his lifetime. He had no creed—his Christianity was a life to be lived.

I know so many people who never miss their Communion and regular church services, and yet live the most self-centred selfish lives.

I often wonder how we are judged at the Pearly Gates?

AN ANGLICAN.

Faith in Humanity

The passing of E. E. Winch has had many comments, I endore all that I have read. He was a good man, what more can one say, and a sample of what we were all intended to be. Ernie had searched within himself and found a living faith in humanity, which we all can do.

Another reason for writing this letter is that the last letter from Mr. Winch to his wife and family contained the following excerpt, which is worthy of a special printing.

Not a ladder from earth to Heaven
Not as a witness to any creed
But simple service simply given
To his own kind in their common need.

Just to look at that should give each an inspiration to go and do likewise. There are many Bible texts scattered around, yet when all are analyzed, The Golden Rule fills the bill, to many of us anyway. That was the fundamental teaching of Him that spoke as no other men did. Shall we too try and live also, that this world will be better because we lived in it?

W. J. F. DUNKLEY.

New Transmitter Site

We note Channel 6, CHEK-TV considers changing its transmitter site to alleviate its drastic interference and it may take nearly a year.

Meanwhile, continued interference by CHEK in the face of mounting public displeasure, seems a grave risk for both station and sponsors to take, for CHEK-TV is a continuing irritant, and any more of its depriving interference will make many Victorians regard local TV with distaste.

We think Mr. Armstrong, founder of CHEK-TV dealt Victorians a low blow and if he is anxious to gain the respect and support of the Victoria public he should stop broadcasting interference at once. It is certain Victorians would applaud the gesture and support CHEK-TV wholeheartedly when the transmitter is re-located and there is no more interference.

The most heartless of many aspects of Channel 6 interference is the injury done to older citizens and shut-ins (whose main source of entertainment and contact with the outside world is TV) only to find their investment impaired because their favorite stations are blotted out and their sets remain dark all too often. Does CHEK-TV management think it is just to deprive anyone of entertainment for even a small fraction of the time they are with us?

Indeed, we learn, far too many sets remain dark while the owners seek other entertainment. In short, CHEK-TV may have done more to wean people from TV viewing hereabouts than any deliberately devised plan could have done.

Are there not existing legal means to stop CHEK-TV interference immediately? How does the law read? A defective tool affecting comparatively small areas, is soon stopped by authority of the Department of Transport. Yet CHEK's interference continues on an immense scope, in essence an infringement on the rights of many Victorians, affecting property values everywhere it is felt.

Presumably Mr. Armstrong of CHEK-TV had sufficient influence to obtain Channel 6. Why can't the same influence be exerted by him, towards correcting the error?

GEORGE BACON, 3700 Epsom Drive
M. V. RANDALL, 3741 Epsom Drive
B. R. WILSON, 3721 Epsom Drive

Individual Cups

May I differ with Archbishop Sexton?

The Church of Our Lord on Humboldt Street, an Anglican church, I am sure, does use small individual paper cups for Holy Communion. I am not a member of this little church, but I have attended and received communion at that little church.

I remember thinking at the time, how very sensible and sanitary it was. I am sure it would be more preferable than dipping a wafer into the wine. Personally, I think that it could be enforced for health reasons despite what our bishop says.

It is up to the parishioners to blow their trumpets, as I am doing. "The fear of the Lord is the beginning of wisdom, etc.," and I am perfectly sure the Lord would agree with my explosion in this serious matter.

There is at this present time quite a bit of infection going around, and it can be caused by using unsanitary cups and dishes, let alone one communion cup used by many who have bad colds and throats.

Mrs. A. MARSHALL.
923 Collinson Street.

Prophet of Peaceful Future

On the eve of Robert Burns' birthday we think of the year 1759.

It was a proud year for Great Britain—a year of events decisive in the course of history, and of men whose fame is an illustrious national possession. Of all the renowned and resplendent throng of statesmen, soldiers, and seamen; of philosophers, poets, and inventors whose fame filled the world, not one is more gratefully and fondly remembered than the Ayrshire ploughman, Robert Burns.

Burns is not a poet of the past. He is a prophet calling us to a peaceful loving creative future of human brotherhood on earth.

"That man to man the world o'er
Shall brothers be for a that."

Indeed Robert Burns outlined the principles, and policy of social security, peace and progress more eloquently than has been done in a century of speeches.

Robert Burns interpreted Scotland, his native land, as no other country has been revealed by a kindred genius. His poems remind us of the misty coasts, and far stretching splendor of summer seas; solemn mountains and windswept moors; legends of romance gilding burn and brae, every hill with its heroic tradition, every stream with its story.

In setting words to Scotch melodies, Burns turns to music the emotions common to humanity and so he passes from the exclusive love of Scotland, into the reverences of the world.

ANNE DOUGLAS.
975 Fairfield Road.

FROM MOSCOW — By JOSEPH ALSOP

New Economic Helmsmen

THE Soviet rulers have chosen a new approach to their economic problems that U.S. Secretary of the Treasury George M. Humphrey would thoroughly understand and approve. They have given their big industrialists a greatly increased role in government.

Alsop

The problems that they hope to solve in this highly interesting and significant manner have been wishfully exaggerated, as usual, in the capitals of the West.

It is true, for example, that some of the most important targets of the current five-year plan will not be fully met this year. But surely the fact that the Soviets are not producing quite as much steel as they planned, is far less important than the fact that they have added no less than four million tons to their steel capacity, bringing their annual output to the level of 49 million tons.

Again, the Soviet leaders themselves now regard the shocking housing situation here as really critical. The ferment in Eastern Europe has also forced them to forego profits they used to make, and to make commitments they cannot have enjoyed making. For these and other reasons, one can believe the reports of new gold sales in London on a scale considerably surpassing the gold sales of the period after Stalin's death.

Strikingly New

Yet in global dimensions, the added burden imposed on the Soviet economy by this last year's events cannot greatly exceed one per cent of the massive Soviet national product. Hence the economic problem the Soviets are seeking to solve still seems considerably less interesting than the way the Soviet leaders have chosen to tackle it. After all, President Eisenhower's choice of a Cabinet by big business men only repeated earlier Republican experience. But the emergence at the summit of the local equivalents of George Humphrey is a striking new development in the Soviet Union.

The event itself has already been reported. The December meeting of the Central Committee of the Communist Party dropped Maxim Z. Zaburov from the chairmanship of the Commission For Short-Term Economic Planning. Mikhil G. Pervukhin was chosen as the new head of this misleadingly named agency, which is actually the day to day high command of the whole Soviet economy. And Pervukhin was also given a conspicuously strong team to serve under him, largely composed of former deputy chairmen of the Soviet Ministerial Council.

The origins and training of Pervukhin and his team are what make this shake-up something out of the ordinary. Pervukhin himself (one of the tall men admitted to the top Soviet leadership when Stalin's death opened the way for tall men) is one of the two or three leading industrial managers in the Soviet Union. At different times, he has run the entire electrical machinery industry, the chemical industry and the electrical utilities industry. Four of his new deputies are also men primarily trained as industrial managers — Kacherenko, for instance, is a construction expert, while Khranichev has a past in heavy industry.

Except for Kosygin, a consumer-goods expert, who was a member of the Politburo under Stalin, these are all relatively new faces. Furthermore, the class or group they belong to, the industrial managers' class, is relatively new in the Soviet Union, recruited, trained and formed primarily in the last twenty-five years of rapid Soviet industrial growtn. Finally, their emergence as the day to day controllers of the whole vast Soviet economy represents, rather clearly, a pretty vital change in internal relationships.

Practical Men

In sum, the new industrial managers, however capable they were personally and however enormous the enterprises they headed, were clearly no more than bureaucrats under Stalin. But even then, there must have been considerable underground friction between the practical men engaged in the practical task of managing and building up Soviet industry, and the theoretical planners and apparatchiks — Communist Party-trained officials—who predominated in the higher governmental levels.

Something of this friction could be discerned at the Twentieth Party Congress, when the heads of both the coal and steel industries, Sheremetyev and Zademidko, rather grimly warned that the planning targets of the now-deposed Maxim Saburov could not possibly be attained unless promised capital for new investment was also forthcoming.

Today, of course, the Presidium and the Communist Party remain in absolute over-all control of this strange Soviet society. The theoretical planners also remain, as members of the Pervukhin team along with the industrialists. But the payroll-meeters have now acquired the largest share of day to day responsibility for managing the economy. It ought to please George Humphrey greatly.

(Copy't 1957, N.Y. Herald Tribune Inc.)

UN CORRESPONDENCE — By CHARLES LYNCH

The Jungle Telegraph

The people who built this shiny, glass and marble headquarters beside the East River in Manhattan filled it with all sorts of communications contrivances, but the one that works best is as old as mankind — the jungle telegraph, sometimes known as the grapevine.

Lynch

If the grapevine were a tangible thing it would choke the corridors of this building, rendering movement impossible. Its creeping arms touch the minds and vocal chords of every inhabitant here.

In the section of the building given over to the correspondents, the rumors fly at such a clip that they tend to drown out the bleating of the public address system, which seems never to stop carrying announcements of the release of documents, calling of press conferences, and other "housekeeping matters.

Official speeches and announcements are duck soup—the news agencies cover those and when correspondents ask "what's new" the last thing they have in mind is what happens on the record here.

* * *

Correspondents carry on a system of bartering rumors—what the Madison Avenue advertising boys call "cross pollination." Whence rumors spring is as much a mystery as the origins of smutty stories—but every morning brings forth a fresh crop.

These are batted around throughout the morning, and the best of them will turn up as afternoon paper stories, not very heavily sourced.

Then comes lunchtime, which is a sort of cooling off period, a time for regrouping of forces. Over lunch in the delegates' dining room or the cafeteria, the rumors of the morning are held up to the light, and people groom and polish them. After lunch they are re-transmitted with new power and authority, and by mid-afternoon the best of them have taken on respectability, and emerge as facts. Not "hard facts"—that term is reserved for such tangible items as lists of speakers in the Assembly, the time of the next meeting, the price of a drink in the delegates' lounge—but facts. These are then swept together, and they provide the backbone for many of the clean-up stories of the day.

* * *

It is frightening to watch the machinery operate. A correspondent here quickly learns to keep his guard up in the game of bartering—you don't tell everything you think, and you tell very little of what you know, if you happen to know something.

It is a frightening thing to be engaged in conversation with a group of colleagues and suddenly find that some brilliant observation, thrown out as merely a thought, suddenly is caught up as an interpretation of the Canadian position. I learned to keep my mouth shut after catching up with some of my own interpretations later in the day, being handied about as the "official Canadian line." Other correspondents from other nations have the same problem.

Part of this is due to the fact that so many delegations prefer to talk to correspondents from their own countries. Thus, if you want to know something about the Indian point of view, you probably will get it quicker from an Indian correspondent than by going to a member of the Indian delegation. The United States delegation is notoriously close-lipped with correspondents from other nations. The Canadian delegation is inclined to be close-lipped with everybody, including Canadian—although Hon. L. B. Pearson is the best man in the place to talk to, if you can get your hands on him.

* * *

That, of course, is a problem in buttonholing any delegate—they mill about this place in somewhat aimless fashion, and their working offices are scattered in office buildings all over mid-town Manhattan. The best method is that of lurking in the delegates' lounge, hoping your man will come by. But the delegates' lounge also happens to be the swankiest saloon in New York, and while waiting for a delegate the defenceless correspondent runs the risk of rendering himself incapable of either thought or speech by the time his quarry comes into view.

In view of all this, it is remarkable that the reporting from this headquarters is as good as it is. Somehow, in all the welter of rumor, unsourced reports, charges, counter-charges and downright lies, stories get written that tell with reasonably accuracy what is going on here, and what the various nations are trying to achieve.

LONDON LETTER — By WALLACE REYBURN

TV Revives 'William'

LONDON—I suppose all parents have this experience of their past coming back to them through their youngsters. Recently young Mac get going on Billy Bunter, hero of schoolboy fiction for our generation and now revived through television for this new generation.

Now Mac and his pals are all talk about William. To them William is something new and fresh who has just cropped up on TV's children's hour. But it's an old story to anyone who was a kid in the 1920s. The TV series based on William has got all the youngsters around here reading the William books again and I get a strange feeling when I pick up one of these books that Mac is reading. He gets them out of the school library and they are the old editions of the 20s.

Reyburn

* * *

Looking at those once so familiar drawings by Thomas Henry of bedraggled William after a gap of 30 years, I get a sudden flashback to when I was Mac's age and life was as simple as school, having fun and reading books like the William books.

If you're unfamiliar with William, he was a kids' character on a plane slightly lower socially than Billy Bunter, Harry Wharton and the others at Greyfriars School. They were "public school" stuff. He went to a suburban school. His clothes were always in disarray. He was always in trouble. He was constantly looking for adventure. And he was quite irrestible. As someone once said of William: "One would rather take an orangoutang to a tea party, but at the same time one would be proud of him as a son."

* * *

But I don't know why I'm putting all this in the past tense. I learn that William is just as much alive today as he was in the 20s. In fact, even more so. The latest William book—"William and the Moon Rocket"—published just a few months ago, has had a bigger publication sale than any other of the series in the past. Authorens Richmal Crompton, now 66, is still churning them out, and Thomas Henry, also in his 60s, is still illustrating them with the same likeness of the youngsters he used to illustrate the first of them all, "Just William," in 1922.

Miss Crompton, who lives quietly in Chislehurst, Kent, has written 30 William books. The latest, "William and the Space Animal," is just out and it has brought the total sales to over the three-million mark. And what does she think of William? "I have created a Frankenstein monster," she says. "I could ring the horror's neck at times."

She says she resents the way William has taken over her life. "The William books have always been just pot-boilers to me. I just fling them off. But now I seem inevitably to be identified with that brat. I've written 28 other straight novels—but nobody seems to care!"

Quite a worthwhile brat, though. So far William has earned her more than $250,000.

WEATHER SYNOPSIS

CITY'S WEATHER RECORD

Sunshine, 1957	57.6 hrs.
Last year	41.7 hrs.
Precip. to date	2.32 ins.
Last year	2.48 ins.

SYNOPSIS—Bitterly cold air roaring down from the Yukon sent temperatures to 51 below at Watson Lake and 41 below at Prince George Tuesday night. This morning the cold air was rushing through the coastal passes causing northeast gales in many of the mainland inlets and the Fraser Valley. A few clouds will linger around Victoria today but the remainder of the province will be clear. The cold weather will last for the next two days with the possibility that a storm now far out over the Pacific will bring some moderation Friday.

DOMINION PUBLIC WEATHER OFFICE 9 A.M. FORECASTS

(Valid until midnight Thursday)

Victoria: Variable clouds today and tonight. Mostly sunny Thursday. Remaining very cold. Northeast winds 20 occasionally reaching 30. Low tonight and high Thursday 20 and 32.

Vancouver - Georgia Strait: A few clouds today. Mostly clear tonight and Thursday. Remaining very cold. Easterly winds 15 around Vancouver and northeast winds 20 occasionally reaching 30 in Georgia Strait and the Fraser Valley. Low tonight and high Thursday at Vancouver 15 and 30; Nanaimo 10 and 30.

West Coast: A few clouds today and Thursday. Remaining very cold. Light northeast winds. Low tonight and high Thursday at Estevan Point 25 and 35.

TEMPERATURES YESTERDAY

	Min.	Max.	Prcp.
Victoria	23	32	.14
ONE YEAR AGO			
Victoria	39	44	.19
ACROSS CANADA			
St. Johns	37	39	--
Halifax	38	46	trace
Montreal	27	44	1.12
Ottawa	13	45	1.32
Toronto	12	54	.96
Port Arthur	-21	8	--
Winnipeg	-23	-5	--
Regina	-26	-9	trace
Saskatoon	-22	-6	--
Lethbridge	-16	-5	.04
Calgary	-25	-1	trace
Edmonton	-19	-4	--
Kamloops	-16	2	.02
Penticton	9	15	--
Vancouver	21	30	--
Kimberley	-6	-1	.03
Prince Rupert	16	28	--
Prince George	-38	-1	.01
Fort St. John	-26	-6	--
Whitehorse	-31	-1	trace
Seattle	28	34	.05
Portland	27	31	.12
Chicago	10	54	.13
San Francisco	42	51	--
Los Angeles	44	60	--
New York	47	51	.35
N. Westminster	16	28	--

Sunrise, Sunset Thursday
Sunrise ___ 8.54 Sunset ___ 16.59

TIDES AT VICTORIA (Pacific Standard Time)

	High Water				Low Water			
	Time H.M.	Ht. Ft.	Time H.M.	Ht. Ft.	Time H.M.	Ht. Ft.	Time H.M.	Ht. Ft.
22	7.41	9.9	23.20	6.9	0.41	5.8	14.58	4.8
23	8.18	10.0	--------		1.07	6.8	16.09	4.2
24	8.57	9.9	--------		--------		17.10	3.7
25	9.38	9.8	--------		--------		18.00	3.3
26	10.23	9.7	--------		--------		18.45	3.0
27	4.48	9.2	11.11	9.5	6.35	9.1	19.26	2.8
28	5.12	9.2	11.57	9.5	7.29	8.9	20.02	2.8
29	5.39	9.1	12.40	9.4	8.10	8.6	20.37	2.9
30	6.01	8.9	13.19	9.2	8.49	8.2	21.09	3.0
31	6.45	14.6	17.15	12.6	12.20	9.5	23.59	4.1
Feb. 1	5.50	8.6	14.42	8.6	10.05	7.5	22.10	3.8

TIDES AT POINT ATKINSON (Pacific Standard Time)

	High Water				Low Water			
	Time H.M.	Ht. Ft.	Time H.M.	Ht. Ft.	Time H.M.	Ht. Ft.	Time H.M.	Ht. Ft.
22	10.00	15.2	23.42	11.8	3.21	7.8	17.10	5.1
23	10.41	14.7			4.18	9.5	18.11	4.5
24	1.21	12.5	11.25	14.2	5.42	10.9	19.11	4.0
25	2.59	13.0	12.16	13.7	7.22	11.6	20.07	3.6
26	4.07	13.7	13.10	13.3	8.46	11.6	20.55	3.4
27	4.54	14.2	14.04	13.1	9.47	11.4	21.36	3.3
28	5.28	14.5	14.55	12.9	10.31	11.0	22.16	3.3
29	5.56	14.6	15.44	12.8	11.11	10.6	22.52	3.4
30	6.22	14.6	16.29	12.7	11.48	10.0	23.26	3.7
31	6.15	8.7	13.59	8.9	9.26	7.9	21.40	3.3
Feb. 1	7.07	14.7	18.00	12.4	--------		12.56	8.8

SAANICH INLET

To determines tides in Saanich Inlet area: For higher high water deduct 14 minutes; for lower low water deduct 35 minutes; for half-tides (those other than highest and lowest) deduct 32 minutes.

CBC to Get Million Less

OTTAWA (BUP)—The Canadian Broadcasting Corporation, for domestic and international services, will receive $36,138,615 from the federal treasury in the fiscal year starting next April 1. The figure is $1,125,361 lower than the estimated expenditures and grants listed for the surrent fiscal year.

WET SEASON

New Zealand had its wettest year on record in 1956, Auckland alone getting a total of 75 inches of rainfall.

FEED the WILD BIRDS

FREE! 1 lb. of Wild Bird Mixed Grain with every order of a dollar or more!

The poor wild birds can't scratch for food these frozen snow-filled days! Get Mixed Grain to treat them, when you order your Groceries or Hardware at S. & P.

ORDER BY PHONE 4-7181
Get Delivery Quick!

GROCERIES
Scott and Peden LTD.
510 CORMORANT ST.

The Unseen Audience — A WEBSTER CLASSIC

COULD CHANGE WITH BUDGET

Vote Appeal Missing In Federal Estimates

By JOHN LeBLANC
Canadian Press Staff Writer

OTTAWA (CP) — Purse strings of the federal treasury are to be loosened more than ever in this general election year.

But there is no evidence—on the basis of spending estimates laid before Parliament Tuesday—that the outflow of cash is aimed directly at picking up votes.

Finance Minister Harris, whose government is expected to face the voters next summer, gave Parliament an idea that he will need a record sum in the next fiscal year and won't have much left over for those tax cuts supposed to pull in the ballots.

Vote-sweetening public works were down from earlier estimates though they could be hoisted later before Parliament breaks up in advance of the election.

TAXPAYERS MUST WAIT

From the appearance of Mr. Harris' basic spending program as disclosed in the estimates, indications were the electorate and Parliament would have to wait until his later budget to see what election bait—if any—the government could be throwing out to help keep it in office through the sixth election since the Liberals came into power in 1935.

It has been suggested that substantial portions of any prospective surplus in the 1957-58 fiscal year starting April 1 might be channelled into cutting down the national debt rather than going back into the pockets of taxpayers.

But that proposition, too, could be changed before election day. Social security measures in the coming fiscal year might call for a new $200,000,000 a year.

These might include, either together or alternatively, federal participation in a health insurance scheme and an increase in the federal contribution towards the old age needy between 65 and 69 years.

NEED MAJORITY

The health insurance scheme calls for participation of a majority of the provinces with a majority of the population. An expected Ontario decision this month will likely tell the tale. That will largely dictate whether the $200,000,000, or part of it, goes into the kitty.

Meanwhile, Mr. Harris has told Parliament he wants authority to lay out $65,220,166,000 for 1957-58, tramping on the doorstep of the all-time record $5,322,000,000 that the treasury spent in 1943-44 at the height of the war.

The $5,220,166,000 includes $4,827,600,000 of what the government considers "budgetary" spending, plus $392,536,000 for universal old age pensions, paid to persons 70 and over.

The main estimates for 1957-58 compare with actual spending of $4,795,535,000 for 1955-56, last year for which accounts are complete. That total included $362,535,000 for old age pensions.

FIGURE SHOULD GROW

The estimates for the current fiscal year ending March 31 total $5,058,000,000, including $22,300,000 in supplementary appropriations tabled Tuesday along with the new spending figures. The 1956-57 total likely will be boosted still further by later supplementary estimates.

In Mr. Harris' main calculations, there were no radical departures from normal, though there was a solid slicing of projected defence spending—by about $52,000,000 to $1,722,000,000. Defence expenditures accounted for about 37 per cent of the estimates.

Another reduction—in the vote-getting public works construction—was from $94,300,000 to $81,800,000. But other work-producing projects scattered through various departments stayed at about the same level as in pre-election years.

POLICEMAN ARRESTS OWN BROTHER

PORTLAND, Ore. (AP)—A Portland police officer Monday arrested his brother on a charge of raping an 11-year-old girl. Danny Dale Walters, 22, was booked on $10,000 bail after he was taken into custody by his brother patrolman William M. Walters.

CAPITAL is the place to SAVE on
NEW RAIN-WEAR

RAINCOATS
Top quality—made for the U.S. Army. Dressy — will give years of service.
4.50

PARKAS 7.50
PANTS matching 7.50

All sizes . . . generously cut for comfort . . . rubberized for years of waterproof wearing . . . perfect for hunting, fishing, outdoor work of any kind.

Come in and browse through our Warehouse of 1001 fascinating, unusual items—all useful. All guaranteed to please 100%

PARK FREE — PAY LESS
CAPITAL IRON & METALS LTD.
1832 STORE ST.
Phone: 4-8441 - 4-2434

Break Through That Stuffy
HEAD COLD FOG

Open Up Your Nose!

When a head-cold stuffs up your nose, makes breathing difficult, nothing works like Vicks Va-tro-nol Nose Drops to bring fast, soothing relief. A few drops up each nostril as directed. That's all! . . . Your nose opens. You can breathe again! Wonderful relief, too, for sneezes or dry nose.

VICKS VA-TRO-NOL
NOSE DROPS

HOME GARDEN — By HILDA BEASTALL

Many New Annuals Appear This Year

Something in the air has inoculated Victoria gardeners already. In spite of snow piling up on every twig and leaf, something subtle has been around telling us that preparations must be made for that summer garden.

Hilda

Seed catalogs have been arriving, and we are able to start outdoor gardening, on paper, at least.

New varieties of annuals have a fascination for many, and we have only to visit the public parks to know the value of annual flowers in general.

Indeed to the owner of a new garden lot which must be gradually cleared of weeds, and needs the soil cultivated, they are indispensable.

This year a new annual phlox makes its bow. A compact dwarf strain of phlox drummondi, it has the name of Twinkle since its petals are star-shaped. Eight inches is the height given, and colors run through the usual phlox range from scarlet to white, with sidelines of purple shades. Listed only in color mixtures, this phlox comes into flower during May from a late March sowing indoors.

A new strain of dahlia to grow from seed and flowering the same year is being introduced. With the beautiful name of Fall Festival it cannot fail to win approval. It grows taller than the Unwins with which we are familiar, but apparently there is an added richness of color in both foliage and bloom.

Singles, doubles, and semi-doubles are included in the color range. One catalog has the listing as Zulu—Fall Festival.

Seed of these dahlias should be sown indoors by the end of January, or beginning of February, pricked out early into veneer bands or four-inch pots to allow tubers to form ready for flowering by mid-May.

Ten pages in one catalog are devoted to petunias, which shows how popular they are in some parts of the country. Indeed, for a sloping, rather sandy spot which needs a quick splash of color before a permanent planting goes in, a mass of one shade of petunias would be an eye-stopper. Many new names will be out this year. Fire Dance, White Magic, Blue Mantle, Red Satin and Glitters (a sparkling crimson and white) are but a few.

Dwarf sweet peas under the name of Little Sweetheart will be something new to many gardeners. I have no first-hand knowledge of their perfume, or lack of it.

If striped and dotted flowers appeal to you, there is a strain of zinnia being offered under the name of Ortho Polka. Plants are three feet in height and sturdy; blooms are medium to large size. Treasure Island, another new variety, has enormous flowers up to seven inches across, in color mixture only.

Jaguar Plans 170-MPH Car for U.S. Market

LONDON (Reuters)—The Jaguar Automobile Company Tuesday announced a new sports car capable of doing 170 miles an hour and designed principally for the North American market. It will sell for $6,900. This car, the Jaguar XK-SS two-seater, is claimed by the company to be the world's fastest production car.

STYLERITE SHOES

JOE GILMOUR

$1 SHOE SALE CONTINUES WITH MORE . . . MORE and MORE

Stock in a Variety of Styles and Sizes With Some AAA Fittings

STYLERITE SHOES
1404 Douglas, at Johnson
Phone 5-3613

North Star PRESENTS
"THREE GUESSES"
THURSDAYS | CBUT-TV 6:30 p.m.
PACIFIC MEAT CO LTD. 100% B.C. OWNED

Eddy's
JANUARY SALE
THE SIGN OF SUPER SPECIALS

"CLOUD 9" COATS
with the look, the feel of fur . . .

There's real luxury in this 100% orlon pile, deep, cosy comfort that turns chill winds. Smart, fashionable designs too and in your choice of black, grey or brown. Full length styles.

Reg. $119.50
AND NOW $89.50

CHILDREN'S WEAR
and these values are typical of those throughout an entire department

BOYS' FLANNEL SHIRTS
Sizes 8 to 14 ___ $1.72
Sizes 2 to 6 ___ $1.32

WARM PLAIDELA SHIRTS
Sizes 3 to 16 ___ $1.99

TUNICS
In navy blue wool serge. Reg. $3.98 and $4.98. 1/3 Off

SNOW SUITS
Infants', to size 6x, in nylon warp or gabardine. Some with hoods. 1/3 Off

DRESSES
One and two-piece styles that give you your choice for every occasion, day or night. Velvets and taffetas among the big selection.
1/4 to 1/2 Off

Eddy's for WOMEN & CHILDREN
ON, OVER AND UNDER DOUGLAS

FULL TORONTO TRADING

TUESDAY

By The Canadian Press

Quotations in cents unless marked $. z—Odd lot. xd—Ex-dividend, xr—Ex-rights xw—Ex-warrants.)

INDUSTRIALS

A—B

Stock	Sales	High	Low	Close	Net Ch'ge
Abitibi	1290	$33½	33	33¼	— ½
Abit pr	130	$22⅝	22⅝	22⅝	
Acad-Atl A	100	$21	21	21	
Acad-Atl pr	25	$94	94	94	
Alta Dist	600	165	135	135	—10
Alta Dist vt	600	165	165	165	
Algoma	z145	$112	112	112	+1
Alumini	360	$114	113	113	
Alum 1 pr	109	$23	23	23	+ ¼
Alum 2 pr	130	$46	46	46	—1
Ang Pulp pr	140	$51	50½	51	+1
Arcan	600	30	30	30	
Argus	175	$17¼	17¼	17¼	— ¼
Argus 2.50 pr	z30	$43	43	43	
Ashdown B	250	$11½	11½	11½	
Assoc Art	275	$38	37	37¼	+ ¼
Assoc Art d	570	$101½	100	101	+2½
Assoc Art w	z273	$10½	9¼	9¼	
Atlas Steel	317	$28¼	27⅞	28¼	+ ¼
Bank Mont	200	$54	53½	53½	— ½
Bank NS	46	$58	58	58	
Bath Pow B	85	$39	39	39	—1
Beatty	240	$6½	6½	6½	
Beav Lumb A	z80	$20	20	20	
Bell Phone	1683	$46	45¾	46	+ ¼
Bowater pr	50	$43	43	43	
Brazil	6737	$8⅝	8¼	8½	+ ⅝
Br Tank wts	z45	450	450	450	
Bright	210	$15¾	15¾	15¾	+ ¼
BA Oil	1583	$46¾	46⅛	46⅛	— ½
BCE 4½ pr	675	$44	44	44	— ½
BCE 4¾ pr	70	$91¾	91¾	91¾	+ ¾
BCE 5 pr	100	$48	48	48	
BC Forest	1530	$13	12⅞	12⅞	
BC Pack A	100	$14½	14½	14½	+ ¼
BC Pow	275	$45½	45¼	45¼	+ ⅝
BC Phone	135	$46	45½	45½	— ¾
Build Prod	500	$8	8	8	+1
Bullochs A	150	$31¼	31½	31½	
Burlington	1800	$33½	30	30	—3
Burrard A	350	$10⅝	10⅝	10⅝	

C—E

Stock	Sales	High	Low	Close	Net Ch'ge
Cal Pow	200	$64¾	64	64½	+ ½
Can Cem	84	$29½	29	29½	+ ¼
C Bread B	60	$54	54	54	
Can Cem pr	z22	$27	27	27	
CDC Stone	325	$7	6¾	7	+1
CI Fndry	155	$36	36	36	
CI F 4½	10	$100½	100½	100½	
Can Life	z5	$150	150	150	
Can Malt	z10	$51	51	51	
Can Malt pr	150	$23	23	23	
C Pack A	z15	$39	38½	39	
C Pack B	150	$35⅞	35¾	35¾	
Can Permo	130	$89	89	89	—1
CSL pr	125	$12	12	12	
C Wre B new	100	$19	19	19	— ½
C Bank Com	962	$54¾	54	54	—1
Cdn Brew	461	$25¼	25	25	
Cdn Brew pr	250	$27¼	27	27	— ¼
Cdn Can A	815	$14	13¾	13¾	
Cdn Celan	508	$15½	15	15	— ¾
C Cel $1.75 pr	25	$28¾	28¾	28¾	+ ¾
C Chem	610	$8¼	8	8	— ¼
C Drawn pr	365	$10½	10¼	10¼	
CF Prod	300	325	325	325	
CF Prod A	z140	$8	8	8	
CF Prod pr	z20	$49	49	49	
CG Sec A	100	23	23	23	— ½
C Hydro Car	325	9¾	9¾	9¾	— ¼
Cdn Oil	795	$29¾	29½	29¾	+ ¼
Cdn Oil 5	z5	$97¼	97¼	97¼	
C Oil wts 53	290	$13	13	13	— ½
C Oil wts 55	1005	$6	5⅞	5⅞	— ¼
CPR	1180	$31⅝	31¼	31⅝	— ⅛
Cdn Pet pr	341	$25¼	25¼	25¼	— ⅛
C Vickers	50	$31	31	31	
Cdn Wall B	z50	$12	12	12	
Chrysler	25	$63½	63½	63½	+1½
Cockshutt	100	$7⅝	7⅝	7⅝	— ⅝
Con Press A	z50	230	230	230	
Con Gas	440	$29½	29¼	29¾	+ ¼
Copp Clark	100	$5½	5½	5½	
Cosmos	200	$14	14	14	
Crown Zell	85	$52¼	52¼	52¼	
Davis A	z18	$9¾	9¾	9¾	
Dist Seag	465	$32¾	32	32	+ ¼
D Fndry	171	$30½	30	30½	+ ¼
D Fndry pr	z20	$97¾	97¾	97¾	
D Magnes	200	$13¾	13¾	13¾	
D Steel cOrd	985	$21¼	21	21	— ⅝
Dom Stores	375	$43¼	43½	43½	
Dom Tar	325	$11¾	11¾	11¾	— ⅝
Dom Text xd	835	$9¼	9	9¼	+ ¼
D and M	2100	150	140	150	+10
East Steel	500	$6	6	6	— ½
Econ Inv	175	$36	36	36	—1
Excelsior	1000	64	63	63	—2

F—J

Stock	Sales	High	Low	Close	Net Ch'ge
Fam Play	455	$16	15¾	15¾	— ¼
Fanny Fr	z40	$18½	18½	18½	
Fittings A	z50	$9¾	9¾	9¾	
Fleet Mfg	830	98	97	98	+1
Ford US	295	$32¾	32½	32½	+ ¾
Ford A	265	$103½	102¾	102¾	+ ¼
Foundation	z5	$23	23	23	
Frutehaut	z15	$7	7	7	
Gatineau	z5	$28½	28½	28½	
Gat 5½ pe pr	10	$105	105	105	
Gen Bake	500	$5	5	5	
Gen Dynam	310	$54	53½	54	+ ½
GMC	183	$39	39	39	+ ⅝
Goodyear	40	$147	147	147	
Goodyear pr	45	$46¼	46¼	46¼	+1¼
G Mackay A	z100	$7	7	7	
GL Paper	125	$39¾	39¾	39¾	— ¼
GN Gas	100	$6½	6½	6½	
GW Coal A	275	$8	8	8	
Guar Tr	200	$21	21	21	— ½
Gurney	z25	407	407	407	
Hees	120	400	400	400	—50
H Smith	100	$38	38	38	—1
Hur Erie	z5	$32	32	32	
Imp Bank	40	$37	37	37	
Imp Oil	838	$55½	55¼	55½	+ ⅛
Imp Tob	325	$11½	11¼	11½	
Ind Accep	900	$25¼	25	25	
Inglis	950	$5½	5¾	5¾	— ⅛
Inland Gas	200	$8	8	8	
Inland Gas pr	215	$18¾	18½	18½	— ¼
I Met A	25	40	40	40	
I Met pr	50	$97¾	97¾	97¾	+ ⅝
Int Pete	488	$44¼	43½	44¼	+1⅛
Infprov	150	$13½	13½	13½	
Inter PL	2850	$52½	51½	52½	+1
Isotope	300	140	135	140	+5

K—N

Stock	Sales	High	Low	Close	Net Ch'ge
Kelvinator	100	$8½	8½	8½	— ½
Labatt	z120	$19	18¾	19	
Laura Sec	z80	$19	19	19	
Lob A pr	35	$28	28	28	— ⅛
Lob New A	z34	$17	17	17	
Lob New B	395	$17¼	17⅛	17¼	+ ⅛
Lob pr	295	$42	42½	42	
MacMill B	880	$35¼	32¾	32¾	+ ¼
Mages	200	110	110	110	
Mass-Har	1215	$6¾	6¼	6¼	— ⅛
Mass-Har pr	140	$84	83	83	—1½
Maxwell	z83	7	6¾	7	
McBrine pr	100	$11½	11½	11½	+1
McColl	100	$62½	62½	62½	+1
Mid-West	3195	340	325	330	
Milt Brick	200	315	315	315	—10
Molson A	120	$23	23	23	
Mont Loco	250	$16¼	16¼	16¼	+ ¼
Moore	541	$55½	54½	54½	— ¼
Nat Drug	100	$10½	10½	10½	
Nat Drug pr	z25	$11	11	11	
N St Car	25	$27	27	27	
North Star	400	$13½	13½	13½	+ ½
North Star pr	110	$39	39	39	— ⅛
NW Util pr	z10	$82	82	82	

O—S

Stock	Sales	High	Low	Close	Net Ch'ge
O Jockey	2500	230	225	225	—5
O Jockey pr	225	$9¾	9¼	9¼	
O Jock B pr	100	$9¾	9¾	9¾	— ¼
O Jock wts	6200	75	66	76	+3
Ont Steel	z30	$24	24	24	
Page Hers	90	$111	109¼	109¼	— ¾
Pembina	60	$51	51	51	+ ½
Pembina pr	25	$46¼	46¼	46¼	— ¾
Powell R	730	$44	43½	43½	+ ¼
Prem Tr	75	$86	86	86	+1½
Pres Elect	280	140	140	140	+5
Rapid Grip	z10	$8½	8½	8½	
Regent	540	$19	19	19	+ ¼
Reynolds pr	30	$94	94	94	+1
R Little	z25	$9	9	9	
Roe AV	485	$17¼	17¼	17½	+ ¼
Royal Bnk	1625	$71½	70	70	—1½
Russell	195	$12½	12½	12½	— ½
StL Corp	400	$17¼	17¼	17¼	+ ¼
Sask Cem	2200	240	220	230	+10
Shawin	76	$87¼	87¼	87¼	+ ¼
Sheraton	500	$15¼	15¼	15¼	
Sherf Hors	375	$10¼	10	10¼	+ ¼
Sicks vt	100	$21¼	21¼	21¼	— ⅝
Sheriff H pr	542	$25½	25⅜	25½	
Silverwd A	z50	$10¾	10¾	10¾	
Simpsons	110	$20¼	20¼	20¼	— ¼
SKD Mfg	200	300	300	300	—50
Slater new	z90	$17¾	17¾	17¾	
Southam	z40	$49	47	49	
St Pav	35	$37¼	37¼	37¼	+ ¼
Stedman	z125	$25½	25	25¼	— ¼
Steel Can	365	$69	68¾	68¾	
Stuart Oil	100	$15½	15½	15½	+ ½
Suptest Ord	530	$17	17	17	
Switson	300	450	450	450	—50

T—Z

Stock	Sales	High	Low	Close	Net Ch'ge
Tamblyn	25	$38½	38½	38½	
Taylor PC pr	z10	$9½	9½	9½	
T-D Bnk	359	$47¾	47½	47½	
Ter Elev	z50	$19½	19½	19½	
T Fin A	60	$38½	38½	38½	
Trans-Mt	936	$111	110	111	+1
Trans PPL	1065	$20¼	20¼	20¼	+1½
Un Acc 2 pr	z50	$7⅞	7⅞	7⅞	
Un Gas	100	$64	63¾	63¾	— ⅛
U Corp B	z15	$23½	23½	23½	
Un Steel	z90	$16½	16¼	16¼	
Viceroy A	z20	$6½	6½	6½	
Walk GW	217	$70½	70½	70½	
Wat Equip	200	$17½	17½	17½	
Westeel	160	$17½	17½	17½	— ½
West Groc A	45	$35½	35½	35½	— ½
Weston B	z50	$20	20	20	
Wcg Cent	z20	$14	14	14	
Curb					
Andian	275	495	475	495	—5
Anglo-Nfld	z10	$9½	9½	9½	
Asbestos	650	$31½	31½	31½	
Brown	300	$16¾	16¾	16¾	+ ¼
CD Sug	100	$22½	22½	22½	— ¼
CG Inv	35	$28¼	28¼	28¼	
C Ingersoll n	50	46	46	46	—2
C Marconi	800	385	375	375	—10
C Paper	z70	$37	36¾	36¾	— ¼
D Bridge	360	$21½	21	21½	+ ⅝
D Glass	25	54	54	54	
Dupont	285	$20	19⅞	19⅞	+ ½
Hayes	25	$27½	27½	27½	—1½
Int Pap	25	$97¾	97¾	97¾	+ ¼
Int Util	535	33	32½	32½	+1½
Loblaw Inc	z10	$65½	65½	65½	
Ogilvie	75	$32½	32	32½	—1
Price Br	155	$55½	55	55½	
Ridgeway	25	$44¼	44¼	44¼	— ¾

MINES

A—B

Stock	Sales	High	Low	Close	Net Ch'ge
Abitibi	2000	32	32	32	—1
Aumaque	428200	21	16½	19	+2
Aunor	800	183	180	180	—3
Avilla	36000	12½	11½	12	+1
Bankfield	8500	10	10	10	
Base Metals	4400	79	77	79	—1
Baska	4200	30	28	28	—3
B-Duq	5900	157	150	155	+3
Beaucage	2000	160	160	160	
Belcher	34200	198	185	197	
Bethlm	500	245	245	245	
Bevcon	4300	21	21	21	
Bibis	14500	11	9½	10	+ ½
Bicroft	1613	254	250	250	
Bicroft wts	100	131	131	131	—4
Black Bay	600	105	105	105	+5
Bonville	15500	11½	10	10	—1
Bordulac	3000	11	10½	11	+1
Bouzan	9800	135	125	130	+2
Boymar	4000	9	8½	9	
Bralorne	1000	400	400	400	
Broul Reef	3000	96	95	95	
Brunhurst	547200	19	16	18	+3
Brunsmn	436700	14½	11	14	+3
Brunston	10500	17	15	16	+. ½
Brunswick	100	950	950	950	
Buffad	3185	10½	10½	10½	+ ½
Buff Cdn	8900	18	15	18	+3
Buff RL	500	8	8	8	+1
Burchell	1800	33½	30	30	—3

C—E

Stock	Sales	High	Low	Close	Net Ch'ge
Camp Chib	3805	$12	11¾	12	+ ⅛
Cdn Astoria	6500	20	19	19	
Cdn Dyno	7200	220	207	220	+20
C Malart	500	36	36	36	
Cdn Thor	4000	13	12	13	+1
Candore	3032	38	36	36	—4
Canam	1500	55	55	55	
Can Erin	25749	34	28	34	+4
Can Met	129693	400	355	385	+25
C Met wts	25400	310	280	295	+30
Cassiar	1205	800	790	790	—10
Cent Pat	6100	178	172	175	
Cent Pore	1000	11	11	11	
Cheskirk	58770	28	22½	24	+2
Chib Jac	5760	380	370	375	
Chib-Kay	4550	53	50	50	—4
Chib M	7350	395	340	365	+50
Chimo	9400	114	108	108	+3
Chrom	500	300	300	300	
Cody-Reco	1000	50	50	50	+5
Coin Lake	2000	13	12½	13	+ ½
Coldstrm	21400	178	170	171	—4
Colomac	15500	15	14	14½	— ¼
Conigas	1200	220	215	220	—4
Coniagurum	500	39	39	39	—1
C Bellekeno	9200	44	41½	44	
C Beta G	567	20	20	20	
C Callinan	33000	34	29	32	+3
Con C Cad	3500	19	15	15	
C Denison	32510	$18¾	$17¾	18	+ ¾
C Den wts	17605	950	915	930	+15
C Discovery	250	325	325	325	
C Fen	1300	140	136	140	
Con Gillies	1500	22	21	21	—2
C Hallwell	22000	130	121	123	—2
Con Howey	100	370	370	370	+10
Con M and S	1860	$28	27¾	27¾	— ¼
C Morrison	500	26	26	26	—5
Con Nichol	4000	12½	12½	12½	— ½
Northland	7600	105	98	100	+5
C Persh	500	20	20	20	
C Red Pop	26500	23	18	19	—1
C Regcourt	98573	169	156	156	—6
C Sanorm	500	13	13	13	+ ½
Con Sud	10825	290	283	289	—1
Con Thor	2000	17½	17½	17½	— ½
C Tungsten	1700	23	23	23	—2
Conwest	600	525	525	525	
Cop Corp	4600	110	107	110	
Copperest	500	50	50	50	—1
Cop Man	2500	16	16	16	
Coprand	4171	470	465	470	
Coulee	4000	93	90	90	—3
Cournor	2000	11½	11½	11½	+ ½
Crestaur	1000	10	10	10	+ ½
Croinor	3000	22	22	22	—1
Crowpat	1000	27	27	27	— ½
Cusco	50642	30	27	27	—1
Daering	625	31	31	31	—3
D'Aragon	9800	34	33	33	
De Cour	37508	60	56	58	+2
De Cour wts	8000	19½	18	19	+1
Deer Horn	2600	32	30	32	+3
D'Eldona	4000	15½	15	15½	+1
Diadem	44380	185	175	175	—5
Dome	481	$13	13	13	
Donalda	8000	29	27	28	—1
Duvan	13900	68	63	65	
E Amphl	8000	10½	10	10½	+ ½
East Malt	1500	131	131	131	
East Sull	1900	510	505	505	—10
East Ash	1000	60	60	60	—2
East Met	7800	42	40	41	+1
East Min	1000	390	380	385	+5
Eder	1000	32	32	32	—4
El Pen-Rey	1400	47	43	47	+2
El Sol	548100	82	74	75	+3
Eureka	1700	80	76	76	—4
Expl All	3500	38½	38	38½	+ ½

F—J

Stock	Sales	High	Low	Close	Net Ch'ge
Falcon	546	$40	40	40	+ ½
Faraday	1200	187	181	185	+3
Fara wts	350	100	100	100	
Fed Kirk	4000	19	19	19	
Florida	710	675	660	675	+5
Francoeur	28500	21	16	20	+4
Frobisher	2200	297	296	297	—3
Galtwin	7300	32	30	32	
Galkeno	30177	119	101	118	+8
Geco Mines	710	$16¼	16¼	16¼	
Genex	5800	27	25	25	—2
Gt Mascot	500	26	26	26	+1
Gladstk	200	515	515	515	+5
Glen Uran	8800	60	56	57	
Goldale	1000	23	23	23	
Goldcrest	3000	14	13	14	+ ½
Gold Eagle	10500	9	8	9	+1
Gold Man	1600	190	180	180	
Grah Bous	4000	17	16½	17	
Grandines	5000	24½	24	24	
Granduc	590	475	475	475	—5
Greyhk	24510	44	41	43	+2
Guleh	14700	43	41	41	—2
Gulf Lead	1500	13	12	12	
Gunnar	7045	$18¾	18¼	18¾	+ ½
Gunnar wts	1520	$11¼	10⅝	11¼	+ ¾
Gwillim	18500	11	10	10½	—1
Hard Rock	53500	12	11	11½	+ ½
Har Min	28500	45	42	44	
Hasaga	2500	17	16½	16½	— ½
H of Lakes	1000	12	12	12	
Headway	4300	92	88	90	
Heath	5500	15½	15	15	—1
Heva	71860	12½	9½	12	+2½
Hollinger	337	$25¼	25¼	25¼	+ ¼
Hoyle	1800	600	585	585	—15
Hud Bay	512	81	80¾	80¾	+ ¼
Hugh Pam	1500	34	33	33	—2
Ind Lake	7500	20	20	20	—1
Inspiration	500	85	85	85	
Int Nickel	1628	$105½	104⅝	104⅝	+1⅝
Int Ran	4900	35	32	35	+3
Iron Bay	6900	360	335	335	+25
J Waite	6500	25	24	25	+1
Jacobus	23750	80	77	80	+3
Jaye Expl	19300	79	75	77	+2
Jeanette	5500	34	32	34	—2
Jellicoe	58766	47	43	46	
Joburke	18000	14	12½	12½	+ ½
Joliet	9000	60	56	56	—4
Jonsmith	2300	20½	20	20½	+ ½
Jowsey	988	75	75	75	+5

K—N

Stock	Sales	High	Low	Close	Net Ch'ge
Kenville	3000	11	11	11	
Kerr Add	1715	$17½	17	17	— ¼
Ker Lake	500	53	53	53	
Keyboy	12425	10	9	10	
Kilembe	1215	260	250	260	
Kilem wts	1900	90	85	91	+1
Kirk Hud	9950	25	22	25	+1
Labrador	260	$21	21	21	
Lake Cin	600	134	130	130	+6
L Dufault	1306	170	165	165	+5
Lake Ling	1600	13½	13	13½	+ ½
L Osu	4000	14½	14	14	
L Shore	110	460	460	460	
Lencourt	3500	13	12½	12½	— ½
LL Lac	6400	240	230	240	
Lomega	3500	11	11	11	+ ½
Lorado	16550	149	141	143	+1
Lorado wts	1050	98	95	95	—5
Louvict	3000	20	20	20	
Lyndhat	8900	72	69	72	+2
Lynx	1000	11	10	11	+2
Macassa	750	189	185	185	+2
Macdon	600	58	58	58	—1
Macfie	23000	18	15½	16½	
Madsen	1900	190	190	190	
Magnet	2000	10	9	10	+1
Malartic	1800	139	135	138	+5
Maneast u	8000	20	15	20	+3
Maralgo	49021	55	51	51	—1
Marcon	5500	15	13	15	+1
Maritime	13700	199	190	194	—1
Martin	10000	16½	12	12	—2½
Malvern	15166	80	76	78	—1
McIntyre	25	$77½	77½	77½	
McKen	1000	23	23	23	—2
McMar	11900	16	13½	16	+1
McWat	2000	42	40	40	+4
Ment	14000	28½	28	28½	+ ½
Merrill	7140	180	175	175	—6
Meta Uran	4500	23	22	22	—1
Mdrim	2400	128	125	125	—3
Milliken	152790	267	246	251	+2
Min Corp	1135	$20	20	20	+ ¼
Min End	8400	36	33	34	—2
Min-Ore	4900	21	20	20	—1
Mogul	8300	179	175	179	—3
Multi-M	1500	102	100	100	—1
Nama Cr	1600	71	70	70	—2
Nat Expl	26800	57	50	53	+3
Nello	17550	46	27	43	+22
Nes Lake	5150	69	67	68	—1
New Alger	9000	19	17	18	—1
New Bid	6000	11	10	10	—1
New Cal	6450	53½	50	50	—1
New Delhi	2200	51	50	51	+2½
N Dicken	1830	146	144	144	
N Fortune	26600	19	18	18	
N Goldvue	235000	23	18	22	+4
N Harri	3000	20	19	19	—1
N High	2800	37	35	37	+2
New Rosco	4500	29	28	29	+1
New Jason	16500	19	17	19	
N Keiore	2500	19½	17	17	—2
Newfund	57160	51	47	49	—2
N Man	5450	124	120	120	+2
N Minda	33750	47	43	47	+2
N Mylama	27500	16	14½	16	+1½
Newmor	8000	10½	10	10	
New Rouyn	2000	15	13	13	
N Senator	7500	9½	9	9	— ½
New Taku	1000	24	24	24	+1
Nick Rim	5700	440	415	430	+20
Nipissing	2350	300	295	300	+5
Nisto	2000	13	13	13	—1
Nor Acme	5500	35	33	35	+1
Noranda	1570	$53	52	52¼	+ ¼
Norgold	6500	14	13	13	— ½
Norlartic	37570	13½	11½	12½	+ ½
Normetal	1325	525	560	575	+15
Norbax	34700	149	145	145	—3
Norsync	600	48	48	48	+7
Nor Inca	3600	9	8	8	
N Rank	53300	143	136	140	+4
Northap	25895	660	640	665	+30
North Can	1200	157	155	155	
Norvalie	625	21	21	21	
Nudul	1000	33	33	33	+1

O—S

Stock	Sales	High	Low	Close	Net Ch'ge
Obaska	7000	9	8½	8½	
O'Brien	1500	65	65	65	
Ogama	6000	21	20	20	+1½
Oka Rare	1200	31	30	31	
O'Leary	30200	40	36	40	+1
Opem	2490	$12¼	12	12¼	+ ½
Orenada	2500	26	25	26	+3
Pac East	3000	10	10	10	
Pamour	2060	54	53	53	+1
Paramaq	19500	12½	11	12	
Parbec	6000	9½	9	9½	
Pardee	52100	86	73	79	+3
Pater	1655	87	84	84	—2
Paymast	5600	22½	21	21	—1
Perron	19900	35	32	35	+3
Pick Crow	1750	137	130	130	+2
Pioneer	800	150	150	150	—10
Pitch Ore	587000	13	10	11½	
Placer	255	$12¾	12¾	12¾	
Pow Rou	900	60	60	60	—1
Pr Bord	17000	9½	9	9	— ½
Preston	2145	800	790	795	+15
Pronto	3200	255	250	250	+20
Pronto wts	6710	335	320	325	+10
Pros Air	200	140	140	140	
Purdex	1000	17	17	17	+2
Que Chib	9709	189	175	179	—1
Que Cop	1300	111	110	110	—2
Que Lith	225	950	940	940	+15
Q Metal	4000	245	215	220	+9
Quemont	975	$18¼	18	18	
Radiore	1700	125	124	125	
Rainville	400	105	105	105	
Rare E	3300	95	90	95	+5
Rayrock	6900	169	161	164	—1
Reeves	500	190	190	190	—10
Rexspar	73400	75	61	67	+3
Rio Rup	1833	18	18	18	
Roche	44800	21	19	19½	+1½
Rockwin	14500	37

Woodward's SEMI-ANNUAL SALE

STORE HOURS 9 A.M.-5:30 P.M. CLOSED ALL DAY WEDNESDAY

PHONE 2-7231

'NEW YORKER' Living Room Groups

Select any one of the three groups, Your Choice, Sale Price 139.50 2-pce. set

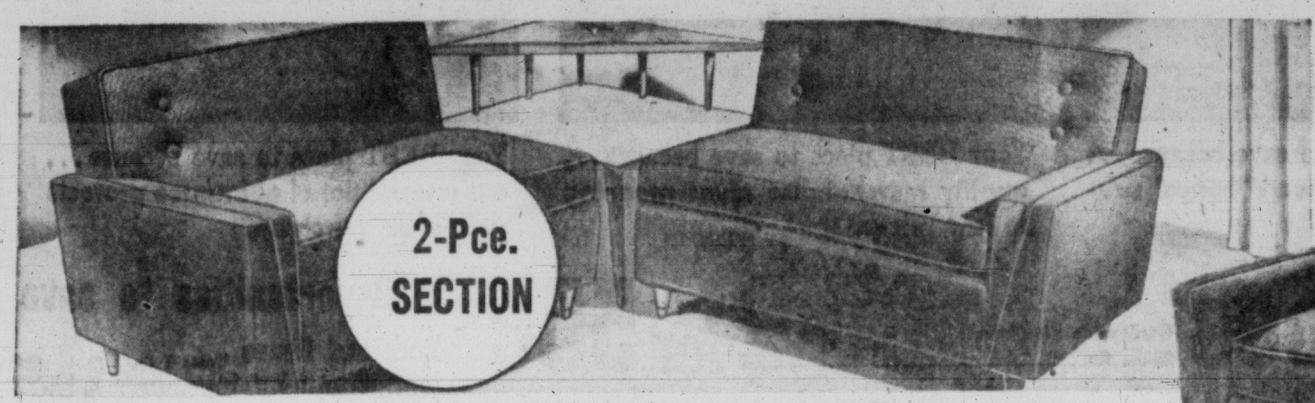

Pair of Half Sofas

Adapt to any room arrangement. Each half 45". No-sag seat and back, tapered brass-tipped legs. Reversible spring-filled cushions.

Double-Duty 2-Pce. Lounge Suite

Day and night comfort. Full 6' bed, deep bedding box. Double spring construction. Reversible cushion on matching chair.

Modern 2-Pce. Chesterfield

Neatly compact, with roomy seating area. No-sag springs and reversible spring-filled cushions.

Good Choice of Modern Fabric Covers in Popular Colors

LOW DOWN PAYMENT • CONVENIENT TERMS

MANOR MATTRESSES

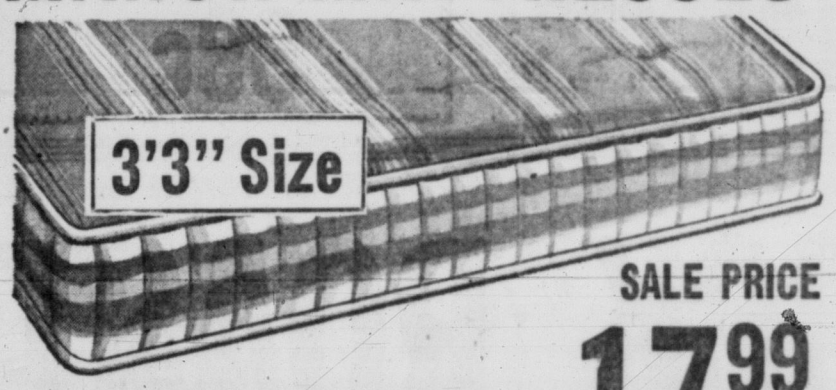

SALE PRICE **17.99**

180-coil spring-filled mattress in 3'3" size. You'll want one for every single bed in your home, when you purchase these at only 17.99. High-grade quality, buoyant and comfortable . . . strong striped ticking, rolled edges. Buy on terms.

3'3" CONTINENTAL BED UNIT ON LEGS

Single sized box spring on legs with matching 180-coil spring-filled mattress ..... Sale Price **39.95**

Also 4' and 4'6" sizes ..... Sale Price **44.95**

Top Value at Budget Prices — THE BIG CHANGE

21" RCA VICTOR TV

1957 Models — RCA 21" Silverama

- ★ Aluminized Picture Tube
- ★ High and Easy Top Tuning
- ★ Powerful, Transformer-Operated Chassis
- ★ Better Fringe-Area Performance with All-New Cascode Tuner
- ★ Stylish, Clean Cabinet, lined to give modern, uncluttered look

Model 21T191

THE "MILTON" SALE PRICE **192.72**

When you purchase your new TV at Woodward's you are assured of satisfaction or your money refunded. Every set carries the manufacturer's regular warranty. One year on the picture tube, 90 days on all other parts. In addition, Woodward's offer complete Home Service Policies . . . 14.00 for 90 days, 39.00 for one year.

Woodward's Appliances

The "MILTON"

SPRING FILLED MATTRESSES AND CONTINENTAL BED UNITS

"Avon" Mattress—Renowned for its superior comfort, quality and fine workmanship. 180-coil spring unit, thickly padded with fresh cotton. Flexolator insulated for airiness and lasting service. Rich woven damask covering. Sizes 3'3", 4' and 4'6". Sale Price **24.99**

Continental Bed on Legs—Combines the 180-coil mattress and matching box spring on 6 sturdy hardwood legs. 3'3, 4' and 4'6 sizes. Sale Price **49.99**

"Classic" Mattress—252-coil spring unit with flat border frame for greater strength. Twin insulators, flexolator and sisal. Vertical stitch border with plastic handles, button tufted. 3'3", 4' and 4'6". Sale Price **37.99**

Continental Unit on Legs—Combines the 252-coil mattress with matching box springs on legs. 3'3", 4' and 4'6". Sale Price **79.50**

Many, many other outstanding furnishing values are being offered in our Victoria store. Genuine savings for you, made possible by the group purchase policy of "The Woodward Family of Stores."

Sewing Machine Value

CONSOLES...

Low Down Payment . . . Convenient Budget Terms

SALE PRICE **74.89**

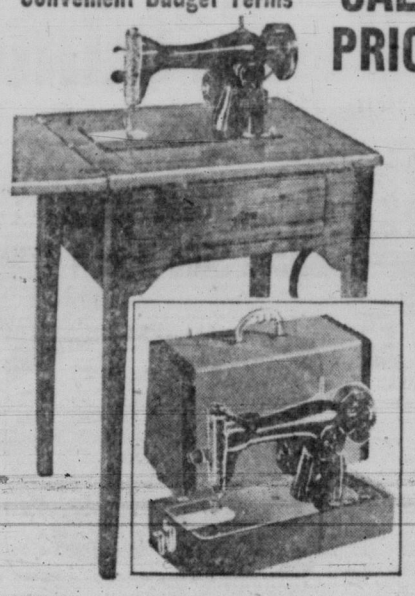

An excellent machine at real dollar savings . . . Smart "Lowboy" cabinets finished in walnut or limed oak, with quality-made, full-size sewing head, with

- Forward and reverse sew.
- Built-in darning and mending attachment.
- Round bobbin.
- Knee control.
- Built-in sewing light.

PORTABLES

The same fine quality features in this attractive portable model. Comes in handy leatherette carrying case, with ample extension on the easily operated foot control.

Sale Price **47.88**

3-DRAWER

DRESSER with MIRROR

You'd expect to pay more for this beauty! Expertly crafted and finished in glowing walnut or limed oak veneers. Roomy drawers, smooth gliding. Decorative drawer pulls, clear-reflecting mirror.

Sale Price **41.99**

FULL PANEL BED

Costs so little to add comfort and smart looks to your bedroom with this well-built decorative bed. Genuine walnut or oak veneers in rich lacquer finish.

Sale Price **21.99**

SAFEWAY'S your

Your BEST place to save because... your total food bill is lower here shopping trip after shopping trip.

Your BEST place to save because... weekly specials mean "bonus" savings for you.

Your BEST place to save because... quality merchandise gives meaning to low prices.

Your BEST place to save because... our unconditional guarantee protects your every purchase.

Your Best Place to Save on

Green Peas Taste Tells Choice Assorted, 15-oz. tin	4 for	57c
Kernel Corn Country Home Fancy, 15-oz. tin	2 for	31c
Choice Peaches Halves O' Gold, 15-oz. tin		24c
Applecot Juice Sun-Ripe, 48-oz. tin		39c
Dark Sweet Cherries Taste Tells Choice, 15-oz. tin		27c
Snowflake Shortening 1-lb. package	2 for	51c
Cheese Kraft Velveeta, 1-lb. pkg.		65c
Cheese Slices Kraft Assorted, 8-oz. package		35c
Swift's Prem Luncheon Meat, 12-oz. oblong tin		47c
Crabmeat Legs Thunderbird, 6½-oz. tin		59c
Mixed Pickles Lynn Valley, 24-oz. jar		34c
Black Currant Jam Empress Pure, 24-oz. tin		67c
Mincemeat Empress Pure, 24-oz. jar		39c
Swift's Meats Strained or Chopped, for babies 3½-oz. tin	2 for	47c

Tomatoes Gardenside Standard, 28-oz. tin	2 for	55c
Cut Green Beans Taste Tells, Choice, 15-oz. tin	2 for	29c
Cake Mixes Little Dipper, Chocolate, White Ginger, Spice and Yellow, 15-oz. package	2 for	49c
Fruit Cocktail Libby's, Fancy, 15-oz. tin	2 for	47c
Corn On Cob Bel-Air, Premium Frozen	2 cobs	21c
Meat Pies Libby's Frozen, Chicken or Turkey	2 for	55c
Sole Fillets Captain's Choice Frozen, 16-oz. package		45c
Fish and Chips Fraser Vale Frozen, 20-oz. package		59c
Raspberries York Frozen, 15-oz. tin		35c
Spaghetti Famous Foods, 2-lb. package		29c
Minit Rice For quick desserts, 15-oz. pkg.		47c
Split Peas Avlon, green or yellow, 16-oz package	2 for	29c
Mazola Oil For Cooking, 2-lb. bottle		85c
Instant Milko Chocolate . . . Save 10¢. 16-oz. package		39c

8 Opportunities to save

Pork and Beans Taste Tells, In Tomato Sauce, 15-oz. tin	6 for	69c
Tuna Fish Mikado Solid Light Tuna, 4½-oz. tin	2 for	29c
Grapefruit Juice Town House Sweetened	2 for	59c
Cream Corn Country Home Fancy, 15-oz. tin	2 for	31c
Peanut Butter Beverly, Regular Grind, 16-oz. jar		35c
Oatmeal Cookies Dad's, 11-oz. package		28c
Soda Crackers Superior Oven-Fresh, 16-oz. package		30c
Chocolate Bars Popular varieties	4 bars	19c

Airway Coffee
A mild blend of high-grown Brazilian coffees
1-lb. bag $1.09

Nob Hill Coffee
An aromatic blend of Brazilian and Central American coffees
1-lb. bag $1.16
2-lb. bag $2.29

Edwards Coffee
A rich, vigorous blend of the finest coffees
1-lb. tin $1.20
2-lb. tin $2.37

Prices Effective: January 24, 25, 26

Funk & Wagnall's
ENCYCLOPEDIA
VOLUME 2
On sale this week, don't delay!
Start your set today, each
99c

Dinner

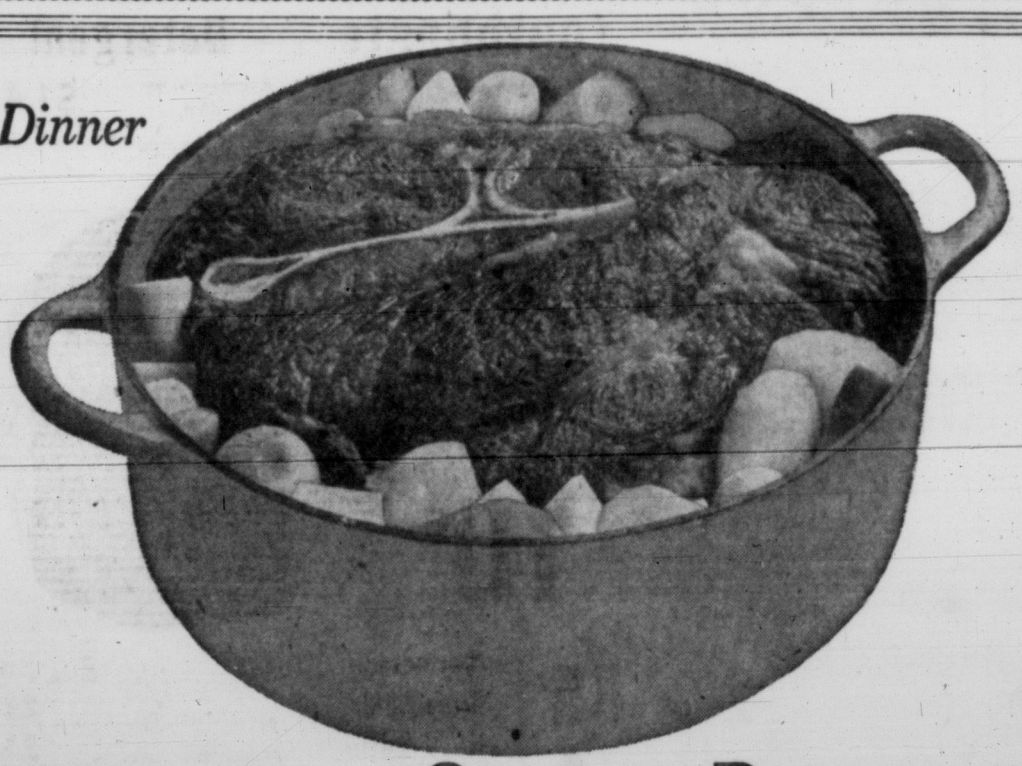

CHUCK ROAST

Or Round Bone
ROAST BEEF
A delicious economical Pot Roast
Grade Red
'A' lb. 37c

Cross Rib Roast Beef, Grade Red **'A' lb. 63c**

Ground Beef 85% Lean, for patties or meat loaf, Grade Red **'A' lb. 39c**

Corner Rump
Roast Beef or Shellbone . . . All Meat No Waste . . .
Grade Red **'A' lb. 78c**

Rump Roast Beef, 1st and 2nd cuts, Grade Red "A", lb.		68c
Sliced Side Bacon Eversweet, 1-lb. Picture Package		67c
Haggis Pacific, be prepared for Burns' Day, lb.		39c
Economy Skinless Sausage 1-lb. package		39c
Calves' Liver Sliced, lb.		72c
Side Bacon Sliced, Devon, ½-lb. picture pkg.		37c

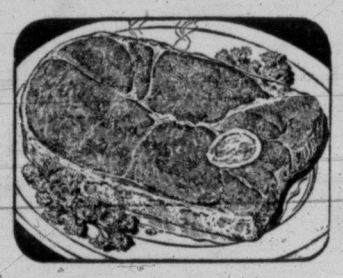

ROUND STEAK or ROAST
Beef, dip in seasoned flour, brown in hot fat, add tomatoes and onions and cook slowly, Grade Red **'A' lb. 69c**

Canada SAFEWAY

BEST place to save!

Your BEST place to save because... you find here the brands you know and depend upon.

Your BEST place to save because... friendly, courteous service makes shopping more fun.

Your BEST place to save because... Safeway's own brands mean quality foods at extra savings.

Heinz Baby Foods Assorted, 5-oz. tin — 12 for $1.15
Pitted Dates Monogram, 16-oz. package — 19c
Dried Prunes Rosetta, Large, 16-oz. package — 33c
Sandwich Spread Kraft, 16-oz. jar — 55c
Maple Syrup Old Colony, 16-oz. jug — 65c
Kraft Caramels 14-oz. package — 49c

Cream of Wheat Quick or Regular, 28-oz. package — 30c
Instant Oats Quaker, 44-oz. package — 39c
Bran Flakes Kellogg's, 14-oz. package — 27c
Grape Nuts Flakes Post's, 12-oz. pkg. — 28c
Pancake Flour Wild Rose, 2½-lb. bag — 36c
Easy Bisk Robin Hood. Special Offer, 20-oz. package — 24c

CHECK THESE SAVINGS!

Small Shrimp Louisiana, 4⅛-oz. tin — 49c
Baby Clams Sea Trader, 10-oz. tin — 27c
Pink Salmon Prince Leo, Fancy, 7¾-oz. tin — 28c
Meat Balls Hedlund's, 15-oz. tin — 31c
Spiced Beef Mayfair, 12-oz. tin — 29c
Beef Stew Puritan, 24-oz. tin — 34c

Mild Cheese Berkshire Canadian, lb. — 55c
English Marmalade Keiller's, Lemon or Orange, 12-oz. jar — 29c
Crisco The All-Vegetable Shortening, 3-lb. tin — $1.19
Harvest Margarine 1-lb. package — 2 for 69c
Paper Serviettes Nook Naps, package — 2 for 33c
Garbage Bags Waxed, large size, package of 20 — 29c

You'll be dollars ahead this year...shopping Safeway. Our low prices on item after item—*right down the line*—mean important savings on your total food bill. Combined with top quality merchandise and friendly courteous service, these low prices make Safeway "your BEST place to save!"

Sudsy Ammonia 24-oz. bottle — 19c
Simoniz Wax Non-scuff, liquid. Special offer, 40-oz. tin — $1.05
Light Brooms Elgin, each — $1.19
Chlorox Bleach 64-oz. bottle — 45c
Swift's Cleanser 16-oz. tin, Special offer — 2 for 29c
Pard Dog Food Swift's, 16-oz. tin — 2 for 25c

Pink Camay The soap of beautiful women, bath size — 2 bars 31c
Bath Soap Deal Woodbury's, 3 bars, banded — 29c
Beauty Soap Colgate's — 4 bars 29c
Dental Cream Colgate's, large tubes, 3 banded — 66c
Shaving Cream Mennen, with menthol, giant tube — 59c
Shampoo White Rain, 3½-oz. bottle — 69c

Ice Cream Party Pride, featuring Cherry, Vanilla, All Flavors, pint carton — 2 for 49c
Green Peas Bel-Air . . . Premium Quality Frozen, 12-oz. package — 4 for 73c

Monarch
Sponge PUDDINGS
Chocolate, Lemon or Caramel 9-oz. package
2 for 43c

OXYDOL
Giant package, Regular 87c, Less 7¢ — 80c

Heinz
Tomato KETCHUP
11-oz. bottle — 27c
15-oz. bottle — 2 for 69c

GLEEM Toothpaste
2 large tubes, banded — 49c

Parkay Top Quality
MARGARINE
Spreads even when cold
2-lb. package — 73¢

King Size
TIDE Detergent
Regular $1.69, Less 25¢ — $1.44

Fresh Fruits and Vegetables at Safeway

Help yourself to tasty freshness . . . There are loads of vitamin-packed, garden-fresh vegetables to choose from, and colorful fresh fruits for jaded winter appetites.

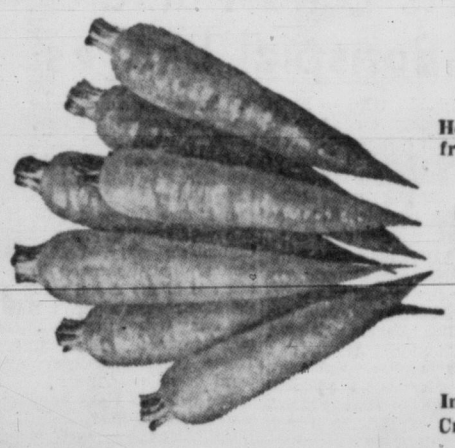

TOPPED CARROTS
Imported . . . Crunchy, Crisp — 2 lbs. 27¢

GREEN CABBAGE
Imported . . . Crisp Firm Heads — lb. 10¢

TOMATOES
California in carton — lb. 27¢

POTATOES
Dry Belt
100-lb. sack $3.29

No. 1 Bananas Golden Ripe — 2 lbs. 45¢
McIntosh Apples Okanagan Extra Fancy in cello bag — 4 lbs. 69¢
Navel Oranges California, Sweet and Juicy 6-lb. cello bag — 79¢

Marmalade Oranges — 2 lbs. 25c
Crisp Celery Firm, green stalks, lb. — 21c
Head Lettuce California, firm, crisp, lb. — 21c
Parsnips California, serve candied — 2 lbs. 35c
Cooking Onions Oregon, for stews, etc. — 7c
No. 1 Turnips Medium flavor, lb. — 5c
Hubbard Squash Local, serve baked, lb. — 8c
Fruit Salad A good assortment of fresh fruit. Pint jar — 49c

Potatoes
Dry Belt
10 lbs. In Cello Bag — 47¢

Fresh DAFFODILS
First of the Season
Long-Stemmed
Giant-sized Blooms, bunch — 59¢

We Reserve the Right to Limit Quantities

CANADA SAFEWAY LIMITED

Canada SAFEWAY

SPORTS

DENNY BOYD—Sports Editor

ALL-AMERICAN MAJORS SIGNS WITH ALOUETTES

KNOXVILLE, Tenn. (UP)—All-America tailback John Majors of Tennessee has signed to play professional football with the Montreal Alouettes in the Canadian Big Four League, it was disclosed today.

Douglas Clyde (Peahead) Walker, Alouettes' coach, described the 167-pound player's contract as "a very attractive one — near the five-figure mark." Walker said the Huntland, Tenn., senior signed a one-year contract.

"I think Johnny will make a very fine player in Canadian football," Walker said. "I plan to use him as a halfback and as a pass receiver."

Walker announced the signing today after a brief interview with Majors, whose triple-threat talents helped Tennessee become the No. 2 football team in the nation last season with a 10-0 mark in regular season play.

WHAT'S THE SCORE? BY Denny Boyd

There once was a golf match in which Victoria Cougar goalie Marcel Pelletier was matched with a local newspaper man.

They teed off on one of the long holes at Oak Bay and Marcel's usually controlled hook got away from him. His tee shot sailed deep in a thick cluster of high brush. His opponent, while doubting that Pelletier would ever be able to find the ball, let alone play it out of the jungle, stood patiently by while Marcel tracked into the tangle of branches and vines.

After a period of time, marked by heavy crashing and snapping of twigs in the brush, Pelletier came out and began to walk studiously up the fairway.

"Where are you going?" asked his partner, who had expected Marcel to either try a chip onto the fairway or else to go back for another tee shot.

"To look at the green," replied Pelletier, as if the question was foolish.

It is just that sort of boundless go-for-the-green confidence and a personality as placid as a turtle sleeping in the sun that separates Marcel from the professional goaltenders who give themselves ulcers from eating too many fingernails.

Those Goalkeeping Quivers, which have bored damagingly into such noteable hides as Bill Durnan, Gerry McNeill and, more recently, Terry Sawchuk, find they have chomped more than they can chew when they sample Marcel's outer covering.

Worry, to Marcel, is as yet an unintroduced stranger.

"Me get hockey nerves?" asks Marcel with an incredulous wave of his hand.

"Why should I ever get nerves? I don't have to play hockey. I just do it for fun. If some day I don't like playing, I quit and get rich."

Marc Costs Himself Money

There is more gospel than gas in that last statement. When Marcel hooks himself up in goalie regalia for another hockey season, he is actually costing himself money.

He has a highly prosperous grocery business in Milwaukee that not only funnels greenbacks into his pocket but cuts his living costs down to nothing.

"You figure it," he says.

"I don't pay rent in Milwaukee and the money is coming in from the business. I don't have to buy groceries to feed my family; I just take them out of the business. My only expenses are for playing golf and going to the ball games. I even take my own beer to the ball games. My wife, my kids and me, we can live on $10 a week back there."

Marc wasn't trying to make anyone jealous; he was only trying to point out that he doesn't have to play hockey.

And that, to him, is the difference between himself and the goalies who start seeing pucks before their eyes—24 hours a day.

"I play to win all the time," he says. "But I don't play because my kids would go hungry if I didn't. One of these days, I go over the hill like the rest of them. But I don't have to worry about this happening because I have something to go to when I finish with hockey. I don't have to lay awake at night with the worries."

Some Players Have No Plans

"Some of these guys, they don't make any plans. All they have is hockey and they think they can play all their lives. But when they start missing a few easy shots, they all of a sudden start wondering if they are slipping. They wonder if they will have a job next season and who will pay the bills if they don't make the club. The next game, they start grabbing for the puck before it gets to them. That's when the nerves start going."

"All you can do is try. What the heck, every goalie is going to miss a soft one some time. But you just see to it that you don't do it again. Once that puck goes in behind you, you can't worry it out of the net. You got to shake it off and dig in harder for the next time."

On Friday night in Vancouver, Marc turned in one of his best games of the season in squelching those nasty old Canucks.

In the third period, Marcel went down and he saw a skate blade (Vancouver owned) bearing down on his face. It was his face or his hand. He threw his right hand up in front of his face and the skate blade cut him for four stitches.

Such a brush with disfigurement might start some goalies to thinking about plumbing as an occupation.

But Pelletier picked himself up, looked at the blood gushing from his hand, and remarked to a defenceman, "I hope that doesn't ruin my golf game."

No, neighbors, don't worry about Marcel's nerves.

Bentley Crowding In On Shutout Record

New Westminster's Bev Bentley is only two shutouts away from a Western Hockey League record.

Statistics issued Tuesday credit goalie Bentley with six shutouts in only 27 games.

The WHL record of eight shutouts was set last season by Victoria Cougars' Marcel Pelletier.

In scoring, Seattle centreman Guyle Fielder is still top man. His total of 22 goals and 57 assists places him 17 points ahead of his closest competitor, Phil Maloney, captain of the Vancouver Canucks.

Seattle forward Eddie Dorohoy ranks third with 58 points, followed by Calgary's Sid Finney with 56. Finney's 29 goals mark him as the league's top goal scorer.

Crucial goals are Les Colwill's strong point. Colwill, who doesn't rank among the top 10, has fired seven game-winning goals for the Brandon Regals.

Coach Colin Kilburn is still setting the pace for Victoria Cougars, but his top position is being threatened by winger Wayne Brown.

Kilburn has a total of 43 points from 21 goals and 22 assists, good for 11th place in the league and a two-point margin over Brown, who has fired the team high of 22 goals and collected 19 assists.

Doug Anderson is a close third among Cougar point-getters with 40 points on 18 goals and 22 assists, while Doug Macauley, who notched his 100th WHL goal against Vancouver Monday, is fourth with 38 points on 15 goals and 23 assists.

Bill Dobbyn of the Cougars leads the league in penalties with 128 minutes.

The top 10 and complete Cougar scoring:

	G	A	Pts.
Fielder, Seattle	22	57	79
Maloney, Vancouver	27	36	63
Dorohoy, Seattle	20	38	58
Finney, Calgary	29	27	56
Kinasewich, Seattle	28	28	56
Wylie, Vancouver	13	35	48
Senick, Seattle	22	25	47
Mosienko, Winnipeg	22	22	44
Manson, Brandon	20	24	44
Johnson, Brandon	12	31	43

VICTORIA

	Pen.	G	A	Pts.
Colin Kilburn	34	21	22	43
Wayne Brown	10	22	19	41
Doug Anderson	8	18	22	40
Doug Macauley	8	15	24	39
Bruce Carmichael	40	16	15	31
Gordie Haworth	10	11	19	30
Bill Davidson	51	1	18	19
George Ranieri	50	6	8	14
Nelson Bulloch	52	4	8	12
Ray Powell	0	5	4	9
Larry Leach	8	2	7	9
Bill Dobbyn	128	0	9	9
Don Chiupka	6	3	5	8
Lionel Heinrich	62	1	6	7
Marcel Pelletier (G)	20	0	0	0

Divide Victories

HAILEYBURY, Ont. (CP)—A group of Scottish curlers touring Canada in competition for the Strathcona Cup Tuesday night split victories with their Canadian hosts.

The Scots won two games, the Canadians two and one was tied. The visitors scored 62 points to the Canadians' 49.

The over-all score now stands Canada 836, Scotland 615.

EARL'S PROWESS BRINGS REWARD

Earl Hemsworth reigns as the 1956-57 hunting champion of the Victoria Fish and Game Protective Association. Hemsworth, who downed a 167-pound buck near Gordon River last fall, received the McIlwaine Trophy as the club member bagging the largest deer on Vancouver Island during VFGPA annual meeting Tuesday night.—(Photo by Bill Halkett)

City Club Due To Host 1958 Game Convention

By DOUG PEDEN

Victoria Fish and Game Protective Association, due to host the provincial game convention in British Columbia's centennial year, Tuesday night named Al Mottershead to guide the club toward the most important undertaking in its 23-year history.

Although formal allocation of the 1958 convention to Victoria still must be made by the attorney-general, B.C. Game Commissioner Frank R. Butler said Tuesday that he expected the annual gathering to be held here.

"I will recommend to the attorney-general that the 1958 convention be held in Victoria," Commissioner Butler told The Times by telephone from Vancouver. "I have no doubt my recommendation will be accepted."

During their annual meeting at Liberal Headquarters Tuesday night, members of the VFGPA elected Mottershead as their president for the coming year.

Mottershead, who succeeds Jack Hiscock, will have Glen Bath as his vice-president and Dick Creech working as secretary.

DELEGATES NAMED

Serving on the 1957 executive will be Hiscock, Bob Boole, Cec James, Gus Newberry, John Hurley, Ralph Wherry, Gil Post, Ralph Stratton, Buzz Harmsworth, Fred Holmes, Walter Eaton and Charlie Hamilton.

Post and Hiscock were selected to represent the association at meetings of affiliated Vancouver Island game clubs.

In his report to the meeting, the retiring president outlined a generally successful year of activities, noting particularly the excellent results of trap-shooting and junior programs. He strongly urged that the activities for the club's 200 junior members be continued on the present scale.

Plans for the 1958 convention will be set in motion at the association's next meeting, scheduled for March 11. Successful staging of the convention, which will be attended by delegates of all B.C.'s recognized fish and game clubs and game officials and wildlife experts from many parts of Canada and the United States, will require a co-operative effort from all club members.

Also set for the March meeting is a discussion on the VFGPA recommendations for seasons and bag limits for the 1957-58 hunting season.

Sox Sign Three

Pitcher Jim Wilson, catcher Les Moss and bonus player Bob Powell increased to 12 the number of players signed by the White Sox. Wilson, who came to Chicago last May 20 from Baltimore, had a 13-14 record, and Moss batted .244 in 56 games. Powell, who may be converted from an outfielder to a pitcher, was in military service.

MICKEY'S BULLET BLAST REAL THING FOR DAVID

HACKENSACK, N.J. (AP)—Mickey Mantle, New York Yankee slugger, slams a baseball like a bullet—and David Sassano knows how it feels.

Sassano Tuesday started a $50,000 negligence suit against liquor store owner Sam Graceffo, claiming he was shot when Mantle smashed a pennant-winning home run last September.

Sassano says he became so excited when he saw Mantle hit the drive on television that he pounded his fists on the counter of Graceffo's store, causing a .32-calibre revolver on a shelf behind the counter to fire, hitting him.

The wounded Yankee fan contends that Graceffo was negligent in keeping the gun where he did.

BOOST PRAIRIE LEAD

Flyers Find Chink In Dechene's Armor

EDMONTON (CP) — Tony McCreary and Chuck Holmes Leswick and Len Lunde scored two goals each Tuesday night as Edmonton Flyers trounced Brandon Regals 7-2 in a Western Hockey League game before 3,600 fans.

The victory moved Flyers six points ahead of the second-place Regals in the Prairie division.

Cummy Burton of Flyers got a goal and two assists and Bill McCreary and Chuck Holmes got the remaining two.

Les Lilley and Elliot Chorley scored for Regals.

Fine play by goaltender Lucien Dechene kept the score down in the first two periods. Flyers went ahead 1-0 in the first and 3-1 in the second. Dechene weakened in the third, however, and Flyers scored four times in the first 10 minutes.

Leswick's knee-high shot from 10 feet out didn't give Dechene a chance to move on the opening goal, as he swung around on a pass from the corner by Burton and picked the open side of the net.

Burton's goal early in the second was a blooper that bounced into the net as Burton tapped at Leswick's rebound.

Leswick made it 3-0 with a shot from almost directly in front. Vic Lynn of Regals was off for interference at the time. With 29 seconds left in the period Roggeveen went off for holding and from the faceoff that followed, Don Raleigh passed to Lilley, whose shot went in off Riggin's pads.

Stingy Ed Gives Leafs Solid Support

TORONTO (CP) — Ed Chadwick was the busiest and stingest National Hockey League goaltender last week.

Chadwick gave Toronto Maple Leafs solid support in goal as Leafs won two of three games to build up a five-point lead over New York Rangers in the battle for the fourth and last playoff berth.

Chadwick, voted best rookie during the first half of the schedule, stopped all but six of 101 shots fired at him for a .041 "fielding average."

He boosted his season's mark three points to .913 and moved into fourth place ahead of Rangers' Lorne Worsley who was beaten 10 times in 79 shots to drop to fifth place with a .912 season total.

Meanwhile, Jacques Plante had his roughest week and his hold on the top rung was reduced by three points. The Montreal Canadiens goalkeeper stopped 59 of 65 shots, lowering his season's total of .936. Glenn Hall of Detroit Red Wings maintained his .930 pace, thus moving closer to Plante.

DOWNHILL WINNER

BAD GASTEIN, Austria (AP)—Italy's Carla Marchelli today won the women's international downhill ski race by racing down the 1958 world championship trial in 2.17.1. Lucille Wheeler of St. Jovite, Que., was second in 2.17.3.

WHL SUMMARY

WESTERN DIVISION	GP	W	L	T	GF	GA	Pts
Seattle	44	24	15	5	175	136	53
New Westminster	45	20	22	3	129	154	43
Vancouver	44	18	21	5	123	137	41
VICTORIA	44	18	22	4	127	126	40
EASTERN DIVISION							
Edmonton	47	28	17	2	155	138	58
Brandon	44	25	17	2	139	122	52
Calgary	42	19	22	1	137	137	39
Winnipeg	46	14	30	2	137	172	30

EDMONTON 7, BRANDON 2

FIRST PERIOD

1. Edmonton, Leswick (Burton, Hay) 9.11.

Penalties: MacFarland 2.45, Willey 13.00, Melnyk 16.14.

SECOND PERIOD

2. Edmonton, Burton (Leswick) 2.02.
3. Edmonton, Leswick (Melnyk) 18.30.
4. Brandon, Lilley (Raleigh) 19.33.

Penalties: Johnson and Burton 7.45, Hillman and Haley 9.40, Costello and Milford 15.32, Lynn 17.17, Roggeveen 19.31.

THIRD PERIOD

5. Edmonton, Holmes (Melnyk) 4.33.
6. Edmonton, Lunde (Burton, Roggeveen) 6.12.
7. Edmonton, McCreary (MacFarland) 9.17.
8. Edmonton, Lunde (Coflin) 9.34.
9. Brandon, Chorley (Johnson, Milford) 16.26.

Penalties: Haley and Lunde 6.37, Lynn 7.10, Hay 11.35, Roggeveen 14.52.

Stops:			
Dechene	11	10	11—32
Riggin	9	4	5—18

Cougars Squash Suspension Tale

Club Plans Return for Next Season

By DENNY BOYD

Rumors that the Victoria Cougars will not finish out their present Western Hockey League season because of accumulating financial troubles, were flatly denied today by team officials.

The rumors, which had their origin in a local radio station, said that the club almost collapsed financially on one occasion this season and that it was doubtful that the club would be able to finish the season.

While denying the rumor, team officials made no effort to hide the fact that the club is suffering badly from lack of fan support.

Cougar playing-coach Colin Kilburn, who also holds down the post of part-time general manager, said, "The fellow who came up with that story dug it up out of his own imagination. We are meeting all our obligations. We will finish this season and we are looking forward to a continuance in the league next year."

Kilburn's statement was echoed by team president Dr. R. J. Wride.

Kilburn added, "It's certainly no expose that we are losing money. The team lost money last season through a fall-off in attendance and this season, to date, we are about 3,500 fans below last year's attendance figure for the corresponding time.

GATES DROPPING

"Anyone who has been at a recent game and can add one and one could see for themselves that our gates are dropping off. It's obvious that we are losing money but as far as not finishing the season . . . the statement is ridiculous. We do appreciate the patronage of the fans who have stuck with us this season and we will fulfull our obligation to them by finishing this season. And while it is not possible to make long-range plans, we are entirely confident of being back in the league next season."

Apart from the team itself, Kilburn pointed out two factors that have contributed to the Cougars' loss of revenue.

The first was the selection of Monday night as an alternate to Friday nights for home games.

"We figured," Kilburn explained, "that Monday was the poorest television night of the week and a night when people would be looking for another attraction. There's no use hedging; we just made a bad choice. Our smallest crowds of the season have been on Monday nights and they are the ones that have hurt us the most."

EXTRA ROAD TRIP

The other factor is the extra road trip to the prairies that the Cougars make this season. A costly trip. The Cougars next week leave on their third prairie jaunt of the season. Last year they had only two.

Kilburn said, "we are not going to go crying to our fans. We want our team to be supported on its own merit. We have had our troubles, certainly. Our rookie players have not played up to our expectations and we have had a couple of key injuries that have hit us badly. But right now we are only one point out of third place. If we can get into the middle of the playoff race, I am confident our fans will come back. And we will do everything in our power to give them the kind of entertainment they want."

Palermo Shot

NEW YORK, Jan. 23 (UP)—Former boxer Frankie Palermo, 28, who fought some of the world's leading welterweights in the late '40's, was shot to death last night in a Bronx candy store.

The only witness to the shooting, a 15-year-old boy, told police that Palermo got involved in an argument with an unknown man in the store.

The man left the store, then returned about 15 minutes later with two other men. One of the three, the youth said, pulled a gun and fired five shots, four of which struck Palermo.

BRUINS GET SIMMONS

Bionda Traded For Goalkeeper

BOSTON (AP) — Boston Bruins of the National Hockey League announced Tuesday the purchase of goalie Donald Simmons from the Springfield club of the American League.

JACK BIONDA

Rookie goalie Norm DeFelice, recently brought up to replace veteran Terry Sawchuk, defenceman Jack Bionda and an unnamed player were sent to Springfield in the deal, the Bruins said.

The Bruins retained an option to repurchase Bionda.

The 25-year-old Simmons from Port Colborne, Ont., will report to the Bruins today in time to practice at the Harvard rink.

Sawchuk quit the team recently because of nerves but both the club and Terry have left the door open for his return.

The team has gone winless in its last five games and had a 0-2-1 record with DeFelice in the nets.

"I think he, Simmons, is one of the most promising young goal-tenders in hockey," said General Manager Lynn Patrick.

"I'm very happy at the opportunity," Simmons replied from Springfield.

Miss Wheeler Misses Out In Ski Bid

BAD GASTEIN, Austria, Jan. 23 (BUP)—Lucille Wheeler, Canada's ace woman skier, was just two-tenths of a second short of winning her second straight Austrian ski race today as she finished second to Italy's Carla Marchelli in the international downhill skiing meet.

The 22-year-old Olympic bronze medal winner who last week won the 18th Hahnenkahm Alpine combined title at Kitzbuehel, flashed down the 2,400-metre long steep course of next year's Alpine skiing world championships in the excellent time of 2.17.3. Miss Marchelli traversed the course which has a descent of 998 metres in 2.17.1.

Frieda Daenzer of Switzerland was third in 2.19.0. Austria's Hilde Hofherr was fourth in 2.20.1, and her teammate Putzi Frandl, who finished second to Miss Wheeler last week, was next in 2.21.5.

The freckle-faced Ste. Jovite, Que., lass was a co-favorite with Miss Marchelli. The two girls turned the race into a dramatic duel between themselves.

Army Boxers Slug It Out

VANCOUVER, B.C., — Army boxers in British Columbia will slug it out Monday at the Royal Canadian School of Military Engineering, Chilliwack, for top positions in the B.C. area boxing competition.

The winner of this annual event will represent B.C. area in the Western Command final to be held in Calgary on March 7. Dominion-wide bouts for army supremacy will be in Kingston, Ontario, early in April.

Sets Swim Record

TORONTO (CP) — Bonnie Benson of Toronto Tuesday night set a Canadian record for the women's junior 200-yard breast stroke in a meet at suburban Etobicoke.

Swimming against competition from Detroit Truners, Michigan state champions, she covered the course in 2.51.3, 4.9 seconds better than Helen Stewart of Vancouver managed in setting the previous record in 1954.

Scots Lead Pursuit Of Bonspiel Badges

MONTREAL (CP) — Eight rinks including an upset victory Scottish entry—today continued pursuit of the Duke of Edinburgh badges in the Royal Montreal Curling Club's 150th birthday bonspiel featuring three-nation competition.

Favored Saskatchewan, Manitoba and Northern Ontario survived the first round of the 16-rink knockout competition, and the Scottish Royal Caledonia Curling Club upset Alberta in a tense 10-9 decision. Scotland's last rock destroyed a potential six-under by the cowboy-hatted Westerners skipped by Frank Wolfe of Edmonton.

Other survivors were the two entries from the host Montreal club, and Quebec and New Brunswick.

WINNIPEG-SCOTLAND

Today, Leo Johnson of Winnipeg representing Manitoba and a Canadian champ in 1934, took on Scotland. Northern Ontario played Royal Montreal No. 1. Quebec was pitted against New Brunswick and Saskatchewan against the other Royal Montreal rink.

Saskatchewan, represented by the former Canadian champion rink comprised of the Campbell brothers from Avonlea, toyed with the Grand National Curling Club from Utica, N.Y., 15-5. Royal Montreal No. 2 led by Bob Munro defeated Pete McIntyre of Trail, skipping British Columbia's entry, 12-10, in a contest that tightened in the last end of the 12-end match as the Montrealers nipped a potential tying five-end to win. Manitoba trounced Chief Justice Thane Campbell's Prince Edward Island rink 18-5.

The defeated rinks drop into a consolation round.

Gord Malcolm, New Brunswick, defeated Claude Hall, Newfoundland, 14-5.

Garnet Campbell, Saskatchewan, defeated Dr. Robert W. Hurd, Grand National Curling Club, 15-5.

Olivier Samson, Quebec, defeated R. H. Jones, Nova Scotia, 12-8.

Bob Munro, Royal Montreal, defeated Pete McIntyre, British Columbia, 12-10.

Sir John Gilmour, Royal Caledonia Curling Club, Scotland, defeated Frank Wolfe, Alberta, 10-9.

Jimmy Guy, Northern Ontario, defeated Alf Phillips, Ontario, 12-8.

FIGURE SKATING TOO EXPENSIVE

Pat Can Afford a Championship Now

DAWSON CREEK, B.C. (CP) — Pat Underhill turned to speed skating as a youngster because she couldn't afford figure-skating lessons.

Today, the 24-year-old housewife is preparing for the invitation speed-skating championships at Davos, Switzerland, Feb. 9-10. She will be Canada's only representative.

The invitation to compete at Davos, a tribute to the prowess Edmonton-born Mrs. Underhill has built up since she first entered national competition in 1949, coaxed her from a decision to retire from competition.

It also sparked her enthusiasm to the point where she has done much of her training this year on a frozen pond near this northeastern British Columbia town. She had no other place after the arena burned down in December.

Mrs. Underhill is a five-foot, three-inch brown-haired woman of 115 pounds and extraordinary speedskating ability. Her skating laurels in 1956 included the North Amercia, Canadian, Alberta, Montana and Illinois women's championships.

Her experience is broad. She competed in international meets in Switzerland and Sweden in 1954 and she has contested every major competition in North America. She had her first double success in 1955 when she won the Canadian outdoor and North American indoor titles.

After moving here two years ago when her oilman husband was transferred from Edmonton, she organized training classes for youngsters. The interest she showed in the community and its youth was appreciated.

When the invitation from Davos came, the Dawson Creek Athletic Association, with the help of town residents, undertook to pay the $1,000 necessary for air fare and other expenses.

Explaining the competition, Mrs. Underhill said it is equivalent to Olympic standards, fought out "on a strictly time basis" on a 400-metre outdoor course.

Three preliminary races over 500 metres, 700 metres and 1,500 metres will cut the field of competitors from most leading countries to 12 women. They will take part in the 3,000 metres for the world's championship.

"That's a long race," Mrs. Underhill said, "but I hope I can put up a good show. It's longer, of course, than Canada's longest—one mile—for women skaters."

Pat said she expects the strongest competition will come from Russian skaters.

"I learned that in 1954 when they carried off eight firsts," she said.

Cec's Fishing and Hunting Guide

WHY TRY?

Too cold. But it's warm inside at FLETCHER'S JANUARY SALE.

Cec Fletcher's Men's Shop 755 YATES

Doug Peden
OUTDOOR REPORT

There is good reason why the Vancouver Island clan of regular black brant hunters is a small one.

For one thing, hunting of the small, sea-going geese is among the coldest forms of waterfowl shooting. That alone is enough to keep many gunners away from the windswept sand spits in midwinter, but you can add that chances of success are mighty slim unless a fellow possesses a boat, a good number of decoys and large measures of time and patience.

When you toss in the most important factor—that fewer than half of the brant expeditions meet with success it is easy to understand why the Island brant-hunting fraternity probably numbers less than 200 and the province-wide total of regulars is only about twice that number.

Some years ago, several flocks wintered in Island waters and there was always the chance of picking up brant in December and January. Now only a few birds visit our shores before the northward migration starts in February, and the main flights usually start arriving around the time the season ends on February 28. By mid-March brant can often be counted by the hundreds.

Last year, a seven-day extension of the season was allowed. While the season's total bag was still rather small, the extra days allowed hunters to more than match the kill recorded during the regular season.

Although a few brant have put in an appearance, especially around Sooke, signs point toward another mediocre season, and we are hoping for another extension.

Commission to Make Recommendation

Next month, the B.C. Game Commission will survey the brant situation and if the kill has been light will probably recommend to Ottawa that the season again be extended.

However, the brant population has declined in the past few years and it seems possible that the U.S. Wildlife Service will oppose an addition.

American biologists have often advised against spring shooting, which takes birds from flocks that have already survived the normal hazards of winter and is a more drastic method of reducing a population than fall hunting.

Also, paired birds are on their way to the breeding grounds and it is possible that when a pair is broken up in March, single birds would often be unable to find other mates in time for the short Arctic nesting season.

Since black brant spend far more time in American waters than they do off our coasts, it is reasonable to expect that a U.S. protest on spring shooting, if it comes, would be heeded.

Pacific brant breed almost exclusively in Alaska. Some nest in Canada and Siberia, but the main nesting grounds are in delta areas of the Yukon and Kuskokwim Rivers in Alaska.

Nesting Grounds Highly Vulnerable

The low-lying nests are highly vulnerable to a combination of a strong onshore wind and a high tide, and it is always possible that a large part of a year's normal production could be wiped out.

A heavy hunting kill, coupled with a nesting disaster, could cut a big hole in the brant population, which is believed to have dropped from an estimated 174,000 in 1952 to approximately 150,000 birds.

According to a count taken by the U.S. Wildlife Service in 1952, less than 3 per cent of the brant winter in British Columbia.

The largest number, 63 per cent, winter off Lower California and Mexico. About 22 per cent spend the winter in California and approximately 9 per cent in Washington.

Hunting pressure is light in Lower California. The main kill is recorded in California proper, where about 16,000 birds are taken annually. According to the 1952 report, hunters in Washington and Oregon downed about 6,000 birds and Canadians accounted for around 3,000.

The hunting toll below the border is believed to have climbed a bit in the past couple of years, but even if the total bag is now near 30,000, we should still be able to have our extra days of shooting when the spring migration is late.

However, a species that is highly vulnerable on its nesting grounds, susceptible to slaughter by hunters on its northward migration and dependent on eel grass for its winter food is worth watching closely.

A sudden decline would almost certainly bring further shooting restrictions and a trimming of the brant-hunting clan.

RACING RESULTS

SANTA ANITA

First Race—$4,000, maiden two-year-old colts and geldings, three furlongs.
Quick Charge (Valenzuela) $38.50 $16.00 $8.00
*Uncus (Volzke) ... 20.70 3.70
Royal Clipper (Longden) 2.60
Time—:33 4-5.
Also: Bun-Jo Jo, Keg, Starcove, Powder Monkey, Orr's Pride, Lon's Chance, Ex-Admiral, *Arous, *Bazooka Fire.
* Mutuel Field.

Second Race—$4,000, claiming, four-year-olds and up, California bred, seven furlongs.
Bartex (Arcaro) ... $7.50 $5.40 $3.40
Cinnamon Stick (Longden) ... 6.10 4.10
Imperial Oak (Westrope) 4.90
Time—1:23 4-5.
Also: Jane Bell, Sir Perron, U Knighted Way, Precocious, Flying Earl, Dennis, Solidarity Jr., Lycos Girl, Truck.

Third Race—$4,500, maidens three-year-olds, six furlongs.
Lightning Jack (Taniguchi) $8.30 $3.40 $2.70
Full Stage (Westrope) ... ... 3.70 [illegible]
Ali-Zaca (Harmatz) 4.50
Time—1:11.
Also: Terri Miss, Distant Song, Mixed Market, Challmiss, Satin Cavalier, King Pal, Power Site, Long Imperator.

Fourth Race—$5,000, optional claiming, three-year-olds, one mile.
High Drawer (Neves) ... $6.40 $4.10 $3.40
Turkson (Gilson) 7.80 5.80
Eternal Flame (Sterling) 15.30
Time—1:37 1-5.
Also: Riverbottom, Noorrullah, Our Cover, Up Sickles Deal, Questful Abbey, Playtown.

Fifth Race—$5,000, allowance, three-year-old fillies, seven furlongs.
Fanciful Miss (York) ... $23.10 $12.70 $5.80
Raving Rita (Skuse) 5.80 3.20
Tourbillonte (Shoemaker) 2.70
Time—1:24.
Also: Molly Maid, Skylair, Market Basket, Lealito, Amarillo Lass, Lady Selene.

Sixth Race—$6,000, classified allowance, four-year-olds and up, six furlongs.
Moolah Bux (Taniguchi) ... $9.80 $5.80 $3.60
How New (Landers) 11.20 5.60
Traverting (Longden) 2.50
Time—1:09 1-5.
Also: Pylades, Fathers Risk, Lassaba't, Valiant Ace, Pay Section, Nirgal Lad, Monroe Doc.

Seventh Race—$10,000, classified allowance, four-year-olds and up, 1¼ miles on turf.
Pas De Deux (Harmatz) ... $18.60 $6.80 $3.90
Pasadas (Shoemaker) 4.30 3.00
Better Weapon (Westrope) 3.10
Time—2:08 4-5.

Also: Mizban, The Great Man, Gemelo, Cromis, Forthebest, Bassanbo.

Eighth Race—$4,500, claiming, four-year-olds and up, 1¼ miles.
Snow War (Skuse) ... $30.70 $14.60 $7.30
Stafast (Neves) 15.00 8.00
Ajax's Girl (Toniguchi) 4.30
Time—1:51 2-5.
Also: Thunder Boy, Stars Return, Powder Burns, Spotch Port, War Reporter, Cloudy

HOCKEY SCORES

INTERNATIONAL LEAGUE
Huntington 3, Indianapolis 1.
ONTARIO SENIOR
Kingston 2, Belleville 3.
SASKATCHEWAN JUNIOR
Melville 2, Humboldt-Melfort 5.
QUEBEC LEAGUE
Montreal 3, Chicoutimi 1.
THUNDER BAY JUNIOR
Port Arthur 2, Fort William Canadiens 4.
OKANAGAN SENIOR
Vernon 2, Kamloops 3.
Kelowna 3, Penticton 14.
WESTERN INTERNATIONAL
Spokane 5, Rossland 3.

S Days are coming SOON!

Vikings Vanquish Students

Victoria College Vikings were one under par for the course as they wrapped up the Victoria junior men's basketball championship at Victoria High School Tuesday night.

Meeting Chinese Students in the opening game of a scheduled best-of-three final, the Vikings unleashed a spectacular flood of baskets and drowned the Students under a 106-27 count.

With the result of the final no longer in doubt, Students forfeited the second game, leaving the Vikings to contend the Vancouver Island playoff next month.

Bob Tomlinson sparked the College basket barrage with a 31-point performance. Waldo Skillings chipped in with 15 points and Art Chiko added 14 for the Vikings.

In Tuesday's other Victoria and District Basketball Association game, Dickinson & Dunn got away in front in the best-of-five senior "B" men's league final with a 59-43 triumph over Morrisons.

MORRISONS GIVE TROUBLE

Morrisons gave the defending champions plenty of trouble in the first half and were trailing by only one point, at 24-23, at the intermission.

However, they couldn't hold the veteran Tiremen in the second session, steadily dropping behind the rest of the route.

Norm Baker topped the D&D snipers with 16 points and Gordie Jones dropped in 13 for the winners.

Second game of the series will be played at Victoria High on Thursday night at 8.30. Vikings will tangle with Rose Fuel in an exhibition game at 7.

Scorers follow:

Victoria College—Tomlinson 31, Chiko 14, English 6, Kowalyk 8, Rossington 3, Lore, Flynn 8, Brousseau 9, McCullough 12, Skillings 15. Total—106.
Chinese Students—Gee 11, Chan 1, P. Mar, Nipp 2, B. Mar 2, R. Lee, J. Lee 3, D. Eng 6. Total—27.

Morrisons — Garden 6, Norbury 7, Jacobson 11, Webb, Patterson 4, Olmstead 6, McCorkall, Bennett 7, Ball 2. Total—43.
Dickinson & Dunn—Gilbert 2, Jones 13, Davies 4, Denison 8, Baker 16, Jackson 6, Clarkson 4, Bamford 6, Tooby 2. Total—59.

Jackson Free

NEW YORK (AP) — Heavyweight fighter Tommy Hurricane Jackson, whose car hit and killed a man two weeks ago, was cleared Monday of forging a driver's licence.

His lawyer, Thomas Schettino, said Jackson thought his licence was legitimate, when apparently it was issued through a fake licencing mill. City Magistrate James E. Lopiccolo commented:

"I suppose a fellow like him would be stupid enough to accept a licence like that, so I'll excuse him this time."

Lopiccolo reduced the charge to one of driving with an improper licence. Jackson's car hit 60-year-old Charles Balga Jan. 7 as the pedestrian was chasing his dog across a street. Police said the 26-year-old boxer was not at fault.

HAMIA LEADS CHALLENGERS

Sandy's Retirement Starts Rush

NEW YORK (AP)—Cherif Hamia, clever curly-haired Algerian, leads the pack of challengers snapping at the world featherweight title now that Sandy Saddler has been retired.

The U.S. National Boxing Association hopped into the fray Tuesday night when Fred Saddy, secretary, said in Milwaukee the winner of a bout between Hamia and Carmelo Costa of New York would be recognized as the new champion.

Miguel Berrios of Puerto Rico, recently beaten by Gil Cadilli of San Francisco, probably will be in the midst of the scramble. Saddy said Berrios, who had been No. 2 in both NBA and Ring ratings, was dropped to third behind Costa after his defeat by Cadilli.

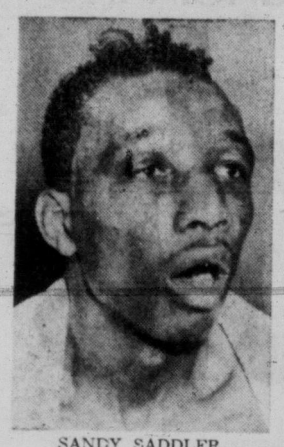

SANDY SADDLER.

According to Saddy's formula, Hamia and Costa would have to file an agreement with the NBA to defend the newly-won title within 90 days after their bout against the man designated as leading challenger by the NBA.

The 126-pound crown was vacated Tuesday when Charlie Johnston, Saddler's manager, said he was retiring the champ on the recommendation of Dr. Thomas W. Matthew, a neuro-surgeon, who reported the boxer was "going progressively blind."

Saddler, 30, was injured in an auto accident last year.

"He does have some sight at the present time," said Dr. Matthew. "If he does not fight, he may be able to retain that sight. If he continues to fight, there is a grave chance of total blindness."

Saddler said he had no definite plans for the future. A pro since 1944, he has a 144-16-2 record for 162 fights with an amazing total of 103 knockouts. Only the late Young Stribling had more knockouts in modern ring history. Saddler was stopped only in the second fight of his career.

Dublinski Eliminated From Detroit Roster

DETROIT (AP) — Coach Buddy Parker of Detroit Lions said Tuesday he has eliminated quarterback Tom Dublinski from 1957 plans because Dublinski still is under option to the Toronto Argonauts of the Big Four.

Parker said Detroit lawyers examining Dublinski's contract found an option clause binding him to Toronto in 1957.

Commissioner Bert Bell of the National Football League has refused to honor transfers from Canada without release papers.

Dublinski, second string to the Lions' Bobby Layne, jumped to Toronto from Detroit in 1955 for a two-year contract reported to call for $17,500. Detroit had an option clause in Dublinski't contract and sued.

The Supreme Court of Ontario last week upheld Detroit's claim and ordered Dublinski to pay the Lions $6,950 and to settle court costs. Dublinski said Toronto is obliged to pay the judgment.

Parker reached Dublinski in Toronto Sunday and was reported to have offered him $11,000 for next season, provided Toronto held no option. Then Parker learned of the option which binds Dublinski unless he can get a release.

OLYMPIC GAMES MAY SUFFER $450,000 LOSS

MELBOURNE (AP) — The 1956 Olympic Games were run at a loss—and quite a big one.

As the games ended last month, officials believed there would be a small profit but the last six weeks many bills have come in—and every one is higher than anybody figured.

The full amount of the loss cannot be assessed yet but the Melbourne Argus said today it might be close to a maximum of $450,000 underwritten by the Victorian government.

Penticton Juggernaut Crushes Rookie Goalie

Penticton Vs moved like a juggernaut over Kelowna Packers Tuesday night. They crushed the Packers 14-3.

The outcome disheartened Kelowna goaltender Colin McCormack who was playing his first Okanagan Senior Hockey League game.

The 17-year-old goalie received scant protection from his teammates who started the game shorthanded and added to their woes by making frequent trips to the penalty box. McCormack booted out 53 shots while replacing Dave Gatherum.

The Packers incurred eight penalties while the Vs fired eight goals in the second period.

Penticton forwards Bob Chorley and coach Hal Tarala took full advantage of the faltering Packers. Both scored three goals and added four assists for a seven-point total.

Jack Durston and Gerry Leonard came up with two-goal efforts for the Vs while Bernie Bathgate, Dave Wall and Clare Wakshinski scored one each.

The second place Kamloops Chiefs edged four points ahead of Kelowna with their 3-2 win over the Vernon Canadians.

Right-winger Bill Hryciuk led the winners with two goals while Buddy Evans scored once. Vernon's goals were fired by Merv Bidoski and Mark Marquess.

In the Western International Hockey League, the Spokane Flyers skated to a 5-3 victory over the last place Rossland Warriors.

DRY CEDAR
GUARANTEED NO RUBBISH
2½ CORDS $10.00
PHONE 2-4622 PHONE 2-2832
IMMEDIATE DELIVERY.

Man, I'm sold on Adams Old...

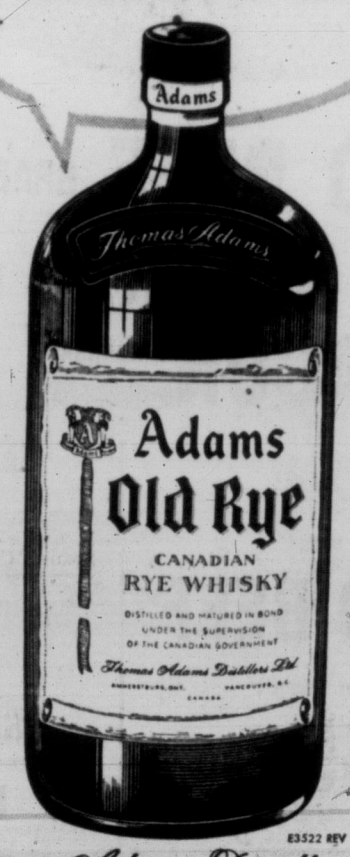

E3522 REV
Thomas Adams Distillers Ltd.
• AMHERSTBURG, ONT. • VANCOUVER, B.C.
This advertisement is not published or displayed by the Liquor Control Board or by the Government of British Columbia

44% GROWTH IN 6 YEARS
Reflects Public Confidence in National Trust Services

Following are high-lights from the addresses given at the 59th annual meeting of National Trust Company by J. G. Hungerford, President, and Harry H. Wilson, Vice-President and General Manager.

Assets up $63,000,000

It is of interest to note the quite remarkable growth that National Trust Company has enjoyed in the past few years. At the end of 1950, total assets under administration stood at $393,000,000. Today—total assets under administration amount to $568,000,000—an increase of over $175,000,000, or roughly 44 per cent, since the year-end 1950.

In 1956, a new peak was established in the amount of assets the Company was called on to administer as executor, trustee and agent. These assets amounted to over $63,000,000. After disbursements to or on behalf of clients and beneficiaries, the net increase for the year was over $50,000,000.

While these figures are large and are evidence of public confidence, the margin of profit of our Personal Trust Departments which administer estates, trusts and agencies, continues to be very narrow indeed. The aggregate of the assets administered consists of hundreds of separate accounts each of which presents individual problems, and a multiplicity of services and particular skills are required to ensure successful administration.

Lifetime Gifts Reduce Taxes

It is evident from the experience of our Personal Trust Department this past year that more and more people are becoming aware of the income tax and succession duty advantage that can result when gifts are made during lifetime.

Such gifts can of course be made by trust, and generally they take the form of cash which is used to purchase shares or other assets.

Frequently these days the investments purchased are "growth stocks" of Canadian corporations.

The combination of growth factor and tax saving presents a considerable attraction, and the trust method of making such gifts is being widely used by those who wish to establish funds now which will be available in later years for their children, or other dependents. Many people establish such trusts in part only, with the idea of adding to them periodically.

Pension Trust Funds

To assist medium-sized firms which might not have sufficient pension fund assets to permit proper investment diversification, four pooled investment funds have been established by the Company. The pooling principle enables the investments of several funds to be co-mingled in order to obtain the diversification advantages of larger funds.

Too much stress cannot be placed on the importance of investment skill in the management of pension funds. The ultimate cost of a pension plan to the employer will depend on the investment judgment and ability of the trustee he chooses to administer it.

Savings Combat Inflation

As a result of greatly increased activity in term deposits, our over-all deposit business shows a substantial increase over 1955. There has been an increase of fourteen per cent in the number of our depositors, who now total close to 22,000. This increase can be attributed in part to the increased interest rate of 3% which took effect during the year. This is an encouraging trend. Canadian trust and loan companies, which have deposits of over $275,000,000 can play an important part in the fight against inflation by encouraging thrift and savings. A stimulation of savings means a lessening of inflationary pressures.

BOARD OF DIRECTORS

Chairman of the Board
R. A. Laidlaw
President
J. G. Hungerford
Vice-Presidents
E. C. Fox A. N. Mitchell Harry H. Wilson

Directors
E. G. Baker, Henry Borden, c.m.g., q.c., Fred B. Brown, R. A. Bryce, H. D. Burns, b.ch.l., H. P. Fehr, E. C. Gill, F. Ronald Graham, F. V. C. Hewett, C. Bruce Hill, m.c., The Honourable F. J. Hughes, q.c., ll.d., W. F. James, William Leggat, o.b.e., m.c., Wm. F. Macklaier, q.c., Angus Martin, q.c., John L. McCarthy, Anson C. McKim, o.b.e., Neil J. McKinnon, A. Stewart McNichols, Graham Morrow, o.b.e., F. William Nicks, W. M. O'Connor, Colin Osborne, H. E. Pearson, J. Alex. Prud'homme, q.c., Carl Riordon, W. Wynne Robinson, Frank A. Newman, N. E. Tanner, E. P. Taylor, c.m.g., Edgar F. Tolhurst, Stanley M. Weld, J. Elmer Woods, Walter P. Zeller

ADVISORY BOARDS

MONTREAL
William Leggat, o.b.e., m.c., Wm. F. Macklaier, q.c., Anson C. McKim, o.b.e., A. Stewart McNichols, J. Alex. Prud'homme, q.c., Carl Riordon, W. Wynne Robinson, Edgar F. Tolhurst, Walter P. Zeller

WINNIPEG
Allan S. Bond, William A. Johnston, q.c., Kenneth A. Powell, J. Elmer Woods

EDMONTON
R. V. MacCosham, H. E. Pearson, S. Bruce Smith, q.c.

CALGARY
George L. McMahon, Kenneth J. Morrison, N. E. Tanner

VANCOUVER
Frank H. Brown, Fred B. Brown, R. B. Buckerfield, F. Ronald Graham, Colonel Victor Spencer, Frank N. Youngman

VICTORIA
G. Fitzpatrick Duff, J. Howard Hasman, Ernest Heyerdoek, W. Allan Pendray

National Trust COMPANY LIMITED

NATION-WIDE TRUSTEE SERVICES FOR INDIVIDUALS AND CORPORATIONS

TORONTO • MONTREAL • HAMILTON • WINNIPEG • EDMONTON • CALGARY • VANCOUVER • VICTORIA

AB-17

FOR VALUE-WISE BUDGET FOOD SHOPPING

serve Casserole meals

SHOP-EASY STORES

PRICES EFFECTIVE THURS., FRI., SAT., JAN. 24, 25 and 26

KERNEL CORN Royal City, Fancy, 15-oz. tin — 2 for 35¢

TUNA FISH Solid Light Meat, Southern Cross, 7-oz. tin — 2 for 45¢

QUAKER OATS Quick Cooking, 5-lb. bag — 49¢

Try Different Combinations . . .

Lima Beans	Dewkist, 15-oz. tin	2 for 29¢
Baby Lima Beans	Better Buy, 16-oz. cello bag	19¢
Red Beans	Better Buy, 16-oz. cello bag	18¢
Small White Beans	Better Buy, 30-oz. cello bag	33¢
Tomato Soup	Aylmer's, 10-oz. tin	2 for 25¢
Potato Chips	Nalley's, 7-oz. bag	33¢
Margarine	Better Buy, 1-lb. carton	2 for 63¢
Chili Sauce	Heinz	
Easy Bisk	Robin Hood, 20-oz. pkg.	29¢

Spiced to the Family's Taste . . .

Tomato Paste	Hunt's, 6-oz. tin	2 for 19¢
Spaghetti and Meat	Libby's, 15-oz. tin	22¢
Ensign Peaches	Choice halves, 15-oz. tin	2 for 43¢
Velveeta Cheese	½-lb. carton	37¢
Fancy Peas	Malkin's, Size 4's, 15-oz. tin	2 for 33¢
Macaroni	Franco-American, 15-oz. tin	2 for 39¢
Rice Dinner	Stokely's, 15-oz. tin	19¢
Kraft Dinner	Pkts.	2 for 29¢

Frozen Foods

Fraser Vale Peas	12-oz. pkt.	2 for 37¢
Orange Juice	Fraser Vale, 6-oz. tin	2 for 39¢
French Fries	Fraser Vale, pkts.	2 for 35¢
Frozo Strawberries	15-oz. pkt.	39¢
Frozo Spinach	12-oz. pkt.	2 for 35¢
Birdseye Cod Fillets	16-oz. pkt.	35¢

Miscellaneous

Peas and Carrots	Malkin's, 15-oz. tins	2 for 33¢
Egg Noodles	Fine or Broad, 12-oz. pkg.	2 for 29¢
Diced Carrots	Aylmer's, 15-oz. tin	2 for 25¢
Malkin's Spaghetti	15-oz. tin	2 for 31¢
Baked Beans	Clark's, 15-oz. tin	19¢
Wieners and Beans	Puritan, 15-oz. tin	29¢

★ **POTATOES** Local Gems — 25 lbs. $1.09

★ **GRAPEFRUIT** Florida White, Sweet, Juicy, medium size — 6 for 49¢

★ **FRESH SPINACH** Cello pack — 27¢

CALIFORNIA
FRESH CRISP
CARROTS 27¢
2-lb. cello bag

YELLOW HUBBARD
SQUASH 2 lbs. 15¢

CAULIFLOWER lb. 23¢

OKANAGAN McINTOSH
APPLES Fancy Quality 2 lbs. 35¢

Keep These on Your Pantry Shelf

Black Pepper	Malkin's, tin	17¢
Quaker Oats	48-oz. pkg. "Hot Chocolate Mug in each package"	63¢
Prepared Mustard	Libby's, 6-oz.	13¢
Medium Eggs	Grade "A", doz.	49¢
Rice	Delta, Long Grain, 2-lb. pkg.	39¢
Ketchup	Heinz, 15-oz. bottle	2 for 69¢
H.P. Sauce	8½-oz. bottle	34¢

For Special Casseroles

Pink Salmon	Clover Leaf, 7½-oz. tin	28¢
Crabmeat	Queen Charlotte, 7-oz. tin	65¢
Shrimps	Nola, 4-oz. tin	42¢
Minced Clams	Clover Leaf, 16-oz. tin	42¢
Minute Rice	5-oz. pkg.	2 for 33¢
Macaroni	Catelli, ready-cut, 16-oz. pkg.	2 for 35¢
Spaghetti	Catelli, long, 16-oz. pkg.	2 for 35¢
Tomato Sauce	Hunt's, 8-oz. tin	2 for 23¢
Tomatoes	Brentwood, 28-oz. tin	2 for 55¢

COFFEE Malkin's, Fine or Regular, 5c off, Special — 1.06

TV FEATURE
Martin's
COCONUT
Shredded, Fancy, 8-oz. pkg. — 23¢
Unsweetened, Medium, 8-oz. pkg. — 19¢

minced beef casserole

1½ pounds ground beef
1½ teaspoons salt
¼ teaspoon pepper
1 cup chopped onion
1½ teaspoons salt
3 green peppers, halved and cleaned
3 large or 6 small onions
Fresh cooked or canned vegetables
¼ pound sharp Cheddar Cheese, grated
1 tablespoon oil
1 No. 2½ can of tomatoes
1½ cups uncooked rice
4 cups water

Mix together beef, salt and pepper. Fry onions in oil until golden. Stir in beef, lightly brown. Add tomatoes. Set aside. Place rice, water and salt in casserole. Bake in moderate oven (350°F) for 35 minutes. Set green peppers down in rice. Place onion or mixed vegetables, inside green peppers with cheese. Pour meat mixture over all; cover and return to oven. Bake 20 to 30 minutes longer.

85% LEAN
MINCED BEEF GRADE A — lb. 39¢

ROUND STEAK or ROAST GRADE A — lb. 69¢

SIDE BACON RINDLESS, Cello packet — lb. 69¢

TRY THIS ONE!
North Star Brand
CORNED BEEF
Boneless, Sweet Pickled
lb. 65¢
3 pound average
Makes a real meal with cabbage and onions!

SELECT BEEF LIVER
Fry with Spanish Onions — lb. 39¢

RUMP ROAST
First and Second Cuts
GRADE A lb. 63¢

BURNS' BOLOGNA
For Lunches or Snacks, Sliced or Piece — lb. 35¢

MOVE TO THETIS?

Scurrah Proposal Interests Zoo Owner

By DON INGHAM
Times Island Editor

Alberni zookeeper Paul Hertel said today he is keenly interested in Mayor Percy Scurrah's suggestion that he look at Thetis Lake as a possible site for his menagerie.

"If I can get a satisfactory lease I will certainly take it," he said by telephone from his Alberni home. "I could be in business by the spring."

Mayor Scurrah expressed the opinion last week that he would like to see a zoo established at the park, and suggested Ald. Geoffrey Edgelow visit Mr. Hertel in Alberni to discuss the matter. He said, though, that final decisions would be made by the city council.

Ald. Edgelow was set to see Mr. Hertel Tuesday, but cancelled his trip because of the weather and road conditions.

Mr. Hartel wants a long-term lease, since he hopes to establish permanent buildings for his zoo and leave it in the hands of his sons.

"I think I could make a satisfactory arrangement with the city," he said. "Certainly the Thetis Lake site sounds ideal. It would only take me six weeks to get established."

He wants a minimum of 20 acres of land, and said he would begin immediate construction of temporary cages, runs for deer and elk, a monkey house, pond for his seals and sea lion, and other facilities.

"I would not do any permanent building until the zoo was settled, and we could see exactly how to make the best use of the site," Mr. Hertel said.

German-born and a former logger, Mr. Hertel became interested in animals three years ago, when he decided to test a theory that cougars could be tamed by giving them plenty of attention, freedom and affection.

He acquired two cougar kittens, called Hans and Fritz, and one animal led to another until he found himself a full-time zookeeper.

Hans and Fritz, who now weigh 200 pounds each, will accompany their master to Edmonton for a television program to be sponsored by the city's zoological society. He will leave Jan. 28, and be back Feb. 3.

MODERATOR of a PTA panel discussion on the theme "Are There Frills in Education?" at Oak Bay Junior High School next Monday at 8 p.m., will be Mrs. Lillian Evans, immediate past national president of the National Home and School and Parent-Teacher Federations. Panelists will be Humphrey Golby, chairman of the Greater Victoria School Board; John R. Meredith, supervisor of school curriculum, department of education; David G. Stoddart, Oak Bay optometrist, and Robert P. Macmillan, former city alderman.

'FREELOADERS'

Lawyer Urges Amalgamation For Oak Bay

Oak Bay residents have been "freeloaders long enough," Oak Bay resident and city lawyer Robert D. Harvey, QC, charged today.

In a letter to Oak Bay council he warned that municipal taxes were bound to increase "equalling or exceeding" those of the city unless amalgamation takes place.

First step towards these tax increases, said Mr. Harvey, who lives at 20 Sylvan Lane, "will eventually occur if Oak Bay continues to go it alone. It should be borne in mind that Oak Bay will never be able to amalgamate under better terms than at present."

He said that the proposed new municipal hall would cost, with interest, $460,000, rather than the $275,000 money by-law passed at the recent municipal election.

When amalgamation does occur "in due course, such a building . . . will be extremely difficult to dispose of."

Mr. Harvey's thinking on the matter is diametrically opposed to that of Reeve Fred Norris, who earlier termed amalgamation "suicide."

He had said "the sacrifices we would have to make would not be to the benefit of the area as a whole, but to the benefit of only those who have not met their obligations as we have."

New Canary Club To Teach Training

Breeding, raising and trainipg of roller canaries will be taught at meetings of the newly-formed Vancouver Island Roller Canary Club.

President of the club is Mrs. J. Eddie, and vice-president, Mrs. W. Cross. Both are top winners with their entries in Canadian and American roller canary shows.

Prospective members may join by calling Mrs. Eddie, 1018 Amphion Street, at 3-5565.

Prince, Princess Get Anti-Polio Shots

LONDON (Reuters)—Prince Charles and Princess Anne have been given inoculations of a British vaccine against polio, it was learned Tuesday night.

$901,161 SUIT AGAINST 8-YEAR-OLD

SPOKANE, Wash. (AP) — An eight-year-old boy was sued Tuesday for $901,161 by the father of a nine-year-old playmate who claims his son was almost blinded in a sand-throwing incident last July.

James D. Merrimen, Jr. was named defendant in the suit brought by Robert E. Henderson, father of Brian M. Henderson, 9.

Henderson contends the Merriman boy threw a handful of "dirt and sand" into Brian's face while the two were playing in the back yard of the Henderson home.

He claims Brian lost 90 per cent of his vision as a result.

STUDY AUTOMATION

Scandinavia's first automation study group was formed under industrialist Jorgan Lien at Bergen, Norway, in 1956.

TRAFFIC FINES

In city court Tuesday:

John William Gale, 3029 Tillicum, $50 and licence suspension, careless driving Jan. 11, when he was racing with another car up Yates Street and forced two women in a crosswalk to jump clear to avoid being hit.

Brian T. Fisher, 1892 Neil, $50, careless driving. Police said he was the driver of the car Gale was racing. Magistrate H. C. Hall remanded Fisher on his application to keep his licence for work at a city service station.

Thomas Graham Taylor, 495 Victoria, $35 and licence suspension, careless driving Jan. 10 when he was involved in a two-car collision at Richmond and Richardson.

Margaret Williams, 2780 Fifth, $35 and licence suspension, careless driving Jan. 4 when her car turned in front of another auto while making a left turn from Hillside on to Quadra and caused a collision.

John Walter Salsbury, 116 Menzies, $35 and licence suspension for careless driving, and $15 for failing to report an accident Dec. 25 when his car collided with a telephone pole and mail box on Douglas.

MANY WATCHMAKERS

Switzerland is the leading producer of watches, making 60 per cent of all the world's timepieces.

How she wins "BIG-MONEY" contests!

Learn Nita Park's unusual formula for winning big-money advertising contests! What are *your* chances of sharing in the millions given away each year?

In this week's Post, read about this amazing housewife who has won an average of $8,000 worth of prizes a year, including automobiles. She even won $25,000 in cash! You won't want to miss "So You'd Like to Win a Contest!"

Boxing's Human Windmill

Read about the "screwball" antics of Hurricane Jackson, the amazing heavyweight contender who has suddenly become one of television's highest-rated performers!

ATTENTION! Collier's Readers

Millions of you LUKE SHORT fans were reading the thrilling western *Doom Cliff* when Collier's suspended publication. As a service to you, The Saturday Evening Post will print the final exciting installment. Watch for it — coming in the February 9 issue!

In this week's issue 8 articles, 4 stories, 2 serials, many cartoons.

Get your copy today!

The Saturday Evening POST
January 26, 1957 - 15¢
A CURTIS MAGAZINE

McCALL BROS
The Floral Funeral Chapel

No lessening of our high standards in simple, dignified service when cost must be considered.

1400 Vancouver Street 4-2012

'Rocky' To Inspect Troops Here Tuesday

A formal parade by Second Battalion Queen's Own Rifles of Canada will be held next Tuesday at 2 p.m., when Maj.-Gen. John M. Rockingham, First Canadian Infantry Division commander visits the unit at Camp Gordon Head.

Gen. Rockingham is expected to land via RCAF transport about noon. He will proceed to Royal Roads Canadian Services College at about 4 p.m.

Wednesday he will visit 4 Light Anti-Aircraft Battery and 3 Field Regiment, also part of the First Division, at Work Point Barracks.

Wednesday afternoon he will land in Vancouver to confer with senior officers of B.C. Area headquarters, and Thursday he is scheduled to visit 1 Field Engineer Regiment, Chilliwack.

Gen. Rockinham completes his three-day trip to the coast Friday morning, when he will fly to Edmonton.

Weather permitting, QORs plan a ceremonial parade on the drill square at Camp Gordon Head, but the battalion will form up in the drill hall if weather interferes.

It is hoped the officer will oversee a passing out parade of QOR recruits terminating their basic training with the Second Battalion.

MAJ.-GEN. J. M. ROCKINGHAM

Huge Tanker Launched

QUINCY, Mass. (AP)—The largest tanker ever built in the United States—the 46,500-ton, 737-foot World Beauty was launched at the Bethlehem shipyards Monday for Greek tank fleet operator Stavros Niarchos. Construction cost was $11,000,000.

The Salvation Army
1245 Esquimalt Road
"Martin Luther Film"
SATURDAY, JAN. 26
8 p.m.

CANADIAN WOMEN ARE 'POISON' WRITER TELLS U.K. BACHELORS

LONDON (CP)—A Toronto man has a word of warning for British emigrants to Canada: "If you're a bachelor, stay in Britain until you're hitched."

Emigration generally is a good move, writes Geoff Blore from Toronto, but Canadian women are "poison."

Blore, formerly of Liverpool, gives his advice in The Daily Express.

For the Best Array of the Freshest Vegetables at the Lowest Prices at

JOE'S FARM MARKET
1445 HAULTAIN STREET
Prices Effective Thurs., Fri., Sat., Sun.

POTATOES NO. 1 NETTED GEMS, 10 lbs. 41¢

JOE'S OPEN 7 DAYS A WEEK
From 9 a.m. to 10 p.m.
And There Is Always Plenty of Parking at His Lot

BARGAIN!

Do you know what happens to people who buy Large Size Breeze? Why, they get a built-in supply of soft, beautiful Cannon face cloths. They come in delicate shades of pink, blue, green or yellow and there's one right inside every Large Size package of Breeze—no coupons to clip, nothing to send away. And when it comes to washing, nothing does it like Breeze.

In Giant Size Breeze you get a gay, party stripe Cannon tea towel. And every King Size package contains a generous-size Cannon bath towel. Be wise . . . buy Breeze, white or blue! There's a premium in every package.

Seventeen Teen-Aged Shoplifters Convicted at Lake Cowichan

LAKE COWICHAN — RCMP here have broken up a gang of young shoplifters, all high school students between the ages of 13 and 15 years, who pilfered from stores here, at Duncan and at Victoria during the Christmas shopping rush.

Magistrate J. H. Boyd has convicted 17 of the youngsters, 12 of them Tuesday and most of them girls. The last will appear some time in February.

Two were placed on one-year probation and the others were fined $10 each and put on probation for a year.

Police have been investigating shoplifting reports since before Christmas and broke the case when they found stolen goods in the school lockers of two girls.

In further investigations they recovered stolen property from other school lockers and from homes. Value of goods recovered to date is about $300. A good deal of it was surrendered voluntarily by the youngsters, all from the Lake Cowichan and Youbou districts, and consisted of costume jewelry, skirts, bracelets, a lighter, wrist watch, earrings, and other articles of little value.

Most of the youngsters were charged with possession of stolen goods.

The youngsters, led by two or three juveniles, apparently worked in a group and would pool their loot on the completion of an expedition.

Rumors have been flying in the village since the investigation began. Police discounted one of them, that a "40-Club" existed in which membership was gained only by theft of articles valued at $40, and another that up to 50 youngsters were involved in the shoplifting episodes.

BOTTLE DRIFTS 900 MILES TO ISLAND SHORE

NANAIMO—Dr. John P. Tully, oceanographer at the Pacific Biological Station at Departure Bay, near here, said one of 1,000 bottles released Aug 25 at Station Papa, 900 miles out in the Pacific Ocean, has reached Vancouver Island.

It was found last month on the beach 10 miles north of Quatsino by Willie Hecht, who noticed a bright colored card in the bottle and investigated. A $1 reward is given for finding such a bottle.

Ambulance Delayed at Mill Crossing

PORT ALBERNI—Workers crossing Stamp Avenue at the site of pulp mill construction here seriously delayed an auxiliary ambulance, Ald. W. C. Hamlton complained at a city council meeting Monday night.

The ambulance was on its way to a seaplane base to pick up a patient flown to the city for treatment at West Coast General Hospital.

Council will ask Macmillan & Bloedel Ltd. to improve conditions at the site, and the highways department will be asked to outlaw parking on the shoulders of the road, and to consider relocating the arterial highway between Alberni and Port Alberni.

Ratepayers Re-Elect Rudolph as President

NANAIMO — North Cedar Ratepayers' Association has re-elected Charles Rudolph as president for the coming year. Directors are I. Stewart Jepson, Ed. Skeeles, Warren J. Wellwood, Alistair McLeod, E. J. Emerson, E. Wolfe, and Mrs. E. Skeeles.

$400,000 Sewer System Proposed For Duncan Area

DUNCAN—A plan for construction of a $400,000 sewer system to serve that portion of North Cowichan municipality which surrounds Duncan has been submitted to the municipal council.

The area to be covered has been divided into four separate areas for individual development.

Also contained in the report were plans for a $111,199 system to serve 266 lots at Crofton, and a $116,729 scheme for 177 lots at Chemainus.

DEEP-SEA SHIPS IN PORT

Chemainus—Audrey.
Nanaimo—Ingertre.
Alberni — Lake Penask, Ferm, Kobe Maru.

OCEAN MAILS

January 24—Schuyler, O. Bland, Japan, Hong Kong, Philippines.

Church Conference At Shawnigan Lake

Rev. Douglas B. Pilkey, minister of Esquimalt United Church, will conduct a "planning for action" conference at the new Shawnigan Lake United Church, Thursday night.

Recently completed by volunteer labor, the Up-Island church was dedicated last weekend by Dr. W. S. Taylor, principal of Union College in Vancouver, and president of the British Columbia Conference, United Church of Canada.

PGE to Start Cariboo Dayliner Next Tuesday

The Pacific Great Eastern Railway will inaugurate a new "Cariboo Dayliner" service from North Vancouver to Prince George next Tuesday, Premier Bennett announced Tuesday.

The new PGE station at North Vancouver, southern terminus of the railway, will be opened Jan. 31 in the presence of members of the government, PGE directors and civic and municipal officials, the premier added.

The Dayliner service, leaving North Vancouver in the morning, will reach Prince George the same night reducing by nearly 10 hours the existing time schedule.

Utilizing high-speed, stainless steel cars, it will operate northbound on Tuesday, Thursday and Saturday and southbound on Wednesday, Friday and Sunday. This will be in addition to the thrice-weekly service now being operated by the regular trains, which will continue to offer sleeping car accommodation.

ISLAND DIGEST

Tunnel Drilling Well Advanced At Ripple Rock

CAMPBELL RIVER—Nearly two-thirds of the underwater tunnel from Maud Island to Ripple Rock, in the heart of Seymour Narrows, has been drilled.

Miners have completed 1,465 feet of the 2,300-foot lateral tunnel that will connect the vertical shaft driven down from Maud Island, and the shaft that will be driven upward into the heart of the navigation menace in the fast-running narrows.

Smaller horizontal tunnels will be driven into the twin peaks of Ripple Rock, actually a huge underwater mountain, and they will be filled with 750 tons of high explosive.

The resulting blast, set for early 1958, is expected to pulverize the top 40 feet of the rock, which now extends to within nine feet of the water's surface at low tide.

Estimated cost of the job is $2,600,000. Miners are working round-the-clock shifts and are proceeding at the rate of about 160 feet per week.

Courtenay River Tug Refloated

COURTENAY (CP)—The 42-foot river tug Jancilla was refloated Tuesday after sinking in 10 feet of water in the Courtenay River.

The 17-year-old craft sank after planks in her hull were sprung loose when the vessel struck a sand bar in heavy fog.

There were no injuries in the mishap. Damage to the Jancilla is estimated at $3,000.

S Days are coming SOON!

Mine Operator Injured When Tractor Overturns

KYUQUOT (CP)—Frank Chidley was seriously injured Tuesday when a caterpillar tractor he was driving overturned at the Deep Inlet Mine he operates five miles from here.

Chidley had just brought the tractor to the mine from Tahsis. "Sonny" Morris, a local fisherman, was with him at the time but was not involved in the accident.

The injured man was taken to the Red Cross outpost hospital here and residents contributed funds to have him flown to Port Alberni for further treatment.

for
Freshest Flavor
every day... choose
Kraft's Parkay

FRESHEST ... because Parkay is made fresh daily right here in B.C. from fresh, pure vegetable oils.

FRESHEST ... because Parkay is wrapped in heavy aluminum foil that locks in appetizing just-made flavor.

FRESHEST ... because Parkay is B.C.'s fastest selling margarine—it doesn't get stale at your grocer's.

Available in the convenient individually-wrapped quarters or the 2 lb. economy size.

PARKAY SPREADS SMOOTHLY EVEN WHEN ICE COLD!

Thursday Store Hours: 9 a.m. to 5.30 p.m.
For Courteous Service Dial 5-1311

Hudson's Bay Company.
INCORPORATED 2ND MAY 1670
Sidney, Keating, Sooke, Duncan and Cobble Hill, dial Zenith 6040 toll-free

Clearance! . . . Girls' Winter Coats

Limited quantity of smart, top quality styles, toddlers and teen-age sizes

Reg. 14.95, 16.95 and 18.99. Special, $10
Reg. 28.95. Special, $18
Reg. 24.95 and 26.95. Special, $16
Reg. 19.95 and 22.95. Special, $12

Green, red, beige, pink, wine, blue . . . soft, warm, all-wool coats in colors your youngster will love to wear and wear well! Generously cut for lots of growing room, they'll provide comfort in cold weather as well as hard-wearing durability . . . bring you savings of one-third!

Sub-Teen Sizes: Five only, size 10; three only, size 12; one only, size 14x.

Girls' Sizes: Three only, size 4; one only, size 5; twelve only, size 6; two only, size 6x; two only, size 7; two only, size 8; two only, size 12.

Toddlers' Sizes (girls): Two only, size 1; ten only, size 2; eight only, size 3; three only, size 3x.

Boys' Sizes: One only, size 2; one only, size 3.

Warm and comfy – Pussy cat pattern flannelette gowns and pajamas . . . !

Youngsters will look cute, feel comfy, and stay cosy all night long in these "old-fashioned" nightgowns with matching cap . . . or soft pajamas, gathered at the wrists and ankles for protection against drafts. Softly napped, firmly woven white flannelette is patterned with gay red colorfast pussy cats. Sizes 4 to 6, reg. 2.66. Sizes 8 to 14, reg. 3.99. Special, $2

HUDSON'S BAY COMPANY, children's wear, 3rd

"BAY EXCLUSIVE!"

It's so much fun, so easy to knit dresses, sweaters socks, scarves on the NEW SWIFTKNIT that even a child can operate it!

- It's light and portable . . . (complete, weighs just 12 lbs.)
- It's easy to operate (you can knit a dress in just 12 hours, a sweater in 3½ hours)
- Knits plain and fancy!

Just introduced into Canada, the SWIFKNIT embodies all the latest advances in home knitting, is low in price, easy to operate and does such an excellent job of knitting that it looks as if you'd done the job with hand needles! . . . Operating the Swifknit is a one-hand operation: you complete a row of stitches each time you bring the knitting handle across the needle board . . . It's so easy . . . and so quick that you can complete a pair of socks in just an hour, a scarf in even less time, a stole in two hours. Come down . . . see it, try it . . . we'll guarantee you'll want one for yourself!

89.50

Only $9 down

GUARANTEED — The machine is guaranteed for 12 months. Repairs and accessories are always available. are always available.

With your purchase of one of these Swifknits you will receive two free lessons in the store!

You'll learn how to assemble, how to service and how to knit on the Swifknit . . . Remember, too, that we're here to give you any help or advice with your SWIFKNIT whenever you need it!

Imported from England! First quality baby wool, soft, easy to knit, 4 colors!

White, blue, pink and buttercup . . . It's so easy to knit, whether you do it by hand or by SWIFKNIT . . . Make bootees, coats, scarves, sweaters and bonnets from this easy-to-launder, colorfast wool. Ball, 36c

Double strength knitting wool

. . . Ideal for heavier-type sweaters, work socks, scarves, this durable, good-looking wool that comes in an assortment of favorite colors, among them wine, navy, green, black, red. Approximately 2 ozs. in weight . Ball, 63c

HUDSON'S BAY COMPANY, wools, main

Brighten your rooms with life-like decorative flowers

from 5c to 2.49

Hard to distinguish from their natural counterparts, these wood fibre, paper, linen, plastic and velour flowers come in a wide selection of favorite blooms . . . Choose a bouquet of tulips, roses, carnations, daffodils or anemones . . . brighten all your rooms with your own artistic arrangements!

HUDSON'S BAY COMPANY, notions, main

KEN TOMPKINS
. . . more courtesy.

KEN QUAGLIOTTI
. . . give a break.

RICHARD WARD
. . . easy with power.

DICK CHESTER
. . . make signals.

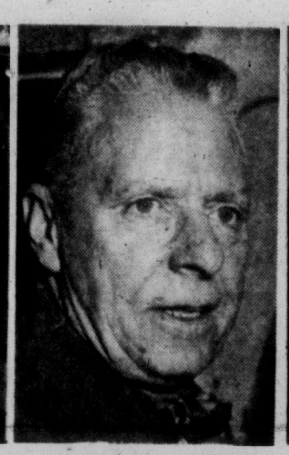

GEORGE FAREY
. . . keep moving.

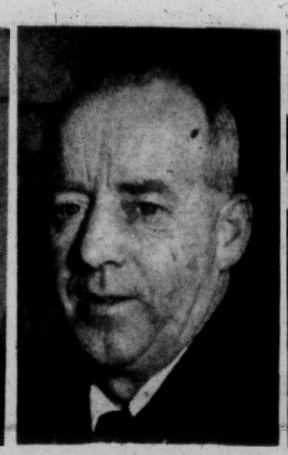

ERIC MAWLE
. . . take it easy.

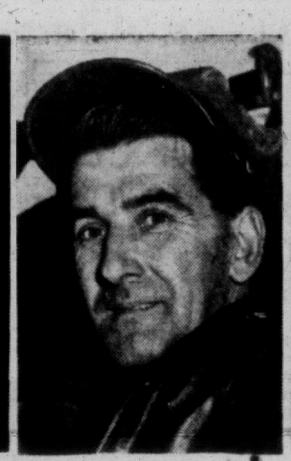

SANDY LOGIE
. . . drive defensively.

JACK PRICE
. . . watch other guy.

TOO FAST? TOO SLOW? TOO CRAZY? – 'PRO' DRIVERS DISCUSS WINTER MOTORING

By AB KENT

Eight professional drivers interviewed today agreed motoring in this weather has its problems, but most had their own ideas as to the most flagrant errors other drivers make.

Likewise, tips varied between "drive faster," "drive slower," "keep moving," "use more caution," "take advantage of the right of way," and "drive like everyone else is crazy."

More courtesy was urged on motorists by BCE bus driver Bob Tompkins, 2946A Quadra, who complained few drivers yield right of way to buses at intersections and attempting to pull out of bus stops.

"They don't signal at all or else they just put a hand out a crack in the window. They drive either too fast or too slow. And people who use the buses want to get on anywhere but at bus stops.

"Passengers anywhere else don't expect a bus to stop for them just anywhere, but Victoria . . . It costs me $5 if I get caught and besides, it's dangerous."

Ken Quagliotti, 970 Heywood, city engineering department driver, finds chief problems encountered are drivers lacking in experience and courtesy.

"They won't give you a break, go through red lights and fail to let you have the right of way. You can't stop big trucks in a hurry, and with a truck and trailer the total weight might be 25 tons or more."

City police traffic officer Const. Richard Ward, 44 Linden, advised drivers to use less power when streets are slippery, and to drive only as fast as conditions require to stop safely.

"It's best to use a lower gear rather than apply brakes suddenly," he cautioned.

He has found drivers use more caution in this kind of weather, and with fewer cars on the road the accident toll has fallen off to nearly no score.

Dick Chester, 906 Gordon, taxi driver, has had more calls than ordinarily and consequently has been required to get from place to place more quickly.

Street hazards are complicated by unpredictable drivers, he finds.

Semi-trailer driver Sandy Logie, 142 Linden, has seen little courtesy displayed on the highway. "The slow drivers bother me more than anything, and I've got to be careful on hills.

"My advice is to drive defensively, like everyone else is crazy. That's what I always say."

Jack Price, 3993 Shelbourne, a light truck driver around the city, agrees drivers should "watch the other guy." That's the only way to drive.

"We always watch the people, the kids. I think truck drivers are more courtesy-minded than any other drivers."

Milk truck driver Eric Mawle, 3890 Savannah, recently given a safe driving award, thinks overdriving the safe speed and failure to use caution is a major error. Those who drive too fast do not have cars under control, he points out.

"You shouldn't take anything for granted. Just because there's a stop sign on the cross-street ahead doesn't mean cars will stop.

"Take it easy all the time and you won't get into trouble. I could fill a book with tips."

Limousine driver George Farey, 2801 Admirals, complains chiefly of people who drive too slowly ahead of him, making it difficult to climb slippery hills. He recommended traffic keep moving, at a safe speed of course, but fast enough to overcome skidding wheels on a hill.

"If one stops, everyone stops," he says.

Victoria Daily Times

VICTORIA, B.C., WEDNESDAY, JANUARY 23, 1957 **15**

MONTE ROBERTS

There is an article in the up-coming—February—issue of The Reader's Digest called the Amazing Crusoes of Lonesome Lake.

I commend it heartily to your attention, partly because it is an excellent article, but mainly because it gives me the opportunity to relate the TRUE story of the ORIGINAL Crusoe.

The ORIGINAL Crusoe was a man who wanted to Get Away from it All.

He wished to Be Alone.

He would have no more Truck or Trade with Civilization.

So he laid his plans with extreme care, and through means which need not concern us here, arrived at a Desert Island far off the Shipping Lanes.

It was so far off the Shipping Lanes, it did not even have a little Native Restaurant most tourists Don't Know About.

In fact, it did not even have a Little Native.

It had nothing but breadfruit trees and banana trees and banyan trees and grapefruit trees and other useful trees. It did not have a shoe tree, but this did not bother the ORIGINAL Crusoe, as he had no shoes.

Well, the ORIGINAL Crusoe settled down to an Idyllic Existence, far from the Madding crowd.

He had wanted to Get Away from it all; he had Gotten Away from it All. He wanted to Be Alone; he was Alone. He would have no Truck nor Trade with Civilization; he HAD no Truck nor Trade with Civilization.

This went on for some years, until a pelican whom Crusoe Knew Slightly flew in from a Far Distant place, swooped in for a Landing, and opened his Beak.

From the Beak of the Pelican there dropped a round, silver object, and the Pelican stood there, looking pleased with himself.

So Crusoe picked up the round, silver object, and found it to be a Silver Dollar.

Now, Crusoe had no use for a Silver Dollar, but the Pelican continued to look so pleased with himself, Crusoe thought it only polite to say "thank you."

Then, as the Pelican preened his Feathers, Crusoe said: "Pelican, I must do something for you in return. Value given for Value Received, and all that.

"I will cook you a large meal of breadfruit and banyans and bananas and what-not, and will consider this silver dollar as Payment in Advance."

At which moment a large airplane flew overhead, and from the airplane blossomed out at least a dozen parachutes

And harnessed to each parachute was a Little Man carrying a brief case.

And as each Little Man approached the ORIGINAL Crusoe, he said:

"Let me see your Business Licence."

"Your kitchen been approved for Commercial Purposes?"

"This island is in a Residential Zone."

"Where's your Sales Tax Record? . . . Unemployment Insurance book? . . . How many Employees do you Employ? . . . Did you file income tax for the years 42 BC to Umpty-Nine AD, inclusive?" . . .

Fortunately, at this moment an Undersea Volcano erupted, and the Desert Island sank into the sea, so the ORIGINAL Crusoe got away from It All, after all

But it was a Narrow Escape.

. . . WINTER

Continued from Page 1

and Canterbury streets in Saanich was the most serious.

Two persons were injured in the mishap and total damage exceeded $1,100.

Most seriously hurt was Mrs. Elizabeth Cantell, 328 Stewart, who suffered bruises and an injured hand. She was listed in "good" condition in St. Joseph's Hospital today.

Police said Mrs. Cantell was a passenger in a car driven by James C. Barber, 335 Stewart, which slid into a parked car on Douglas.

Mr. Barber was cut on the leg just below the knee-cap but was discharged after treatment at St. Joseph's.

After Mr. Barber's car collided with the parked car, owned by Eva C. Goodwin, Pat Bay Highway, the four other cars became involved in the tangle.

The drivers were identified as Sydney Edwin Kilner, 580 Judah; W. C. Whiteside, Sidney; Max Douglas Bernays, 2951 Bodega; and Victor Arthur Carter, 1731 Joyland.

TRAFFIC SNARL

It took police an hour to clear the cars. Traffic was re-routed along Carey Road and Glanford.

A young motorist from Merritt, B.C., had a nerve-wracking experience Tuesday afternoon when his car skidded off the Malahat over a 30-foot embankment.

RCMP said John McGowan was unscathed and his car was not heavily damaged.

McGowan swerved to avoid a dog walking on the highway near the Lookout and lost control of his car.

STOPPED BY STUMP

The car slid up a snowbank, teetered momentarily on the guard rail, and then plunged down the side of the hill. It came to rest against a stump.

Vancouver Island Coach Lines reported buses running "very close to schedule."

The Malahat is cleared and sanded, but officials advise up-Island travelers to carry chains.

The Alberni summit was covered with new snow, but has been plowed and sanded.

Mr. Mackie predicted "mostly clear" skies for tonight and Thursday, with winds of at least 20 miles per hour and possibly as high as 30.

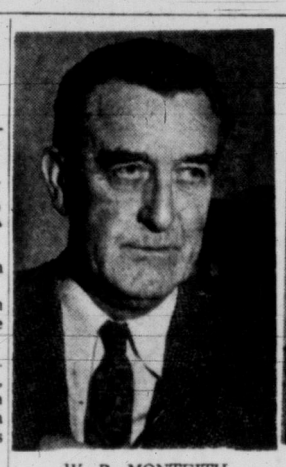

W. B. MONTEITH
. . . dismissed

IAN HORNE
. . . new House law clerk

House Row Due Over Dismissals

Lively Debate Seen On Opening Day

William Berkeley Monteith, Victoria barrister, was officially dismissed from his post as law clerk in the B.C. legislature by the provincial cabinet today.

Simultaneously, the cabinet appointed Ian M. Horne of Victoria as law clerk.

No reason for Mr. Monteith's dismissal was given but it is understood he had "differences of opinion" with the premier and members of the cabinet. His departure from the Legislature has been rumored for some time.

WHOLE HOUSE

Under House rules dismissals of personnel in the Legislature by the cabinet must be confirmed by the whole House before the Lieutenant-Governor makes his official speech from the throne opening the session.

Therefore the departure of Mr. Monteith and E. A. Jamieson, also dismissed by the cabinet from his post as sergeant-at-arms, is likely to precipitate a lively debate at the opening of the House on Feb. 7.

"It looks as if opening day this year will be the liveliest we have had for some considerable time," one political observer said.

Mr. Jamieson stated Tuesday he would not resign his post as sergeant-at-arms although a new sergeant-at-arms has already taken up his duties in the Legislature.

Mr. Horne, 31, is a partner in the law firm of Beckwith and Horne, Victoria. He was returning officer for Victoria electoral district in the last provincial election.

Born in Victoria, he attended Victoria College and graduated in law from the University of British Columbia in 1950. He will take up his duties in the Legislature before the opening of the session.

Dr. Olga Jardine Heads Red Cross

Noted Victoria social and welfare worker, Dr. Olga Jardine, today was named president of the local branch, Canadian Red Cross Society.

A council member of the World YWCA, Dr. Jardine has taken a keen interest in extension of the "Y" in all parts of the world. She has attended world conferences in Beirut, Lebanon and in London, Eng.

In Victoria, Dr. Jardine is active not only in local YWCA work but in the work of the Welfare Council, the University Women's Club of Victoria, and the PEO Sisterhood.

Recently she and her husband, E. I. W. Jardine, returned from a year's trip that took them first to New Zealand, Dr. Jardine's birthplace, then Australia and from there around the world.

DR. JARDINE

HIGHER OBJECTIVE

The annual meeting of the group set its 1957 campaign quota at $79,500. The new target figure is $1,500 more than the 1956 quota but almost $4,000 less than was actually collected.

The fund-raising campaign, which lasts throughout the month of March, will be chaired this year by T. Ledley McMaster, manager of the Bank of Nova Scotia here.

National quota of the Red Cross this year is $6,207,277 and the B.C. drive will be for a total of $712,200.

All nominations for 1957 posts were filled by acclamation when no new nominations were received by mail 24 hours before the general meeting.

Retiring president B. P. Alley praised the work of the blood transfusion committee and noted that 63 certificates were presented this year to donors who had given 20 pints of blood each. Two donors, he said, had reached the 40-pint mark.

Honorary treasurer, H. E. Geddes, who will continue in office this year temporarily, pointed out branch operation costs of $23,220 were reduced $1,540 last year, principally due to the Department of Veterans' Affairs assuming costs of water and power at Red Cross lodge.

He also stated that though campaign receipts in 1956 were $5,734 greater than the year previous, $4,069 was collected by the society as agents for the Hungarian Relief Fund.

Following is the complete list of new officers:

Honorary president Col. J. Q. Gillan, OBE; honorary vice-presidents Mrs. Frank M. Ross, Mrs. A. J. Dallain, Mrs. J. L. Grimison, Hon. W. D. Black, Col. M. W. Turner, OBE, CD; president, Dr. Olga Jardine; immediate past president, Mr. B. P. Alley; first vice-president Mr. E. Heybroek; second Mr. H. E. Geddes; secretary-treasurer Mr. H. E. Geddes, pro tem; honorary solicitor M. H. J. Davis.

Executive committee: Mrs. W. H. Molson, Maj. R. A. C. Hogarth, Mr. T. Ledley McMaster, Mr. A. Milligan, Mrs. G. D. Tyson, Mr. Denis Brown, Mr. Hugh Curtis, Mrs. A. Mickleborough, Mrs. W. H. Brimblecombe, Maj. S. H. Okell, Miss Beatrice Brown, Miss Gladys Irving, Col. M. W. Turner.

Miss Honor Nash, Mrs. W. Davenport, Mr. Stewart Clark, Mr. C. J. Decker, Mr. J. G. McKay, Maj. Gen. C. R. Stein, Dr. C. E. Mahaffy, Mr. M. L. Fitzgerald, Mrs. Wm. Hudson, Mrs. K. C. Hadow, Mr. R. Bray, Miss Sara Spencer and Mrs. S. G. Cave, RN.

Accident Forms Argued During Hit-Run Trial

Optometrist's Testimony Heard

A police constable testified today that Frederick Parkinson, charged with failing to remain at the scene of a fatal traffic accident Dec. 15, had filled out accident forms although he had previously denied being involved in any mishap.

Const. Walter Caldwell said he took the traffic department accident form to Parkinson after he had been charged and booked into jail.

Under cross-examination by defence counsel James Proudfoot, Const. Caldwell denied that Parkinson had been told he had to fill out the forms.

"I told him that if he wanted to fill them out he could—and he did," the constable said.

NOT DISCLOSED

Information on the forms was not disclosed in court. Today's hearing was the third day of the involved case prepared by the prosecution.

Parkinson is alleged by the Crown to have been the driver of a truck which struck and killed pedestrian Clement S. Gibbs, 72, at Craigflower and Raynor.

The truck was located in front of the home of Parkison, who admitted driving it on the evening Gibbs was struck but said he had not been on Craigflower or involved in any accident.

Const. Calwell said Parkinson asked him to telephone his car insurance agent, but the constable told him he would have to do it himself. The call was made to a city firm.

Later, Parkinson filled out the accident forms, Const. Calwell said.

NO BLOOD

During cross-examination, Const. Calwell and Const. Roy Foster said they found no blood on the front of the truck or paint marks on Gibbs' clothing.

A large part of today's hearing was taken up with identification of a pair of eyeglasses—half of which were found in the open back of Parkinson's truck and the other half at the accident scene.

Optometrist G. H. Green testified that he made out a prescription for a similar lens for a Clement S. Gibbs in 1949.

It was "one chance in a million" that anyone else would have exactly the same prescription, which was "rather compound," Mr. Green said.

However, the glasses were not linked directly to the dead man.

Special showing of the film "Martin Luther" will be held at the Esquimalt Citadel Corps of the Salvation Army Saturday at 8 p.m.

Thursday Meetings

Vic-Van-Isle Kinsmen: Glenshiel Hotel, 6.45 p.m. Initiation of new members.

Victoria Rotary: Empress Hotel, noon.

Victoria Kinsmen: Pacific Club, 6 p.m.

United Nations Association, Victoria Branch: Blue Room, 1303 Broad St., 8 p.m. Miss Edith Green, RN, will speak on "The University School of Nursing for the Middle East."

Oak Bay Kiwanis: Oak Bay Beach Hotel, 6.15 p.m. Rev. E. Laura Butler will speak on "The Magnificent Minority."

Sons of England, Alexandra Lodge: Williams Hall, 8 p.m.

Y's Men's Club: YMCA, 6.30 p.m.

WAS IT YOU?

LETTERS TO DRIVERS

(In this column the Times presents letters from and to drivers about careless, discourteous or reckless infractions of driving and pedestrian rules. When you see one, just send in the place, date and time, and what happened. DON'T give the number of the offending vehicle. Only initials of complainants will be used.)

TODAY'S BEEFS

12.50 p.m. Monday, Jan. 14, 1957: A woman driving a green 1937 Chevrolet, south on Douglas, was approaching the Topaz School crossing. The cars in the curb lane stopped as two boys began to cross. She slowed to almost a stop, then apparently changed her mind and continued on through. The boys had to stop to avoid colliding with her car.—B.K.S.

Re. Mrs. M.D.B. on her pet peeve of older drivers—I am over 65 years of age and I will bet on it that I can show her a lot in driving. There are only two things required to be a good driver. First, to be traffic conscious at all times when driving, and second, to use courtesy to other drivers and pedestrians alike. Mrs. M.D.B. should consult the insurance companies and she will find more accidents among the younger drivers, also more convictions in police court for the younger drivers. I have yet to get a parking ticket or summons for any breach of the Traffic By-Laws. You will find the elderly drivers more courteous than some of the younger drivers—also a lot more careful. —J.G.P.

Alert Citizens Ease Cold Spell Plumbers' Jobs

Greater Victoria residents apparently believe that "forewarned is forearmed" concerning household pipes in this chill weather.

A survey of plumbers' establishments and city hall today disclosed a minimum of trouble.

In the last two days, city hall waterworks service department has had only a half-dozen calls for assistance, all adjacent to where the B.C. Electric has torn up streets to place underground wiring, exposing pipes to the elements. These were thawed by use of coal-oil soaked rags.

Fishing Haul $1,743,000 In December

British Columbia fishermen in December landed fish to a total value of $1,743,000, compared with $1,832,000 for the same period in 1955.

A total catch of 56,420 tons of herring, valued at $1,656,000 was the major item. Figures for the comparative period last year were slightly higher.

Meetings Cancelled

Three meetings have been cancelled due to the snow.

They are: recorded music concert at the Art Gallery, planned for tonight; View Royal Garden Club at the Community Hall tonight; and the Mother's Union at Christ Church Cathedral Memorial Hall, Thursday at 2 p.m.

ASK The TIMES

Q.—I would like to know if there are any journalism schools in the vicinity of Victoria, either in Canada or the United States?—S. McK.

A.—Yes, the University of Washington, Seattle, has a school of journalism, and through the years Victoria students have graduated there. There is no school of journalism in British Columbia, but there are such schools at eastern Canadian universities.

TOPICS OF THE DAY

Gurdial Singh Basi, 735 Market, previously convicted of impaired driving, was permitted in city police court Tuesday to retain his driver's licence for business purposes only for one year.

Basi told the court he is a truck driver for a city fuel company.

★ ★ ★

Rex Murfitt will speak at a meeting of Cordova Bay PTA Thursday at 8 p.m., on the subject "Wild Flowers of B.C."

★ ★ ★

Victoria officer Lt. Douglas Acreman has been promoted to the rank of captain, B.C. Area headquarters announces.

He is an inspecting officer with 8 Area Ordnance Depot, Vancouver.

Capt. Acreman graduated from Victoria High School, joined the army at the outbreak of the Second World War and served overseas to 1945.

★ ★ ★

Congregation of Metropolitan United Church will meet in the church hall tonight at 6.15 for a pot-luck dinner, to be followed by a business meeting.

Colored pictures will be shown of the church's work during the past year.

A young child was rushed by police ambulance at 1 p.m. today to St. Joseph's Hospital, suffering burns to the face and chest.

The child was reported to have been scalded in an accident in a home on Pine Street.

★ ★ ★

Choir, bell ringers and servers of Christ Church Cathedral will be guests at a banquet in Oak Bay Beach Hotel Saturday at 6.30 p.m.

Dean Brian Whitlow will give a short talk and there will be a display of handbell ringing.

★ ★ ★

Meeting of the Illuminating Engineering Society will be held in the B.C. Electric building auditorium Monday at 8 p.m.

Display manager of Frederick and Nelson, Seattle, Joseph T. Sjursen will present a paper entitled "Modern Store Lighting for Increased Sales."

★ ★ ★

A specially chartered bus to take Esquimalt residents to the coat-of-arms unveiling at Esquimalt High School will leave the corner of Craigflower and Forshaw tonight at 7.30. The bus will make a return trip at 9.30.

Dr. H. V. Warren of the University of British Columbia geology and geography department will address the Victoria branch of the University Extension Association Feb. 11 in the Normal School auditorium.

His address on "Natural Resources and National Power" is scheduled for 8.15 p.m.

★ ★ ★

Results of the weekly session of the Victoria Duplicate Bridge Club held Tuesday at 902 Government Street when there was play at 14 tables were as follows:

North-South—1, Ethel Cleworth and Jack Goldie; 2, Doug Hawkes and Bill Simpson-Baikie; 3, Elizabeth Warren and Tony Marsh; 4, Marjorie Beale and Bud Waddington.

East-West—1, Frank Artlett and Otto Leesment; 2, Molly Collins and Bert Warrender; 3, Mr. and Mrs. Eric Druce; 4, Mr. and Mrs. Bill McConnell.

★ ★ ★

Ronald P. Wattie, 915 St. Charles, reported to police today that a portable wardrobe containing five men's suits was stolen from his car while it was parked on Douglas Street Tuesday.

The thief also pried open the glove compartment and took a .32-calibre revolver and holster.

SHOPPING GUIDE

Thoughts of Summer Come Even on Snowy Winter Days

By PENNY SAVER

So there's snow on the ground! So it's the middle of winter! That doesn't mean I can't think of sunny days and the need of sun shades!

Actually the thoughts were put into my head by a display of tad-size awnings in the children's department of a downtown store. Here I saw blue and white **striped canvas awnings** that fit on **children's playpens.** A back "wall" and raised awning ceiling are attached to lightweight aluminum brace bars that snap firmly to the wooden playpen railing. When the sun is blazing hot, and you want to let junior play outside, just set up the "circus tent" playpen and your worries about sunburn are gone. The awnings, complete with easy-to-follow directions, are $10.95.

You plant fanciers who want something just a little different to display your favorite flowering plant might be interested in the artistically made **Austrian plant or flower bucket** I saw in town. It is just smaller than regular bucket size, and one side at the top is a wooden loop, carved from the same section of wood as the side of the bucket, that enables you to hang the bucket on the wall. There are many colors available. The outsides of the buckets, painted or stained bright shades, is varnished, and on this surface are floral scenes enamelled by hand. They would make novel gifts, especially if you fill them with something special like flowers, fruit or candy. Each bucket sells at $6.95.

There's a terrific **sale on jewelry,** watches, clocks, silver items, electric shavers and such in one of my browsing shops. On most articles there's a 25 per cent knock-down. This would be a good opportunity to stock up on gift items, or to replenish the serving dish or silverware stock in your own home.

At still another sale I found quilted or plain **housecoats** at a special price of $10. Nylon, taffeta, satin and other feminine materials have been used to style these attractive around-house coats.

Novelty candles for parties or just for fun can be bought at many Victoria stores. In one, I noticed a charming toadstool, perfect for a children's party, that was yellow with red polka dots. It costs $1.98. For your bowling party, here are bowling pins, just smaller than actual size, that cost $1.15 each.

Rather than hunt all around town for items mentioned here in the column, call me at 2-3131. I'll tell you where I saw the buys.

ONLY WOMEN ON PACIFIC ISLE

Mary and Nancy-Beatrice Burgess, sisters from Bristol, England, are the only women among hundreds of men on Christmas Island in the Pacific Ocean. Members of the British Women's Voluntary Service, they are working in a servicemen's club on the island, where Britain is preparing for this year's H-bomb tests. (CP Photo.)

Saving Good Perfume Is Only Wasting It

Getting one of the well-known French perfumes for a gift is exciting.

But, unfortunately, many women don't know what to do with perfume once they have it. They know it's expensive and therefore feel that it ought not to be wasted. So they put it away without using it.

Unfortunately, this allows the perfume balance to change so that when they do get around to using it, they might as well not bother.

True, good perfume shouldn't be used carelessly. But definitely—it should be used.

It should be used either with a spray or by direct application to pulse spots: inside wrists, elbows, throat, temples and behind the ears. The heat of the body keeps the scent alive.

If you want to take it travelling with you, see to it that the bottle is only three-quarters full to allow for air space. And never seal the bottle with nail polish since the alcohol in the perfume will melt the polish. Use wax instead. You can drip the wax onto the neck of the bottle from a candle.

ARCTIC WARMER

OTTAWA—Paulette Aneroduk, Eskimo translator in the northern affairs department in Ottawa, poses at her desk wearing a parka as the capital freezes in 30-below-zero weather. Paulette says she finds it colder in Ottawa than at her Arctic hometown of Coppermine, NWT. (CP Photo.)

LOUISE DAVIS

On Etiquette

About toothpicks:

What do you think of people who use toothpicks at the dinner table?

Louise Davis answers:

I think it is vulgar, offensive and unnecessary. It is not done anywhere or at any time except in the privacy of one's bathroom where a toothbrush would come in handy instead. If one has need of dislodging food particles from the teeth at the dinner table, he can wait without too much discomfort until dinner is over and the guests have left the table. Chances are that if he waits a while the particles will disappear without aid or with the help of a sip of water.

Louise

It is just as bad for a hostess or housewife to have toothpicks on the table. Even then no one should use them.

WHY GROW OLD?

By JOSEPHINE LOWMAN

Thankful Prayer for Joys, Sorrows of Life

I wrote the following with no thought of publishing it. I was simply talking to myself on the typewriter. However, when I read it over several days after writing it, the thought occurred to me that many of you may have felt the same way and that it might therefore appeal to some of you.

"I feel very thankful during many days of each year. However, I have a need to express this thankfulness in a special way, by spoken word or on the typewriter, on this Christmas Day.

"Thank you, God, for this life on this earth. Thank you for its challenges, its excitement, its rewards and its happiness. Thank you also for its frustrations, its heartbreaks and its disappointments.

"Life cannot be life and have only highlights, moments of exhilaration, mountain peaks and joy. Living is made up of mountains and valleys, of laughter and tears, of sunshine and storm, of hope and despair.

"It seems to me that the only dread we should ever have is the dread of having nothing matter much any more, of being incapable of either suffering or gladness. Then we will be dead, and only then, on any plane of existence.

"As to the future, please give me more of the same if you can. I do not mean to indicate a lack of belief in the next existence after this earthly life is finished. It is just that I cannot believe it will be much different, so long as it means being alive. We probably will continue to build our own individual hells and heavens.

"Perhaps there is an after life where there will be no problems and therefore no challenges, where we all will be much wiser and therefore much more aware.

"Anyway, thank you for the ability to feel and to think, for the capacity to be bold or afraid, happy or distressed. Thank you for the gift of life!"

As you can tell, this was written by a person who is hopelessly in love with life.

TODAY'S RECIPE

MACARONI LUNCH

Eight ozs. ready-cut macaroni, 2 tablespoons fat, 3 slices bacon, chopped, or ¼ cup leftover ham, 2 stalks chopped celery, 20-oz. tin stewed tomatoes, 1 small onion, chopped.

Cook macaroni uncovered in rapidly boiling salted water until tender and drain. Saute bacon or ham, celery and onion over medium heat, and add tomatoes. Simmer for 10 minutes and serve on hot macaroni. (Serves 6).

ROYAL CITY

Cream Style corn

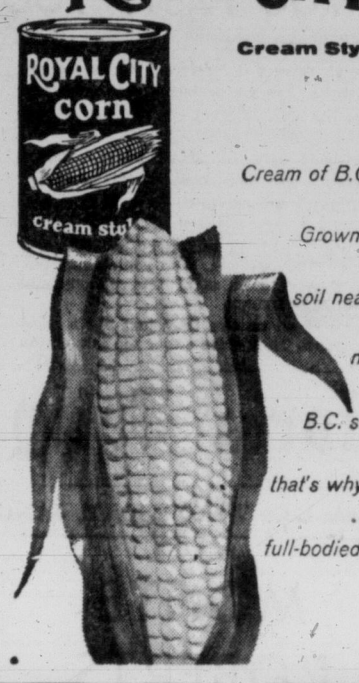

Cream of B.C.'s corn crop! Grown in rich, alluvial soil near Chilliwack, nourished by B.C. sun and rain—that's why each kernel is full-bodied, full-flavored.

THE BETTER HALF

IODE Bursaries Again Offered

The Imperial Order, Daughters of the Empire is calling for applications for its second war memorial bursaries. To be eligible, students must be sons and daughters of disabled or deceased members of the navy, army, air force or merchant marine who served in the Second World War. The bursaries have a value of $1,600, tenable in any Canadian university. Full particulars may be obtained from the provincial educational secretary, Mrs. R. R. Shortreed, 3075 West 32nd Avenue, Vancouver 8.

Clubwomen's News

Valentine Tea — Plans were made at meeting of the Ladies' Auxiliary to the Fraternal Order of Eagles for a Valentine tea to be held in the lower Eagle Hall on Feb. 13. Mrs. L. Hobday was named convener. Mrs. M. Carver presided and Mrs. S. McLeod was initiated as a new member. Mrs. M. Hallam was named convener of the fall bazaar.

1957 Fashions Reminiscent Of Earlier Era; Loose Lines

LONDON (Reuters) — Slim, more easy fitting, especially around waist and hips, slightly longer skirts and a line reminiscent of the early 1900s—that is the 1957 silhouette in the first two collections opened Tuesday by London's Big Twelve dressmakers.

Norman Hartnell, the Queen's dressmaker, launched the series of showings by the exclusive Incorporated Society of London Fashion Designers, with a collection featuring immaculate tailoring and exquisite finish.

The trend goes back to fashions of the First World War. But Hartnell's "woman of 1957" provoked none of the laughs with which the My Fair Lady look has been greeted here. She is a smart, extremely elegant, even stately being.

Hartnell's travel ensembles are made for the woman who travels by air—easy fitting, tailored top coats with patch pockets large enough to hold passport and tickets.

SUIT FABRIC LIGHT

Add the trim, slim fitting suit in matching but finer and lighter-toned fabric, and the wearer is ready for any daytime engagement the moment she lands.

Hartnell showed a short evening dress with strapless bodice in white organdie entirely covered with spring flowers and dress and jacket outfits in navy blue, with white trimming, ranging from a deep white pique collar to narrow white edging at the neck.

Many skirts are tiered and even flounced and there is a sideways movement reminiscent of some 30 to 40 years ago.

Michael Sherard who showed after Hartnell, stressed the sideways movement by the use of belts which start under one bust and descend, either back or front, to the opposite hip.

Both make widespread use of fullness draped to one side, while in evening wear there is the occasional dress with one shoulder draped.

One Sherard ball dress in black paper taffetas is draped loosely at the back from one shoulder and is strongly reminiscent of a toga, while both day and evening models feature wide flat panels attached to the shoulders at the back and falling straight to the hemline.

CATHCART CLEARANCE OF WOMEN'S SHOES

Reg. $15.95 ..... $10.95
Reg. $14.95 ..... $8.95

1728 Douglas 4-6111

Enjoy McLARENS CORN RELISH

Everybody else does!

Tender corn kernels in creamy mustard sauce that's simply wonderful!

Make mine McLARENS please!

ISLAND HALL HOTEL

PARKSVILLE, V.I., B.C. — PHONE 46

Spend a quiet relaxing weekend at this popular resort hotel. Only 90 miles from Victoria. Centrally located to ferry, bus, train. Comfortable rooms, excellent food, large lounge. Open year round. 10% discount for stay of week or longer.

Mrs. Mary Sutherland, Mrs. Eileen Allwood, Owners-Managers

Alan's

JANUARY CLEARANCE Continues

Save Many Dollars on

- SUITS
- COATS
- DRESSES
- HATS

Sweaters, Jewellery, Skirts

"Victoria's Leading Style Centre"

Alan's

LADIES' WEAR

725 YATES ST.

Stove watching went out when our new gas range came in . . . it's automatic.

The new gas ranges now have automatic time and temperature controls on both oven and top burners.

See Them at Your Dealer's

B.C. ELECTRIC

Beautiful Sectional

LIVING ROOM SUITES at

January Sale Prices

See the smart suites by such famous manufacturers as

- KROEHLER
- SNYDERS
- FLEXSTEEL
- RESTMORE
- HAMMOND, etc.

All have attractive, up-to-date covers and are specially priced. Many new TV suites with the popular 90 degree circle.

JANUARY SALE PRICES FROM..... $179 to $489

HOME Furniture COMPANY

825 FORT ST. (Above Blanshard St.) Phone 2-5138

Women

Between Ourselves

By ELIZABETH FORBES

A showing of paintings by the school children of Japan, presently on tour of junior high schools in the city, brings back vivid memories of my visit to that country three years ago.

It was in the months of September and October, and as it was the hot dry days of autumn the Japanese people were spending much of their time out of doors.

Among their pleasures seemed to be sketching. Grown-ups and children, the old ones and the boys and girls, could be seen at all hours of the day sitting with sketch pads on their knees, pencils in their hands or water color paints at their sides.

Elizabeth

At the noonday break I saw young Japanese men squatting on their heels in the shade of boulevard trees, roughing out in pencil or crayon the busy scene before them.

Perhaps it was the tofu man they were sketching, with his picturesque hand-drawn wagon and the cluster of men and women buying his soup. Again it might be an old crone sitting sleepily against a wall, her small stock of incense sticks in a tray beside her.

It could be two or three children in kimono, playing the stick game, or even the skyline scene of tiled roofs, rice paper windows, and the outline of a hillside shrine.

So intent were they on their work that I could walk quite close to steal a look without even receiving a flick of an eyelash from the artists.

It was an every-day occurrence to see groups of school children (especially the girls in their neat uniforms that included white middy blouses and dark blue skirts or jumpers) sitting in groups near a shrine, a temple or even in the parks, sketching or painting with quick, graceful movements of their arms and hands.

The youngest artist I came across could not have been more than four years of age. I was walking along a hillside path near Fuji View Hotel at Katsuyama in the Fuji Five Lakes district. Suddenly, as I came over the brow of a small rise, I found her, a dainty little miss in a red kimono, seated beside the path. Her bare feet were stretched out and her wooden geta (shoes) were beside her. On her lap was a sketch pad and close at hand a big box of water color paints.

She looked at me with solemn interest. I bowed and smiled at her and in sign language asked if I might take her picture. She understood me perfectly but the little face remained grave and still. With the air of a princess, she slowly bowed her head in consent. I took the picture, bowed my thanks and again the head bent in grave acceptance.

Even as I turned away she had returned to the sketch pad and the scene she was attempting in all seriousness to reproduce, a picture of "Fuji San," as the Japanese call their sacred mountain, Fujiyama.

He Painted With Colored Sands

A favorite rendezvous, too, for the small Japanese in first years of school, was the sand painter. The man who set up his trade at the side of the road, his various colored sands, small shape knive, tiny paint brushes and the sticky, quick-drying fixitive in small containers around him.

As the children watched he painted a few lines on a sheet of white paper with his fixitive. Before it could dry he shook a little colored sand on the paper. It adhered to the fixitive and lo, there was a background setting of trees and green grass—or any other thing his inventive mind might dream up. The rest of the sketch was quickly finished with the colored sands he needed.

Japanese children, who seem to have a love of beauty etched deeply in their souls, were fascinated. They stood quietly for minutes on end watching the sand painter work.

Sometimes, especially if it was a festival time, they might have 10 yen clutched in their small hands (when I was there that would be about three cents in our money). There would be the fish vendor with his cakes of the very popular ti fish, only 10 yen. The man with the celluloid balls that floated on a pan of water, 10 yen, too. The peddler with the bright whirling pinwheels on sticks—all for 10 yen.

The little faces would be grave and preoccupied as they made the momentous decision. What to buy? It was amazing to me to see, over and over again, that it would be a sketch done by the sand painter. And they would go away holding the precious sketch as if it was studded with diamonds—not colored sand.

Mrs. E. E. Betts holds a combination planter-candleholder which she modelled from Vancouver Island clay. Beside her, three polished driftwood "snakes" entwine to form a striking table ornament.

Clay Hardens Quickly; Requires No Firing

By KITTY DIXON

Campbell River seems a long way to go for a few buckets of greasy-looking clay. But Mrs. E. E. Betts takes frequent jaunts to a cave 30 miles past Campbell River for just that purpose.

She has discovered a clay which dries hard without firing in a kiln, and is therefore excellent for ceramics.

With bucketsful in the trunk of her car, Mrs. Betts returns to her apartment studio at 1785 Ross Street, where she brings the clay to life.

Without previous experience in modelling, Mrs. Betts experiments with her clay discovery, working it into attractive shapes of animals and plants, which she uses to decorate home accessories as planters, candleholders and ashtrays, also made from the clay.

When she has perfected a piece, Mrs. Betts shellacs it, paints it, and while it is still wet, blows it with a bronze powder, giving it a professional-looking lustre finish.

Mrs. Betts is presently working on a collection of ceramic pieces combined with pieces of driftwood art, a hobby she has been practicing for a number of years.

Beaches at Sooke are her hunting grounds, and she spends many hours searching for interesting shapes in driftwood.

"I can see patterns in the wood," says the artist, who never carves the wood to achieve her remarkable effects. The wood itself governs the shape of the piece.

"I just follow its natural design," she said.

Her home is a gallery of her work. Spiraling driftwood holds ash trays, and on the walls and occasional tables are examples of her more decorative work.

Sometimes seashells or pieces of bone are combined with wood or clay for more unusual effects. Not yet finished is a Buddha, the head of carved whalebone, and the body, a polished burl.

"The wood is exactly the same shape as it was the day I found it," she said, touching it with pride. "I've just worked on it with shellac and a few brushes of paint. Do you see the faces?"

And there they were . . . comical little faces all over the gleaming burl. Mrs. Betts had touched up the features with strokes of natural-toned paint, blending them into the rich shade of the wood.

A woman with unlimited creative ideas, Mrs. Betts expects to begin work on another collection as soon as she completes and sells the present one.

Missions Group Officers

Mrs. W. J. Boorman was elected president of the Woman's Missionary Society of Metropolitan United Church at the annual meeting. Mrs. W. H. Muncy, chairman of the nominations committee, presented names of new officers who were installed by Dr. F. E. H. James.

Other officers are Mrs. J. Jones, first vice-president; Mrs. E. R. Bewell, second; Miss G. W. Beall, third; Miss F. M. Castleton, recording secretary; Mrs. E. J. Bonfoy and Mrs. D. Gush, corresponding secretaries; Miss E. E. Harte, treasurer; Mrs. C. E. Wharton, Christian stewardship; Mrs. J. E. Brown, associate members; Mrs. F. H. Herbert, community friendship; Mrs. W. T. Patterson, temperance and Christian citizenship; Mrs. J. D. Wilson, supplies; Mrs. M. Waistell, missionary monthly; Miss G. Bedford, literature; Mrs. S. S. Peat, press; Mrs. M. H. Harmon, pianist; Mrs. G. Robinson, thank you boxes; Mrs. F. Huelin, social; Mrs. H. E. Thomson, advisory president, Mildred Mossop Auxiliary; Mrs. A. E. Jones, advisory president, Mission Circle; Mrs. J. Townsend, superintendent, primary mission band; Mrs. M. McKechnie, roll call; Mrs. Bewell, secretary overseas relief; Mrs. C. E. Sonley, auditor. Mrs. James is honorary president.

EGYPT DESCRIBED

Miss Beall presided. Dr. James took the devotions and Mrs. Boorman paid tribute to both Mrs. H. O. English and Miss Beall who shared the presidency during the past year.

An address on Egypt, illustrated with color slides, was given by Miss Edith Green, RN, of the School of Nursing, University of Alexandria, under the World Health Organization. The speaker was thanked by Mrs. Bewell.

Treasurer Miss Hart, reported $2,545 contributed by the Afternoon Auxiliary in the past year. Mrs. J. E. Brown and Mrs. J. D. Wilson were named delegates to the annual Presbyterial in February.

Canada's North Holds Adventure For Nurses at Outpost Hospitals

By TERRY FRENCH

To Miss Bertha Puetz, northern Canada is "like a whole new country."

Miss Puetz, now with the Alberta Provincial Public Health Department, has had ample opportunity to see at first hand the primitive newness of parts of our country, for during the past two years she has run an Indian settlement outpost hospital in northern Saskatchewan at Sandy Bay. There was just herself and helpers she trained running an eight-bed hospital. At this time she was with the Saskatchewan Public Health Department.

It was an experience that was fostered by experience, for Miss Puetz has nursed for the past 25 years in her homeland, Germany, where she trained at Hamburg; in England, where she completed her training in London, and now in Canada's outpost regions.

"It would be criminal towards the people of these settlements to send anyone without a great deal of experience," she pointed out. "You are entirely on your own, with facilities typical of the situation. During my stay, I handled everything except extreme emergencies and major surgery." For these, this pioneer nurse contacted by radio communication Regina or a nearby city. A plane would be sent to fly the patient out to a larger hospital.

'ROUND THE CLOCK

Serving her community of 500, Miss Puetz had a 24-hour working day, and as well as doing public health work, handled the school health examinations there. With her in the settlement were two adventurous school teachers, a missionary and a game keeper.

How did she come to travel all the way across the Atlantic to pioneer in a new country? She had been on the verge of going to the tropics when she read in a nurses' magazine an article by Miss M. G. Edwards, director of Public Health Nursing in Saskatchewan, and Miss L. Wilson, secretary of the Registered Nurses' Association in Saskatchewan, appealing for nurses to work in the backwoods districts of that province. The northern part of Canada offered the same element of adventure for her as did the tropics, so instead of preparing herself for the tropical heat, she found herself buying extra warm snow clothes.

Her first winter at the outpost hospital was a real revelation, for she had never seen such snow! "And the sky . . . it was wonderful. The Northern Lights thrilled me every time I saw them," she exclaimed.

In the settlement she found the Indian population a little reluctant to come to her at first, for the tribe medicine lady made things subtly difficult. After a short time, their confidence was gained, and only the very old still felt distrust of her.

Expecting to find herself in language difficulties, she was surprised to discover that

Miss Bertha Puetz

spoke Cree, the youngsters were always ready to translate for her, and soon she could understand a smattering of the language. "Through the few words I knew and the many gestures, we got along fine."

She realizes that adventures in another country always seem more exciting than in your own country, but she said that she would like to see more Canadians pioneering their north country.

"It would be a wonderful experience, also, for nurses and doctors in training to have as a part of their courses a time in one of these outpost hospitals, working under conditions not at all like the ones in big hospitals." She suggests that the trainees observe and help and learn that part of the profession that cannot be taught in the classrooms. "It's necessary for nurses and doctors to have exploring minds and a desire to work directly with the people."

FIRST VACATION

Miss Puetz is at present enjoying her first vacation in two years. She came to Victoria to visit two members of her family whom she hasn't seen for seven years. They are Mr. Siegfrid Marquardt and his sister, Miss Gudrun Marquardt.

Is the holiday a prelude to a city hospital job? By no means! She leaves Monday for Edmonton, from where she will travel to another Indian settlement hospital near Slave Lake in Alberta. She "came out" of the north to pick up some new ideas and get a slant on the method of handling situations that she runs against on her own, but she's going back. This time it's a different province. This job, she expects, will last about two years. Then a rest? It seems Miss Puetz and many other public health nurses like her have devoted their work and life to pioneering the "young" countries, for her answer was: "I do think I'd still like to try the tropics, and I also have it in the back of my mind to work in Australia."

As long as there is new country, Miss Puetz will never tire of her profession.

Trousseau From Italy; Horses On Honeymoon

LONDON (CP)—Nell Dunn, 20-year-old granddaughter of the late Canadian millionaire Sir James Dunn, left for Italy last weekend on a two-week shopping expedition, a prelude to what may be the society wedding of 1957.

Miss Dunn is to marry 26-year-old Jeremy Sandford, a writer and musician from a well-known family in Herefordshire. The wedding is to take place Feb. 14 at St. Patricks Church in Soho, followed by a reception for 400 guests at the Ritz Hotel on Piccadilly.

There will be one bridesmaid and four pages. During their honeymoon the couple will borrow their favorite horses from Sandford's 17th century Herefordshire home and ride through Wales.

"We're both very keen on riding," Miss Dunn told a reporter. She will pick up her wedding dress of white chiffon at Rome.

Miss Dunn's horse is named "Kiss" and Jeremy's "Beauty."

One published report on the Dunn-Sanford welding said the couple will climb into the basket of a gas-fillel baoon after the reception and circe over Green Park at a he[illegible]t of 200 feet.

"Absolute nonsense," says Miss Dunn. "We might have said that as a joke, but it's not to be taken seriousif."

Sanford, described as a leader of the "smart set" while at Oxforl, has written plays for the BBC. He takes a deep interest in electronics and in a recent program described an experiment in writing love letters by means of an electronic brain machine.

"He didn't invent the machine," it was explained, "he just talked about it."

Sandford's father, now retired, formerly published rare books.

Miss Dunn, English-born, lives in select Eaton Square with her father, sir Philip Dunn, and her mother, Lady Mary Campbell.

She used to see her Canadian grandfather once a year in Paris, but "I wasn't very close to him."

University Women's Club Tea Honors New Members

New members of University Women's Club were guests of honor, Saturday, when the executive entertained at the tea hour at the home of Mrs. C. D. Stockdill, membership convener.

Guests were received by Mrs. Stockdill and Mrs. M. F. Smith, president, on behalf of the executive, which includes Mrs. A. G. Butterfield, Mrs. H. R. Turner, Mrs. Olga Bowes, Mrs. J. E. N. Flanagan, Mrs. R. G. Hobson, Mrs. J. L. Andrews, Mrs. W. G. Dempsey, Miss Margaret Crummy and Miss Katharine Youdall. Mrs. Butterfield poured tea.

Invited guests included study group conveners: Mrs. H. A. Lyttleton, Mrs. T. R. K. Stapleton, Mrs. W. Stewart, Miss Anne Gorham, Mrs. E. A. Benton, Mrs. H. S. Grove, Mrs. B. E. Porritt, Mrs. C. C. Savage, Mrs. A. J. Tullis and Mrs. H. L. McIntyre and new members: Mrs. A. A. J. Andersen, Mrs. G. F. Amyot, Miss Beatrice Ashton, Mrs. P. E. Beauchemin, Mrs. Beatrice Booth, Miss Jean Campbell, Mrs. J. F. Dickinson, Mrs. Daryl Elford, Mrs. R. Gardom, Mrs. C. R. D. Hare, Miss Margaret Hastings, Miss Olive Heritage, Mrs. P. S. Henderson, Mrs. I. M. Horne, Mrs. R. M. Johns, Miss Fay Hong Lee, Miss Echo Lidster, Miss Margaret Little, Mrs. J. S. Macdonell, Mrs. D. A. MacLean, Mrs. Elza Mayhew, Miss Beverley Michell, Miss Dora Moore, Mrs. M. E. Muttart, Mrs. H. W. Nasmith, Mrs. G. D. Pearce, Mrs. P. E. Regehr, Mrs. D. A. Robertson, Mrs. A. B. Robinson, Mrs. C. J. Smith, Mrs. G. J. Smith, Mrs. J. R. Stone, Miss Rosemary Tait, Mrs. G. H. Thompson, Mrs. E. G. Tallman, Miss Ann Van der Voort and Mrs. J. S. Wilson.

LIVING IN VANCOUVER

Making a wish as they cut their wedding cake were Mr. Rolf Johnson Fagerlund and his bride, the former Miss Sharon Mona Elaine Smith. The couple was wed in a ceremony in First United Church, after a reception was held at the home of Mr. and Mrs. Don Smith, 1765 Rockland Avenue. The newlyweds honeymooned in Honolulu before returning to make their home in Vancouver. (Joncas Photo.)

OF PERSONAL INTEREST

Reception to Follow Unveiling

Following the unveiling of the coat of arms of Esquimalt by His Honor the Lieutenant-Governor of British Columbia, Frank Mackenzie Ross, at Esquimalt High School late today, a reception will be held in the library and home economics room. Coffee and sandwiches will be served by high school girls, who will also act as ushers during the ceremony in the auditorium. In the Government House party will be Mrs. Ross, Miss Ruth MacLean and Lieut. Cmdr. J. H. Wade, ADC. Reeve A. C. Wurtele and Mrs. Wurtele will be the hosts.

Bride Honored

Mrs. Lowell Hodges, the former Miss Ann Sprinkling, was honor guest at a post-nuptial shower given by Mrs. George Denison, 62 Linden Avenue. A corsage of pink roses and stalks was presented to Mrs. Hodges, and her mother, Mrs. M. Sprinkling, and mother of the groom, Mrs. C. Hodges, received spring corsages. Guests included Mrs. D. Sprinkling, Mrs. H. Chalmers, Mrs. R. Sprinkling, Mrs. V. Kalk, Mrs. W. McIsaac, Mrs. F. Sutton, Mrs. D. Gillis, Misses Bernice Anders and Joan Sauder.

For Betty Jabs

Mrs. H. Biggs, 735 Violet Avenue, entertained recently with a miscellaneous shower for Miss Betty Jabs, whose marriage to Mr. Douglas Cronk takes place Feb. 2. A corsage of white carnations was presented to the guest of honor, while her mother, Mrs. E. Jabs, received pink rosebuds. Little Wendy Biggs presented the many gifts. Centering the refreshment table was an attractive umbrella-shaped shower cake which was cut by the bride-elect. Guests were Mrs. W. H. Murrell, Mrs. A. Schaub, Mrs. C. Klat, Mrs. R. White and Miss Eleanor Pring.

Soroptimists Hear of Trip to Peru

Miss Ethel Bruce, honorary member of the Soroptimist International of Greater Victoria, gave an amusing and entertaining account of her trip to Peru last year, at a social evening held recently by the club in the Glenshiel Hotel.

The speaker described her visit not only to Lima, the present capital, but to Cuxco, the ancient capital of the Incas, high on the peaks of the Andes at an altitude of 11,000 feet. She also spent some time in Machu Picchu, the hidden city, where the Inca priestesses and attendants in the temple were taken in times of danger. Miss Bruce's tour was far off the beaten track.

Among guests at the gathering was Miss Joan Bloomfield, a visitor to Victoria, who is a charter member of the West Vancouver Club.

JANUARY CLEARANCE SALE CONTINUES
TREMENDOUS SAVINGS ON:
DIAMONDS, WATCHES, RINGS, JEWELRY, SILVERWARE, CHINA, CLOCKS, COMPACTS, ETC.
EASY TERMS NO CARRYING CHARGES
ROSE'S LTD
1317 DOUGLAS ST. JEWELERS

Washing Blankets Get You Down ?
Lovely, fluffy blanket with far less work, when you wash them with ZERO COLD WATER SOAP. Use comfortably cool water. The dirt just floats out! And no shrinking or pulling out of shape. It softens water too! 59c package does 50 washings, 98c size over 100. At your local drug, grocery and wool shops. For FREE sample, write Dept. 5, ZERO Soap, Victoria, B.C.

'F99' FOR ECZEMA "JUMPS FOR JOY ..THANKS F99"
"My daughter-in-law has been suffering from Eczema. Two days after using F99 she was on the phone to tell us she could jump for joy at the relief she was getting; in one month she was practically free; now she is perfectly ok again. Thanks to F99," writes C.E.S., Vancouver. Ask your druggist for free illustrated booklet today. F-46

Going Places?
DISPENSING OPTICIANS
If you are planning a trip to Honolulu, Mexico, Florida, etc., be sure that your glasses are just right for every occasion. You will need Prescription Sun Glasses to enjoy the sunshine, a pair of comfortable reading glasses for lazy hours and a smartly styled frame for general wear. Call at either of our two offices. You'll be glad you did.
Prescription Optical
233 Yarrow Building 625 Fort Street and Medical Arts Building 1105 Pandora Ave.

New Low Prices for the Final Clearance
You buy the best at Munday's — De Liso Debs, Delmanette, Ramona, Vitality, Joyce, Flautts, Amalfi, etc., each the finest in its class.
NOW — Many Shoes at ½ PRICE AND LESS!
We Urge You to Be Here Early Tomorrow!
Women's Style Shoes Reg. $16.95 to $21.95 NOW $11.95
Women's Style Shoes Reg. $16.95 to $19.95 NOW $8.95
Women's Style Shoes Reg. $16.95 to $19.95 NOW $6.95
Women's Casual Shoes Reg. $12.95 to $14.95 Joyce and Other Famous Makes NOW $7.95
Women's Style Shoes A Large Group of Discontinued Lines Two or three pairs of a kind. Reg. $12.95 to $19.95. $3.95
A Large Group Women's High-Grade Handbags ½ PRICE
No Refunds — No Exchanges — No Charges
No Deliveries During This Sale
Munday's
1203 DOUGLAS STREET

Woman's Auxiliary Elects President

Members of St. John's Woman's Auxiliary, Colwood, elected Mrs. A. J. Proudfoot president for 1957.

Other officers are Mrs. E. A. Jameson, treasurer; Mrs. E. H. Emery, secretary; Mrs. R. W. Robinson, vice-president; Mrs. T. Milburn, Dorcas secretary; Mrs. W. Ferris, Living Message; Mrs. W. M. Brown, extra cents; Mrs. C. O. Bodman, Little Helpers; Mrs. F. Searle, united thank-offering; Mrs. A. G. Proudfoot, prayer partner; Mrs. R. Little, educational secretary.

Rev. H. J. Jones conducted the installation of the new officers.

For beauty's sake, you need a hot cereal in the morning on cold days. If you haven't time to fix one, there are instant and quick oatmeals and other cereals available that take only seconds to prepare.

QUALIFICATIONS INCLUDE PURE LIVES, ONE WIFE

NEW DELHI, India (AP)—Aspirants to office under the banner of Prime Minister Nehru's party must have "pure" private lives and only one wife.

The prime minister says a man with two or more wives is not a good representative of the people.

A Nehru directive covering qualifications for office is being followed rigidly by the Congress party in selecting candidates for Parliament and state legislatures. Parliamentary elections will be held next month.

Drunkenness is a strict bar to political hopefuls.

Rocketeer Aims for Perfection In Job With Vital Research Role

WASHINGTON — "They have never cut down an Aerobee-Hi that I had anything to do with." Eleanor Pressly is not one to brag, but that's a statement she's proud to make.

To explain the jargon requires a description of one of the most exciting and vital jobs any woman now holds.

Miss Pressly, 38, is probably history's first woman to throw a lever that sets off a major United States rocket. A wind ballistics expert at the Naval Research Laboratory here, it is her job to figure the exact angle at which unguided rockets should be set before they are blasted into the heavens.

If she makes a mistake, the missile will not land in a safe area when it falls back to earth.

If this happens, it is necessary to tigger a charge in the rocket to destroy it. That's what they call "cutting down" a rocket.

So far, any rocket Miss Pressly has directed into space has never been cut down. She has been in on 15 firings of the navy's Aerobee-Hi at the White Sands proving grounds in New Mexico.

The Aerobee-Hi is an unguided rocket being used by the Naval Research Laboratory for upper atmosphere research. One Aerobee fired at White Sands reached a height of 164 miles and established a new record for an American-built boosted rocket.

On this occasion, as many others, Miss Pressly operated out of a special blockhouse where she calculates the correct position of the rocket on its nearby tower.

Eleanor Pressly calls her shots when she plans firing of upper atmosphere rockets. She's shown examining the nose cone instrumentation for one of the high-flying devices.

With one eye on an anemometer, the other on wind reports coming in from balloons and on a crew of computers, she keeps a constant watch six hours previous to firing.

"It's a busy, busy time," she says. "And I always have to make sure somebody doesn't do something wild like calling a north wind a south wind."

That actually happened, but she caught the mistake before the rocket went off. She will never forget the time she had to call a halt on a firing 30 seconds before firing time.

"That's the toughest experience I've ever had with rockets," relates this youthful - looking woman who gives the appearance of a happy housewife set for a round of afternoon bridge. She has bright blue eyes, blonde hair and an infectious laugh.

"This was an Aerobee set to go off in the evening to measure the light of the night sky," she explains. "It was last July 4. No moon was out and it was the final chance we had for a long while to make the test.

"Everything was going fine until 30 seconds before firing, when the wind completely changed direction. It was a sudden and unusual switch and I had to tell them to stop the count so the tower could be readjusted," she recalls.

"My big worry then was whether this abrupt shift of wind would hold until we got the rocket off again. In about four minutes it was put in a new position.

"The wind held, we said a prayer and fired it. The flight turned out fine and the rocket went over 100 miles."

On several occasions Miss Pressly has been completely in charge of rocket firings at White Sands. Last fall she was at Fort Churchill, in Manitoba, for a series of four rocket tests.

During the summer of 1955 she made some of the first calculations to determine how long the earth satellite could be expected to stay up.

"Essentially, I'm a mathematician," says Eleanor, who has been at the Naval Research Laboratory for 11 years. During the war she worked at the radio research laboratory at Harvard. She's from South Carolina and received her MA in math from Duke University.

Her favorite hobby is choir and solo singing. She also dabbles in painting.

Nova Scotia Woman Has 21-Mile Route

KENNETCOOK, N.S. (CP)—For 15 years Mrs. M. G. Anthony, a grandmother, has been delivering mail over a 21-mile route that would often discourage a trail-blazer.

If the going gets really tough her husband takes over in a tractor or truck, but she rarely fails to navigate her car through the mud and snow that seasonally bogs down this Hants County area.

Even without this job she would be a busy woman, running the family hotel, bringing up her three children, and preparing meals for her husband and his helpers who operate a saw mill and repair garage.

NURSES TURN EYES TO FUTURE ON CANADA'S SOIL

LONDON (CP)—British nurses have joined the queue of Britons trying to emigrate to Canada.

Each week upwards of 80 British nurses are filling out application forms for entry to Ontario alone, says Henry Donaldson, Ontario director of immigration in London. The total for all Canada is estimated to exceed 100 a week.

Donaldson says Ontario wants at least 1,000 nurses from Britain this year. "They are wanted urgently and we can place all the nurses we can get."

Postponement

Meeting of the Order of the Royal Purple, which was to have been held tonight, has been postponed until next Wednesday at 8 p.m. in the Elks' Home.

CLUB CALENDAR

Victoria Women's Institute, Friday at 2 p.m., in the YWCA clubrooms.

Lady Laurier Club of Oak Bay, Friday at 1 p.m., Oak Bay Beach Hotel. Guest speaker, R. A. Pennington, who will describe the duties and responsibilities of the Department of the Provincial Secretary.

Bringing Up Baby

HINTS COLLECTED BY Mrs. Dan Gerber (MOTHER OF 5)

A wise old doctor friend of mine made this acute observation the other day: "One of the biggest contributions to the happiness of a baby is the natural affection that exists between the mother and father. Happiness is catching, and when love blossoms around him a baby blossoms too." What greater gift can we give our children?

* * *

Foresighted idea. If there's a second baby on the way, it's a good idea to arrange a few dates for baby #1 before you go to the hospital. An afternoon at grandmother's—perhaps a visit to a little friend's house—or an outing with a favorite sitter will help accustom your toddler to being without you.

* * *

New baby or toddler—cereal plays an important role in the infant menu all through babyhood. Gerber Baby Cereals are pre-cooked and specially prepared to meet many of your children's nutritional needs. All five—Rice, Barley, Oatmeal, Wheat and Mixed Cereal are fortified with iron, calcium and B-vitamins for extra nutritive value. Mild, pleasant flavors and a smooth-on-the-tongue texture make them especially palatable for young ones. For small babies, add enough formula or milk to make a soupy consistency. For an older tot, who likes cereal "hot," add hot water, serve topped with milk or cream.

* * *

Peace, it's wonderful for baby, especially before and after mealtimes. A bit of quiet cuddling or distraction will do a lot to keep baby relaxed about his meals. Helps digestion and disposition—yours too!

* * *

Start to finish. When you start your baby with Gerber Foods, isn't it good to know that you can depend on the same brand throughout babyhood? Gerber has a type and variety of food for every baby need—5 Cereals—over 70 Strained and Junior Foods, including Meats—all prepared with exacting care. Gerber Baby Foods, Niagara Falls, Canada.

French Fries are marvelous with HP SAUCE

HOUSEHOLD HINTS

To make elegant cinnamon rolls, spread a rectangle of baking powder biscuit dough first with softened butter and then with orange marmalade. Sprinkle with chopped crisp California walnuts and cinnamon. Roll up like jelly roll, cut into slices and bake in muffin tins.

Canned peach halves can be as dressed-up or homey a garnish as the occasion demands. Serve them filled with rosy spiced crab-apples along side a handsome turkey or fill with catsup and broil when they're to go with hamburgers.

Part of the assurance that underlies beauty comes from dressing properly for the occasion. That is no less true of housework. The woman who keeps separate and appropriate costumes for heavy and for light work gives her morale a big boost. So try denims (trouser type if you're built for them) for the heavy work and keep your gingham dresses for lighter chores. It will save clothing money as well as morale. And it will help give variety and order to your work.

A lot is said about protecting your face from raw, winter wind. It's just as rough on your legs and feet, so give them protection, too. Try rubbing them gently with petroleum jelly each winter night before retiring and they won't become scaly and sore from inclement weather.

YOU MAY HAVE WORMS AND NOT KNOW IT!

Fidgeting, nose-picking and a tormenting rectal itch are often telltale signs of Pin-Worms . . . ugly parasites that medical experts say infest one out of every three persons examined. Entire families may be victims and not know it.

To get rid of these ugly pests they must be killed in the intestines where they live and multiply. And that's exactly what JAYNE'S VERMIFUGE does . . . kills Pin-Worms quickly and easily. Then they are expelled from the system in a normal manner and you are free of them.

For your own sake and the health of your children and loved ones, don't put off treatment. Get started with JAYNE'S at the very first sign of Pin-Worms. For once established these parasites are highly contagious and often spread through entire families.

So be sure to ask your druggist for JAYNE'S, famous for worm remedies for over one hundred years.

FOR PIN WORMS JAYNE'S VERMIFUGE

SAVE UP TO 50%

Store Hours: 9 a.m. to 5.30 p.m.
Phone 4-1111

NOW at M&M

FURNISHINGS SALE!

OUT THEY GO! FLOOR SAMPLES! ONE-OF-A KIND! ODD LOTS!

3-Pce. Bedroom Suites

Quality in beautiful "Mistwood" finish with radio headboard and plate mirror. Genuine savings. Only $189.50

Warehouse Samples in Bedroom Suites on Sale at Greatly Reduced Prices!

5-pce. Mahogany Suite, less than ½ price $159.50

3-pce. walnut or mahogany, plate glass mirrors and chest on chest $249.00

Chesterfield Suites
In 2-pce. or sectional floor samples of famous makes, modes, styles, in gold, red, turquoise, etc. A stock-taking special $179.50 $189.50 $225.50

Spring-Filled Mattresses
Single and double bed sizes in quality makes. Priced to clear, from $29.50

Drapery Remnants
Quality fabrics in pieces 2½ to 7½ yds. Greatly reduced. Special event price, yard $1.50

Wool-Filled Comforters
Moonbeam satin reversible in breathtaking shades, warm comfort these cold nights. Reg. $7.95. Special, each $5.95

Congoleum Rugs
Clearance of discontinued lines, good selection of colors and sizes. 6'x9'. Reg. $6.75. Special $4.85
Congoleum by the yard. Reg. $1.10 sq. yd. Special, sq. yd. ..... 79¢

Congoleum Mats
Handy 21x36 mats in bright patterns, ideal for that doorway or in front of the sink. Special 3 for $1.00

Furnishings, 2nd Floor

Comforter Covers
In pleasing covered prints with contrasting borders, 60"x86". Reg. $5.95. Special $3.95

Congo-Wall
This easy-to-apply simulated tile wall covering is easy to apply, decorative, several colors, 54" wide. Reg. 75c ft. Special, ft. ..... 49¢

McLennan, McFeely & Prior Ltd.
1400 GOVERNMENT ST. PHONE 4-1111

Save 4¢ ON THIS Lux Toilet Soap Special

2 bath size bars for 4¢ less than regular price

Lux deep-freshening lather actually wakes your skin as it cleanses

Gentle Lux retains its bubble-action longer . . . cleans more deeply, more actively. In seconds your skin looks fresher, younger, more glowingly alive. No wonder . . .

9 out of 10 Hollywood stars use LUX TOILET SOAP

favourite recipes OF HELEN STEWART

HOME ECONOMIST, SHIRRIFF-HORSEY CORPORATION LTD. BOX 201, POSTAL STATION "J", TORONTO

"I hope you and your family enjoy these recipes as much as we do. I would like to know how much you liked them, and what you think of Shirriff Flavour Extracts. Please write and let me know"

ORANGE ALMOND ICING
1 tbsp. butter
2 cups icing sugar
1 tsp. orange rind
1 tsp. Shirriff Almond Extract
orange juice
Cream Butter: add sugar, rind, Shirriff Almond Extract, and enough juice to make stiff icing.
Especially delicious on chocolate or spice cake.

BUTTER TARTS
½ cup butter
1 cup brown sugar
2 tsp. milk or cream
½ cup currants
1 egg, beaten
1 tsp. Shirriff Vanilla Extract
Mix ingredients together in order listed, and place spoonfuls of mixture in tart shells lined with a rich pastry. Bake at 450°F. for 8 minutes. Reduce oven temperature to 350°F. and bake until pastry is delicately browned.

Shirriff EXTRACTS YOUR SYMBOL OF QUALITY
Established 1883

A very special softness

Everything in baby's world must be specially soft and nice. That's why wise mothers always choose Purex bathroom tissue. Its wonderful softness makes this gentle, fine quality tissue the very best for *all* the family. Always get Purex—Canada's leading brand of bathroom tissue.

PUREX Facial-Soft TISSUE

SO SOFT - SO SAFE

EXPERT TO PLAY IT STRAIGHT

Heraldic Puns Ruled Out For Esquimalt Coat-of-Arms

By DINAH KERR

Fortunately, "Es Whoy Malth" cannot be punned upon.

Otherwise Lieut.-Cmdr. A. B. Beddoe, designer of Esquimalt's coat-of-arms, might have been tempted to do a little canting.

Heraldic advisor to the RCN, Cmdr. Beddoe describes canting, a heraldic pun, as "an honorable form of heraldry."

Two examples are the badges of HMCS Discovery which shows a disc over the letter "Y," and of HMCS Granby, named for the Marquis of Granby—a "grand bee" holding a ducal coronet.

CEREMONY WEDNESDAY

The commander, now retired, played it straight for Esquimalt, though. He'll explain the symbolism of the impressive municipal coat-of-arms at an unveiling ceremony in Esquimalt High School Wednesday at 7.30 p.m.

Cmdr. Beddoe has designed 150 badges for ships and establishments of the RCN, and armorial bearings (coats-of-arms) for five municipalities.

He is now artist-in-charge of the Book of Remembrance for the Second World War, which records 44,910 names of Canadian war dead.

The book is expected to be finished by mid-summer. Cmdr. Beddoe also worked on the Book of Remembrance for the First World War.

VICTORIA DIVORCES

Divorces in Supreme Court here this week follow:

Clara Beatrice Conway, 937 Bank, from Clifford Bruce Conway, 430 William, married in Rochester, N.Y., June 14, 1932.

Marvin Carl Brightman, HMCS Ontario, from Evelyn Valeta Brightman, 568 Hillside, married in Didsbury, Alta., June 13, 1953.

Peggy Curtis, Victoria, from Bertram Edward Curtis, Vancouver, married in Vancouver, Aug. 2, 1948.

Esther Heloise Bradbrooke, London, Ont., from Gerard Renvoizd Bradbrooke, Victoria, married in London, Ont.

Audrey Jean Mellander Victoria, from Carl Peter Mellander, 6000 Lockehaven, married in Victoria, June 30, 1953.

Madeleine Sarah Charlotte Gort, 1063 Davie, from John Edward Gort, 815 Walker, married in Victoria, May 22, 1943.

Audrey Bernice Watts, 425 Michigan, from James Arthur Watts, Work Point Barracks, married in Sandwick, B.C., Sept. 18, 1948.

Bruce Thomas Baker, Milne's Landing, from Joan Eunice Moyra Baker, Port Coquitlam, married in New Westminster, Oct. 6, 1950.

Congregational meeting of Victoria West United Church will be held in the church Friday at 7.30 p.m.

BCHIS Receipts Available For Tax Deduction

Officials of St. Josephs' Hospital appealed today to anyone who was a patient last year wanting information for income tax deductions to call at the hospital office during business hours.

Payments made by the B.C. Hospital Insurance Service are deductible from income tax and the amounts paid are available at the hospital.

If you want the information mailed, send in a stamped, self-addressed envelope.

A Royal Jubilee Hospital spokesman said the hospital will mail out the information to anyone who requests it.

The BCHIS payments may be included in medical expenses, which must amount to 4 per cent of total income before they can be deducted.

FEEL WASHED OUT because of irregularity?

CHEW FEEN-A-MINT

A modern medicinal laxative in chewing form, FEEN-A-MINT is pleasant to chew and gentle in its action, gentle enough for little children.

FEEN-A-MINT is a safe, dependable and thorough laxative and has a delicious candy-coating — refreshingly flavoured with mint. Why feel washed out in the mornings? Or sluggish, off-color and miserable anytime, because you need a laxative? Get FEEN-A-MINT at your druggist today and feel fine again.

FAMOUS CHEWING LAXATIVE

4-54

Look through the Window!

see the difference in New Instant Chase & Sanborn

Next time you're at the grocer's, pick up a jar of New Instant Chase & Sanborn. Look through the window on the side. You'll see a rich, tempting coffee color. And that color gives a promise! It promises that you'll enjoy the rich flavor of freshly-made coffee, in this New Instant Chase & Sanborn!

How can Chase & Sanborn do what no one else has done? By "Gentle-Brewing". They brew this fine coffee so gently that all the original goodness is preserved, to fill your cup with full-bodied flavor!

Buy a jar this week. This is an instant coffee your family will *love*.

Gently-Brewed for full-bodied flavor...

You Get More at IGA

HEINZ "57" SPECIAL
Pure Tomato
KETCHUP
11-oz. Bottle 27c

Prices Effective Thursday, Friday and Saturday, January 24, 25, 26

This is another example of how you get more at I G A. Whether it be canned goods, TableRite Meat Products, fresh fruit or vegetables, you do get more for your money at I G A. Purchasing these items in the quantities required to supply the 600 I G A stores in Canada enables your I G A store to buy for less and save you more.

Graham Wafers Christie's 12-oz. pkg. 32¢
Arrowroot Christie's 12-oz. pkg. 38¢
Digestives Peek Frean's 8-oz. pkg. 27¢
Shortcake Peek Frean's 8-oz. pkg. 27¢
Jelly Dessert Shirriff's Lushus, all flavors 3 pkgs. 32¢
Soup Lipton's Chicken Noodle 4 pkgs. 49¢

HEINZ CREAM OF TOMATO SOUP 10-oz. Tin 4 for 49c
HEINZ COOKED SPAGHETTI In Tomato Sauce, 15-oz. Tin 2 for 35c
HEINZ BABY FOOD Infant or Junior, 5-oz. Tin 6 for 55c
HEINZ TOMATO KETCHUP 15-oz. Bottle 35c
HEINZ CHILI SAUCE 12-oz. Bottle 39c

CALIFORNIA ORANGES Fancy Navels 4 lbs. 49c
POTATOES No. 1 Whites, Good Every Meal 10 lbs. 39c
ONIONS No. 1 Dry, for Soups, Stews and Roasts, 20-lb. box $1.39
TOMATOES No. 1 Large, Ideal for Slicing 2 lbs. 49c

TABLERITE BONELESS Round Steak OR Roast Gr. A lb. 59c
TABLERITE CROSS RIB ROAST Gr. A lb. 55c
TABLERITE SHORT RIBS For braising, lb. 29¢
MAPLE LEAF BRAND SIDE BACON Rindless, cello pkg., lb. 79¢
TABLERITE FRYING CHICKEN Cello pkg., lb. 59¢

CREAM CORN Royal City Fancy, 15-oz. Tin 2 for 31¢
SANDWICH SPREADS Bonus Assorted, 3-oz. Tin 2 for 27¢
H.P. SAUCE 8-oz. Bottle 33¢
SAUCE Lea & Perrin, 5-oz. Bottle 33¢
WAFER PICKLES I G A Sweet, 16-oz. Jar 29¢

YOU GET MORE AT IGA
MARGENE Margarine 2-lb. Carton 75c
PORK and BEANS IGA In Tomato Sauce, 2 20-oz. Tins 35c
CORNED BEEF LOAF Boston, 12-oz. Tin 33c
TOMATOES Contadina California, 2 20-oz. Tins 39c
DOG FOOD IGA Doghouse 3 15-oz. Tins 27c

OUTDOOR IGA SUPER MARKET
3475 QUADRA STREET
PORTER'S IGA SUPER MARKET
2077 CADBORO BAY ROAD

Hi Neighbour!

Do you know that your I G A food stores place more retail advertising than any other organization in the world? It may amaze you to know that every week, 52 weeks of the year, more than 6,000 I G A food stores throughout Canada and the United States use 2,890 newspapers to tell of the food values available at I G A stores.

Nearly 100 newspapers in Canada alone, including the one in your community, carry I G A advertising. Volume buying and volume advertising means you can sell for less and to you, that is important. Let I G A's huge purchasing power help you stretch your food dollars.

YOU GET MORE AT... IGA BUILDERS OF YOUR COMMUNITY

NERO WOLFE

SMITH FAMILY

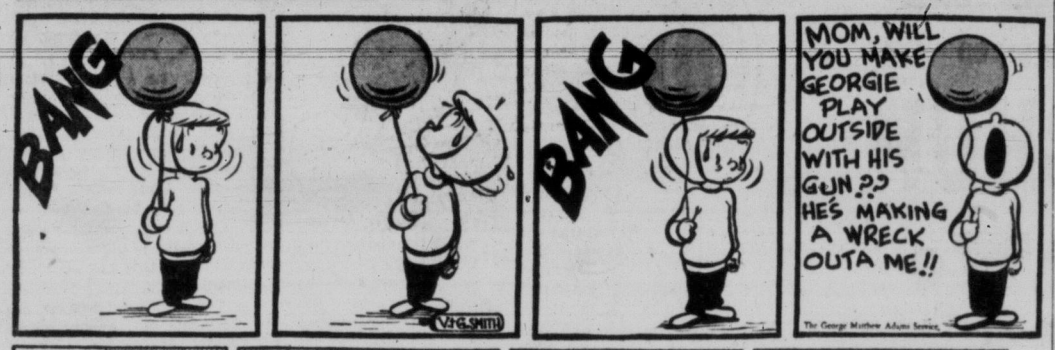

SCAMP

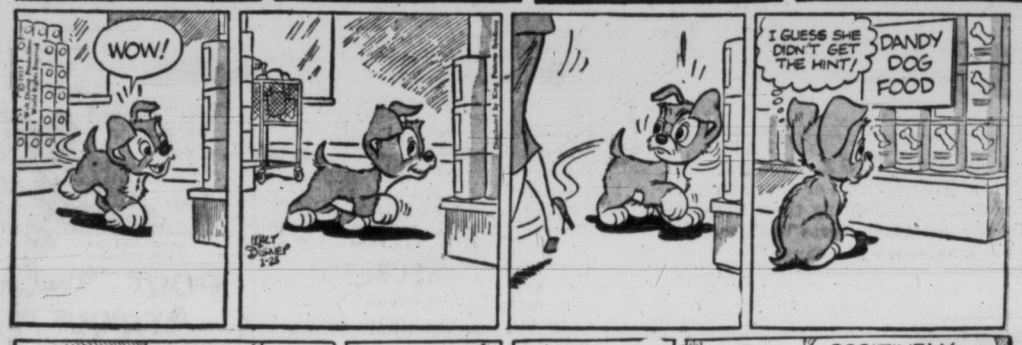

NANCY

LONG SAM

DOTTY

BUZ SAWYER

JEFF GRABS SANDWICHES, HOT COFFEE, A BLANKET BEFORE RESUMING HIS SEARCH FOR CHRISTY.

ALLEY OOP

BOARDING HOUSE

OUT OUR WAY

ACROSS
1 The — and the fiddle
4 The — and short of it
8 — and chain
12 — and all
13 The very —!
14 — Pennsylvania
15 Possessive pronoun
16 Old-fashioned ones
18 — of credit
20 Sackcloth and —
21 Three-toed sloths
22 Standard of measure
24 Unconsciousness
26 Former Russian ruler
27 Uncle Tom and Little —
30 Opposed
32 — and mistress
34 Legislative body
35 Realm
36 Wile
37 Among
39 Steals
40 A clenched —
41 "— Joey"
42 Natural fat
45 Synthetic fabric
49 Reduced prices
51 Beverage
52 Walked
53 Ravelings
54 Abstract being
55 Places
56 Deeds
57 Pigpen

DOWN
1 Twist
2 Poker stake
3 Old or New —
4 Citrus fruits
5 Scent
6 Centaur
7 Aeriform fuel
8 Animal
9 An — enemy
10 Similar to
11 More or —
17 Moslem festival
19 Crown
23 Entitled
24 — Blanca
25 — and under
26 Seethes
27 Bleaches
28 Word of action
28 War god of Greece
31 Flight of steps
33 Small herring
38 Slanted type
40 Eats
41 Nuisances
42 Newts
43 Father
44 Horse's gait
46 Coin
47 Shelter made of canvas
48 Simple
50 Pie — mode

Answer to Previous Puzzle

BOY SCOUT ACTIVITIES

By FREEMAN KING

Third Victoria Group: A successful paper drive was held on Saturday morning. At the regular meeting on Friday, instruction in the use of "silva" and prismatic compasses was given. An excellent decorated stave has been made by patrol leader Pete Louden.

The cross-country expedition for Sunday has been called off owing to weather conditions.

Deep Cove Troop: Last Saturday 17 Scouts put on a field day at Ardmore. Field cooking, compass traverses in the bush and setting up campsites were held in competition between three patrols. At the end little difference between them was shown. The day finished with a snowball fight.

★ ★ ★

Glanford Avenue Pack: Mrs. J. Moody and Mrs. N. Rowbottom have joined the pack as assistant leaders. A star work evening was held on Monday.

★ ★ ★

Chinese Group: Stave drill and stave defence practice was carried out on Monday evening, as well as first aid work. Instruction on the control of bleeding from different types of wounds was given.

The pack practised knotting, a number of boys passing their tests. Hopping and leapfrog tests were held.

Enjoy a Refreshing Little Lift
Right While You Work
Chew fresh-tasting, delicious Wrigley's Spearmint Gum.
Get some today.
WRIGLEY'S SPEARMINT CHEWING GUM

ask Andy

HE GIVES AWAY GRAND PRIZES

Is there something you want to know? Do you want to win a set of valuable books or other instructive prize? Then Ask Andy.

Andy will answer questions submitted by child readers and those who submit the questions he selects to answer will receive worthwhile prizes.

The youngster who asks the first question answered each day receives a 20-volume set of Compton's Pictured Encyclopedia (Canadian edition) and of the second question a Hammond Atlas or Globe.

Address your questions to "Ask Andy," Victoria Daily Times.

Andy sends a complete, 15-volume set of **Compton's Pictured Encyclopedia** to Ben Laden, aged 14, of Columbia, S.C., for his question:

Is the Electric Toadfish a Fish or a Toad?

The electric toadfish is a gill-breathing fish. He is also known as the electric stargazer. You would expect a creature called a stargazer to keep his eyes pointed towards the sky. And so he does. However, he is not studying the stars. He is found under several feet of sea water, buried in the sand, all except his unblinking, shoe - button eyes. And they are watching the passing fish for possible dinners.

When it comes to looks, the stargazer is certainly in the toad class. He is no beauty. The little eyes are set on the top of the head. A pale oval patch behind each of them adds to that starey look. His toothy mouth also seems to be in the top of his head. For, instead of being horizontal with the backbone, it is at right angles. Though he has no good looks, the stargazer is distantly related to some of the beautiful tropical fish. He is drab in color and may be almost two feet long.

There are several stargazer cousins, all ocean dwellers. Some live in warm seas like their pampered tropical relatives. The electric stargazer, however, enjoys life in cooler waters. He is found along the shores of the Atlantic from New York to Virginia. And, as his name suggests, this fellow has his own built-in electricity.

This does not make him related to the electric eel. Several unrelated fish have developed electric organs. And, when it comes to electric power, the stargazer is not in the same class with the deadly electric eel. He can and will trigger off a shock if you haul him out from his sandy hiding place. But he has not enough power to do much harm.

The stargazer's electric organs are in his toad-like head. They reach the surface of his body in those pale spots behind his eyes. There is a column of electric tissue running through the head and he can turn it on and off as he chooses. It is believed that he uses his shock treatment only to defend himself. It is not necessary for stunning his prey for he is a very speedy hunter. He chooses a victim, dashes out, grabs it and returns to his hiding place in a few seconds. He uses his strong tail muscles and his powerful side fins to bury himself in the sand.

SPCA Guest List

(A Times service for those seeking lost pets, and those wishing to acquire pets. Animals up for adoption at the Society for Prevention of Cruelty to Animals Shelter 111 Wilson, can be secured for a nominal donation to the SPCA. Telephone 3-0514, 9 a.m. to 5 p.m., for information.)

NEW ARRIVAL: Male golden cocker, found near junction old and new Island Highways.

READY FOR ADOPTION: Scamp is a one-year-old male Golden Spaniel cross. Loves children.

Cross between Cocker and Collie is **"Barky"**—actually a very quiet little female, four months old. Black and brown.

Anyone like to have the pleasure of a fine old character's company during the last year's of his life? **Bluffer**, at 12, is in fine condition, good for a few years yet, capable of lots of affection. An English Cocker, male, golden.

Four-year-old, black and white cross Spaniel. One bad habit — chases cars. Could you train him? Ask for **Skipper**.

Black and brown Collie-cross, male, is **Mischief**, nine months old, an especially good pal for kids.

Female Cocker-Terrier (mostly Terrier), two years old, **Cyndy** can never be a mother.

Curly is 15 months, black, a Setter-Collie in a handsome combination.

Very quiet, shy and retiring is **Nipper**, a lovely little Border Collie type. Doesn't seem to like men, and needs lots of affection.

A quiet, dignified type, three year old, is **Skip**, a black Collie cross. Very dependable with kids.

MRS. FITZ FLATS

DICK TRACY

AROUND HOME

MARK TRAIL

PENNY

New Gov't TV Policy To Expand Coverage

OTTAWA (CP) — A new move in Canadian television—licensing TV rebroadcasting stations—was announced Tuesday night by Transport Minister Marler.

He said the government will consider applications by low-powered rebroadcasting stations to pick a TV station's signal "off the air" and rebroadcast it where normal reception is not possible.

The government plans to licence TV rebroadcasting stations only if the applicant will operate on an Ultra High Frequency (UHF). This will keep ordinary Very High Frequency channels available for regular TV stations.

Owners of TV sets will have to obtain equipment sensitive to UHF signals as well as VHF signals. Such equipment costs between $40 and $50.

LOVELY WIFE of Laurence Olivier is played by Joan Fontaine in David O. Selznick's unforgettable Oscar-winner, "Rebecca," current attraction at the Odeon Theatre. Play was directed by Alfred Hitchcock.

'GORE FIGHTERS'

Cabinet Help Sought for Park

Fight to keep the "Gore" intact as a park will be carried to the provincial cabinet, A. E. Horner, spokesman for Shelbourne - Cedar Hill residents told a public meeting on rezoning Tuesday.

Saanich council met area residents at CCF Hall, Cedar Hill Crossroad and Richmond, to hear opposition to a rezoning application.

Residents, many of them First World War veterans, oppose any rezoning to permit construction of a service station on a portion of the Gore, or Peace Memorial Park, at the intersection of Shelbourne and Cedar Hill Crossroad.

Majority supported a motion put by veteran James Lancaster, who declared that "not an inch" of the park, laid out and dedicated in 1919 in memory of the war dead, should be cut off, and that Cottonwood should remain open to pedestrians.

One side of the triangular-shaped land is formed by Cottonwood Road allowance, which has never been open to vehicular traffic and is used as a footpath by residents of the area west of Shelbourne.

Mr. Horner, who conducted the dedication and tree-planting ceremony in July, 1919, asked for a council decision as soon as possible so the fight could be taken to the provincial cabinet.

NOT REGISTERED

Reeve Arthur Ash told the meeting the land apparently had never been registered as a park and as such was municipal property which could be sold at any time.

The Gore has been all but neglected for most of the 38 years since dedication ceremony.

Imperial Oil Ltd. has applied for rezoning to enable construction of a service station, which would block Cottonwood and take one-quarter of the park property.

MEMORIAL CAIRN

Company spokesman S. A. Ruocco said the park could be enlarged if Cottonwood were dedicated and if given sanction for its plans the company would erect a permanent memorial cairn and flagstaff on remaining park property.

Councillors intimated the land would be registered as a park and funds allocated for maintenance if the offer is accepted.

L. G. Scott, Canadian Legion representative, will report to the Legion executive, which he hopes will determine whether the dedicated land has been encroached upon.

ACROSS B.C.

Pay Boost For Mayor

By CANADIAN PRESS

VANCOUVER — Mayor Fred Hume was voted a $4,500 annual increase in salary Tuesday to salve Vancouver's pride. City council awarded the mayor an increase in annual pay to $8,000 plus $4,000 expenses, compared with his previous salary of $5,000 plus $2,500 expenses.

The increase came after aldermen said the Vancouver mayor's wages compared poorly with those of chief magistrates in other cities. They said Montreal pays its mayor $18,000, Toronto $14,000, Edmonton $15,000, Calgary $12,000 and Winnipeg $8,000 plus $3,800 expenses.

FORGERY TRIAL OPENS

VANCOUVER — Preliminary hearing of forgery charges against a city fire department lieutenant in connection with the $600,000 will of hotelman James Thomson was scheduled to be heard in police court today. Gilbert Campbell, 51, is charged with forgery, conspiracy and attempting to cheat the heirs of the former owner of the Ivanhoe Hotel, who died in 1948.

TERM LIMIT REJECTED

PENTICTON—A. R. Garrish of Oliver was given an overwhelming vote of confidence by fellow fruit growers here Tuesday when delegates, by a 57-6 vote, turned down a resolution which would have limited the term of the British Columbia Fruit Growers' Association presidency to three consecutive years. Mr. Garrish has headed the BCFGA for the past six years.

PENALTY-BONUS CLAUSE

VANCOUVER — Construction firms which bid for the general contract on Vancouver's $3,000,000 civic auditorium will face a penalty-bonus clause of $100 a day. Whoever gets the job, scheduled for completion on June 15, 1958, will forfeit $100 a day for each day he is late and will get $100 bonus for each day he is ahead of the deadline.

MINK PRICES UP

VANCOUVER — Mink prices went up 5 to 10 per cent, not down as expected, at an auction of fur pelts here. Mink buyers paid highs of $48 for sapphires, $43 for Aleutians, $33 for dark, between $28 and 34 for pastels, $38 for white and $35 for wild mink.

FLUORIDE VOTE REJECTED

VANCOUVER — City council took no action Tuesday on a proposal for a plebiscite on fluoridation of the water supply in Vancouver. "I don't want to deceive the people," said Ald. George Miller. "It would be another of those plebiscites like the Sunday sport one. There is no finality to it."

PIONEER CANNER DIES

KAMLOOPS—Charles Francis Bickford, who built and operated the first tomato cannery in Kamloops, died at his home here Tuesday at the age of 82. He operated the Kamloops Tomato Canning Co. from 1921 until 1945.

FINED $250

CRANBROOK—Fines totaling $250 were imposed on William Kiceluk, cafe operator, who pleaded guilty to running a gaming house, and was also found guilty of allowing liquor in his restaurant.

EASTBOURNE DEATHS

Widow's Drugs 'Bound To Kill', Says Expert

NEXT CANADIAN AMBASSADOR to the United States will be Norman A. Robertson, Canadian high commissioner to the United Kingdom, The Ottawa Journal reports. He would succeed A. D. P. Heeney. There have been unconfirmed reports Mr. Heeney will become head of the Civil Service Commission. Mr. Robertson is a native of Vancouver.

EASTBOURNE, Eng. (Reuters) —A medical specialist said today it is inconceivable an elderly woman patient of Dr. John Bodkin Adams could have survived the massive dose of drugs he is said to have given her in the last five days of her life.

Dr. Michael Ashby added "I do not consider any doctor practicing clinical medicine could have been in any doubt as to what the administration would mean" to Mrs. Edith Morrell, 81-year-old widow of a food importer.

The plump 58-year-old Adams is charged specifically with murdering Mrs. Morrell in 1950. The crown at his preliminary hearing also has accused him of the narcotic poisoning deaths last year of wealthy Alfred Hullett, 71, and his 50-year-old wife, Gertrude.

The five judges, three men and two women, will decide whether to commit Adams to trial in a higher court.

Throughout the hearing, now in its eighth day, Adams' bland, impassive bearing has never altered.

Ashby, who started his testimony Tuesday, said then the drug dosage prescribed by Adams for Mrs. Morrell "would be bound to kill" her.

ENDS TODAY
EDMUND PURDOM · IDA LUPINO in Strange INTRUDER
Showing at 2.27 · 5.19 · 8.20
SECOND FEATURE 'CRUEL TOWER'
PLAZA 900 YATES ST. 3-6424
Showing at 1.00 · 3.52 · 6.53 · 9.42

ALFRED HITCHCOCK AT HIS BEST!
SUSPENSE AT ITS GREATEST!
Rebecca
LAURENCE OLIVIER
JOAN FONTAINE
with GEORGE SANDERS
Directed by ALFRED HITCHCOCK · Produced by DAVID O. SELZNICK
An Encore Triumph · Distributed by 20th Century-Fox
A SELZNICK PICTURE
ENDS TODAY
Feature 1.19, 3.51, 6.23, 8.55
3-0513
ODEON
STARTS THURS. RANDOLPH SCOTT "7th CAVALRY" Plus "RIDE THE HIGH IRON"

Famous Artists Ltd.
ROYAL • TOMORROW at 8.30
THE SINGING BOYS OF NORWAY
The whole continent welcomes this world renowned choir on their return to North America for their second coast-to-coast tour!
The only choir in the world with soprano soloists who can sing five tones above high C, with a varied repertoire of delightful songs of many countries!
Tickets now at Kent's Music Store, 742 Fort Street. Phone 4-2941
$4.00, $3.50, $2.75, $2.25, $1.75, incl. Tax

USED CAR? MORRISON
CHEVROLET - OLDSMOBILE
Yates at Quadra

ENDS TODAY
The Shocking Story of a Man-Made Monster!
"DR. RENAULT'S SECRET"
with J. CARROL NAISH
PLUS
'The Undying Monster'
with JAMES ELLISON and HEATHER ANGEL
Dominion
STARTS TOMORROW
Walt Disney's Greatest Hit!
"SONG OF THE SOUTH"
In Glorious Technicolor
—PLUS—
A Top-Action Western Hit
RORY CALHOUN in
"RED SUNDOWN"

MECCA FOR MURDERERS ... AND GIRLS LIKE HER!
COLOR BY TECHNICOLOR
COLUMBIA PICTURES presents A DAVIDE ROSE Production
PORT AFRIQUE
starring Pier ANGELI · Paul CAREY · Dennis PRICE
—PLUS—
The King of the Mambo and His Orchestra in
"CHA-CHA-BOOM"
CAPITOL
STARTS TOMORROW
FROM THE GREAT AND POPULAR BEST-SELLER
"REPRISAL"
With GUY MADISON

THE TERRIFIC GARY COOPER HIT YOU'VE WAITED FOR SINCE "HIGH NOON"!
NOW SHOWING
Friendly Persuasion
introducing ANTHONY PERKINS
co-starring Dorothy McGuire
EXTRA! Times News Events
Doors 1 p.m.
Feature 1.28, 3.57, 6.26, 9 p.m.
REGULAR PRICES
Royal

THE VICTORIA DAILY TIMES Presents..... WARNER-PATHE NEWS
★ Britain Gets New Prime Minister
★ Final Rites for Austria's President
★ Wizard of the Tee
★ Flashes from the Camera Front

GARY COOPER
in
"FRIENDLY PERSUASION"
with
Dorothy McGuire - Anthony Perkins
Feature at 1.28, 3.57, 6.26, 9.00
ROYAL
NOW SHOWING

ENDS TONIGHT!
Celebrating Robbie Burns' Anniversary Week
we present
"TROUBLE IN THE GLEN"
Starring MARGARET LOCKWOOD, ORSON WELLS, VICTOR McLAGLEN, FORREST TUCKER, JOHN McCALLUM
And An All Star Cast
From the author of "The Quiet Man" comes this rollicking merry Scottish comedy filmed in TRUECOLOR against the grandeur and magnificent beauty of the Scottish Highlands. An excellent cast depicts the story of the struggle for the road through the Glen and its exciting and humorous complications.
Added Attraction
"PRINCE PHILIP—DUKE OF EDINBURGH"
In Technicolor
NEWS - - - CARTOON
Doors at 6.30
Complete Programs at 6.45 and 8.37
Feature at 7.28 and 9.40
OAK BAY
STARTS TOMORROW!
"WEE GEORDIE"

STARTS TONIGHT
"AWAY ALL BOATS"
In Vistavision and Color
Starring
JEFF CHANDLER - JULIE ADAMS
GEORGE NADER - LEX BARKER
and JOAN MacINTIRE
PLUS—CARTOON and SHORT
Doors 7.30
1 Complete Program at 7.45
Feature at 8.05
FOX

MEMORIAL ARENA SCHEDULE
Wednesday, Jan. 23
Cougars—9.30 - 10.30 a.m.
Royal Roads—12 - 2 p.m.
V.F.S.C. (Gen.)—3.30 - 5.30 p.m.
Minor Hockey—5.30 - 7 p.m.
V.F.S.C. (Sr.)—8 - 10 p.m.
Gov't Employees—10 - 11 p.m.
Thursday, Jan. 24
Minor Hockey—7 - 8.30 a.m.
Cougars—9.30 - 10.30 a.m.
Beginners—2 - 3 p.m.
Public Skating—4 - 6 p.m.
Beginners—4 - 6 p.m.
Minor Hockey—6 - 7 p.m.
Public Skating—8 - 10 p.m.

NEXT TUESDAY
BIG PREMIERE NIGHT
Ice Capades
12th INTERNATIONAL EDITION
Tues. Through Sat.
Jan. 29 to Feb. 2
Evenings, 8.15 p.m.—Sat. Matinee, 2 p.m.
Tickets at Eaton's—Phone 2-7141
Hudson's Bay—Phone 5-1311
Admission, tax incl., $1.50, $2.00, $2.50, $3.00
Children Under 12, Any Seat, $1.50
For Tuesday Evening and Saturday Matinee Only
MAIL ORDERS — DIRECT TO ARENA
Be a First Nighter and Help Conquer Cancer

AS AN EXTRA CONVENIENCE

THE VICTORIA DAILY TIMES CITY OFFICE IS OPEN ALL DAY SATURDAY!

On Saturdays the city office, at 1215 Broad Street, is a convenient depot for transacting all types of business with the Times. This centrally located office is open daily Monday to Saturday, inclusive, from 9 a.m. to 5.30 p.m. It is fully staffed and ready to assist you with any business or advertising you may have.

OFFERING EVERY SERVICE

Make the downtown office your headquarters for paying advertising accounts and placing classified and display ads — for dealing with Circulation Departments and ordering newspaper subscriptions. Here you may pay up advance subscriptions or buy current or back copies of newspapers. Editorial material is received and printing orders taken . . . a service identical with that of our Douglas Street Main Offices, which are not open Saturdays.

ON SATURDAYS — AND THROUGHOUT THE WEEK — MAKE REGULAR USE OF THIS EXTRA CONVENIENCE!

VICTORIA DAILY TIMES

CITY OFFICE: 1215 BROAD STREET

FASTER RESULTS
LOWER COSTS

TELEPHONE 2-3131

TIMES WANT ADS
SERVE YOU BETTER

Published every afternoon except Sunday by Victoria Press Limited, 2631 Douglas Street, Victoria, B.C.
Subscription rates:
Wherever carrier service is maintained, $1.50 per month.
Single copy sales price: 10 cents daily; 14 cents Saturday.
Mail rates: Canada, Great Britain, Yukon Territory, one year, $14.00; six months, $7.50; three months, $4.00; single month, $1.50. Australia, per month, $2.00; U.S.A., per month, $1.50; other foreign countries, $2.50 per month; Saturday (Weekend edition), Canada, $5.00 per year; U.S.A., $5.50 per year; Australia, $6.50 per year; foreign, $7.00 per year.
Authorized as second-class mail, Post Office Department, Ottawa. Member of Audit Bureau of Circulations.

CLASSIFIED RATES

16c per line per day; 45c per line for three days; 84c per line for six days; $3.12 per line for the month (26 days). Above rates apply to consecutive insertion. Minimum advertisement, two lines only. Contract rates on application.

Birth notices, $1.00 per insertion.

Marriages, In Memoriam, Notices, Cards of Thanks, not exceeding 12 lines, $1.50 per insertion. Each additional line 14c daily.

Death, Funeral Notices, not exceeding 12 lines, $1.50 first insertion and $1.00 subsequent insertions. Each additional line 14c daily.

In the event of an error occurring the liability of the Victoria Daily Times shall not exceed the charge for the space actually occupied by the item in question.

TERMS OF PUBLICATION

The Victoria Press Ltd. shall not be liable for non-insertion of any advertisement beyond the amount paid for such advertisement.

All claims of error in publication shall be made within 12 hours thereafter and if not so made shall not be considered. No claim will be allowed for more than one incorrect insertion nor for errors not affecting the value of the advertisement.

All advertising copy will be subject to the approval of the Victoria Press Ltd., who reserve the right in its sole discretion to classify, reject or insert copy furnished.

Eastern Canada representative: W. H. Austin & Co., 18 Toronto Street, Toronto, Ont.

United States representative: Cresmer & Woodward, Canadian Division.

Replies to private box numbers may only be obtained from the downtown office of Victoria Press Ltd. at 1215 Broad Street.

VITAL STATISTICS

1 BIRTHS

BETTS—Born to Mr. and Mrs. S. G. Betts, 57 Latoria Road, at St. Joseph's Hospital on Jan. 19, 1957, a son; a brother for George, Lynda and Howard.

RICHARDS—Born to Mr. and Mrs. T. H. Richards, at the Royal Jubilee Hospital, Victoria, B.C., on Jan. 19, 1957, a brother for Justine and Martin. Many thanks to Dr. Paul and staff.

WATSON—Born to Mr. and Mrs. C. J. Watson, 1136 Quarantine Road, Victoria, B.C., at the Royal Jubilee Hospital on Jan. 20, 1957, a son, Edward John, 8 lbs. 8½ ozs. Thanks to Dr. M. Roach and nurses.

4 DEATHS

BAILEY—At Rest Haven Hospital, Sidney, B.C., on Jan. 22, 1957, Anne, wife of Alfred Edmund Bailey, aged 56 years; born in Glassow, Scotland, and a resident of Sidney, B.C., for the past seven months, late residence 34 Bazan Avenue, formerly of New Westminster, B.C. She leaves, besides her loving husband, her daughter, Mrs. J. H. (Jean) Bourne of Vancouver, B.C.; five grandchildren; two sisters, Mrs. J. A. (Marjorie) Manaman and Mrs. G. (Sadie) Hayes of Winnipeg, Man.; and Mr. and Mrs. J. R. Bartholomew of Vancouver, B.C. Funeral services will be held at the Sands Funeral Chapel, Sidney, B.C., on Friday, Jan. 25, 1957, at 3 p.m., Rev. William Buckingham officiating. Cremation. (Winnipeg papers please copy.)

NEAL—At Rest Haven Hospital, Sidney, B.C., on Jan. 22, 1957, Mr. Charles Henry Neal, aged 82 years; born in Birmingham, England, and a resident of Saanichton for the past three years. He leaves his son, Charles Henry Neal of Prince Albert, Sask.; his daughter, Mrs. H. R. (Doris Florence) Facey of Saanichton; seven grandchildren and five great-grandchildren. Mr. Neal was the C.P.R. station agent at Marsden, Sask., for 25 years; predeceased by his wife, Florence Ellen Neal, in December, 1956. Private funeral services will be held at the Sands Funeral Chapel, Sidney, B.C., on Saturday, Jan. 26, 1957, at 3 p.m., Rev. Dr. E. H. Lee officiating. Cremation. (Kindly omit flowers.)

ROBINSON—At the D.V.A. Hospital on January 22, David Eaton Robinson, aged 85 years, of 627 Hillside, a resident here since 1912. He leaves two sons, Robert of Victoria, and Rev. Hubert of Miles City, Montana; five grandchildren and five great-grandchildren; one sister, in England. He served in the South African War and the First World War, 1914-1918, with No. 2 Field Ambulance and was a member of Pro Patria Canadian Legion. Funeral arrangements later by McCall Bros. Funeral Directors Ltd.

TANNER—At the Royal Jubilee Hospital on Sunday, Jan. 20, in her 75th year, Florence Amy Tanner, beloved wife of Edward W. Tanner, of 2494 Plumer Street, Oak Bay. She was a member of Queen City Chapter No. 5, Order of Eastern Star. Survived by two sisters, Mrs. W. Harvey (Alice) and Mrs. A. Fuller (Ethel), both of Bristol, England; and by a brother, Arthur B. Holmes of San Dimas, California, U.S.A., besides several nephews and nieces. Funeral services at McCall Bros.' Floral Funeral Chapel on Thursday, Jan. 24, at 3 p.m., the Rev. Canon A. E. Greenhalgh officiating. Cremation. (No flowers by request.)

WALKER — On Jan. 23, 1957, in Victoria, Mrs. Elizabeth Walker, aged 91; born in Dublin, Ireland, and a resident of Victoria for many years. Survived by one daughter, Mrs. Carmelita Carroll in U.S.A. Mrs. Walker served overseas as Nursing Sister in First Great War. Prayers will be offered in Hayward's Chapel on Friday, Jan. 25, at 7 p.m., and requiem mass will be sung in St. Andrew's Cathedral Saturday morning at 9 o'clock. Interment in Royal Oak Burial Park.

Index for Times Want Ad Headings

	Classification No.		Classification No.		Classification No.
Acreage for Rent	62	Flats and Apts. to Rent, Furnished	40	Personal	21
Acreage for Sale	61	Flats and Apts. Wanted, Furnished	41	Personal Loans	51
Acreage Wanted	63	Florists	8	Pets and Livestock	31
Announcements	10	Fuel	27	Professional Services	20
Articles for Sale	28	Funeral Directors	7	Property for Sale	59
Births	1	Halls, Stores and Offices to Rent	44	Property Wanted	60
Boats and Marine For Sale and Wanted	49	Hotels	34	Room and Board	35
Business Opportunities	54	Housekeeping Rooms to Rent, Furnished	38	Room and Board Wanted	36
Business Services	19	Housekeeping Rooms Wanted, Furnished	39	Rooms to Rent, Furnished	37
Cards of Thanks	6	Houses to Rent, Furnished	42	Situations Wanted, Male	17
Cars and Trucks Wanted	48	Houses Wanted to Rent, Furnished	43	Female	18
Cars for Sale	47	Houses for Sale	57	Summer Resorts	34A
Coming Events	11	In Memoriam	6	Swaps	30
Cottages and Campsites	34B	Listings Cancelled	56	Teachers Wanted	15
Dancing	25	Lost and Found	12	Timber Brokers	53
Deaths	4	Marriages	3	Wanted, Female Help	14
Education	23	Miscellaneous to Rent	45	Wanted, Male Help	13
Engagements	2	Monumental Works	9	Wanted—Miscellaneous	29
Exchange Real Estate	55	Music	24	Wanted to Borrow	52
Farms for Rent	65			Wanted to Buy—Houses	58
Farms for Sale	64			Wanted to Rent—Miscellaneous	46
Farms Wanted	66				

5 CARD OF THANKS

We wish to express our sincere thanks and appreciation to our many friends and neighbors who were so kind to us during our recent bereavement. Our special thanks to Dr. R. Scott-Moncrieff, Dr. G. F. Homer, supervisors, nurses, and nurses of Surgical II, Veterans' Hospital, also Rev. A. I. Higgins and the Sands Mortuary Limited.
—Mrs. John MacLeod and Family.

6 IN MEMORIAM

COWELL—In loving memory of my dear mother, Alice Cowell, who passed away Jan. 23, 1956.
Those whom we love go out of sight,
But never out of mind;
They are cherished in the hearts
Of those they leave behind.
—Ever remembered by Betty, Chuck, Linda and Peter Miller.

CRAWFORD—In loving memory of our wonderful father, who passed away January 23, 1946.
God saw the road was getting rough,
The hills were hard to climb;
So He closed his weary eyelids
And whispered, "Peace be Thine."
—Always remembered by his loving children, Sybil, Mary, Jock, Ralph, Chuck, and grandchildren.

7 FUNERAL DIRECTORS

SANDS
MORTUARY LIMITED
"MEMORIAL CHAPEL OF CHIMES"
VICTORIA, B.C.

SANDS
FUNERAL CHAPEL
SIDNEY, B.C.

CHAPLIN'S FUNERAL CHAPEL
Kindness, Courtesy, Service
980 Quadra Street 4-5512

McCALL BROS.
"The Floral Funeral Chapel"
The service of your choice from chapel of graceful dignity
1400 VANCOUVER STREET 4-2012

THOMSON FUNERAL HOME
SO MUCH IN SERVICE
SO LITTLE IN COST
1625 Quadra Street 4-2812

HAYWARD'S
B.C. FUNERAL CO. LTD.
ESTABLISHED 1867
734 BROUGHTON STREET 3-3614

8 FLORISTS

BROWN'S THE FLORIST
FLOWERS FOR EVERY OCCASION
618 VIEW STREET
Phone 4-6612 4-9511; night, 4-3521

GARDEN PRODUCE
Flowers, floral designs for all occasions. 805 Fort Street. 4-6631

9 MONUMENTAL WORKS

MORTIMER'S MONUMENTAL Works Ltd., 633 David St. Est. 1877. Monuments, markers, curbings, bronze plaques, marble, granite and stone for fireplaces, building construction, etc. 3-6421

STEWART MONUMENTAL WORKS Ltd. 1403 May Street. 4-3452. Memorials, bronze tablets, curbings and fireplaces of choice B.C and Swedish granites. Night phones: 4-5141 2-1368.

VICTORIA MONUMENT LIMITED "Memorials of Distinction" 3091 DOUGLAS ST. 2-5834

10 ANNOUNCEMENTS

BUTLER BROTHERS
Supplies Ltd.
WISH TO ANNOUNCE THAT THEIR
KEATING WAREHOUSE and STORE WILL BE CLOSED
JAN. 21 TO 26 INCLUSIVE, FOR STOCKTAKING PURPOSES

Ladies, Announcing
CONTOUR HAIR CUT
in the hair length you favor
Firth of Fort
226 Yarrow Building
(2nd Floor Elevator)
Hairdresser Since 1900

NOTICE
If you own property in Luxton, Glen Lake, Happy Valley or Latoria Road then you should attend the meeting to be held in Luxton Hall, Tuesday, Jan. 29, 8 p.m. Topic, "Flood Problem and destiny of Funds." Speaker, Hon. H. J. Bruch, M.L.A.

THE WINNERS OF THE RAFFLE held by the Anti-Vivisection Society were number 2450 (Mrs. G. Farmer), the amber necklace; number 2358 (Miss G. Snider), the tea cloth.

HUDSON'S FOR GIFTS. 2248 OAK Bay Ave. 4-1569.

THE HAUNTED BOOKSHOP BUYS and sells books at 948 Fort. 2-1427.

11 COMING EVENTS

TONIGHT!
50c — NO TAX
OLD-TIME DANCING
VICTORIA BALLROOM
Cormorant and Government
Bill Emmerton and His Pioneers
3-Piece Orchestra

ST. ANDREW'S AND CALEDONIAN Society annual Burns Night Dinner and Ball, Empress Hotel Ballroom, Friday, Jan. 25. Dinner 6.30 p.m. Ball 9 p.m. Tickets on sale at Horseshoe News, Hudson's Bay Co., Edinburgh Leather Shop, Jean Burns and Ushers Confectionery.

BINGO TONIGHT, 8 P.M. James Bay Community Association, Pilot and Dallas Road; 15 games for 25c; also cash and jackpot games. 2-2333.

BINGO AT LIBERAL HEADQUARTERS, 1322A Government, Thursday, Jan. 24, at 8 p.m.

12 LOST AND FOUND

LOST MONDAY, HORNED-RIMMED glasses in case, vicinity Post Office to Broughton and Bastion, by pensioner. Reward. c/o 821 Princess. 3-4969.

LOST, GOLDSTREAM AREA, TWO black and tan hounds, male and female, "Punch" and "Trixie." Phone Jim Paton, 8-2907. Reward.

LOST — BAGPIPE CHANTER, downtown Saturday. Reward. 9-2089 evenings.

LOST, DOWNTOWN PROBABLY ON Douglas, triple string of pearls. Reward. 9-3329.

THEY'LL DO IT EVERY TIME

By JIMMY HATLO

12 LOST AND FOUND

LOST — MAROON CROCHETED knitting bag containing tan socks, near Belmont Building. 4-3475.

FOUND — SUM OF MONEY ON Fort Street. 2-3437.

13 WANTED MALE HELP

THE BEST STEP YOU CAN TAKE

To start you on a worth-while career is to join the Canadian Army for three great years. Here are some of the advantages this step will bring you:

A chance to learn new and useful skills.

A knowledge of how to lead men

Good pay and promotion.

Opportunities for travel and adventure.

A healthy outdoor life.

Organised sports program.

Finest medical and dental care

30 days paid holiday a year.

A fine pension plan.

After your three years service, you may return to civilian life equipped with the training to succeed, or build a respected career in the service of your country.

To be eligible, you must be 17 to 40 years old, able to meet Army standards.

Mail the coupon below, telephone or visit your local recruiting station.

Army Recruiting Station,
Post Office Building,
Government St.
Victoria, B.C
Tel. 4-4087

Please send me, without obligation, full information on Army careers.

Name .....
Address .....
City/Town .....
Prov. .....
Telephone .....

THE CORPORATION OF THE DISTRICT OF KITIMAT

HELP WANTED MALE

DRAFTSMAN—To perform drafting duties in the Assessment Department. Experience with maps and subdivision plans preferred.

SALARY — $300 - $365 per month. Permanent employment. Reply stating age and experience to Box 400, Station "A", Kitimat, B.C.

3 MEN REQUIRED
1. Body shop man. Must have complete set of tools and capable of turning out first-class work.
2. Motor tune-up mechanic, familiar with using the latest and modern equipment.
3. Car washer to wash our own cars and steam cleaning parts, etc.
Modern, well-lighted and heated premises. Ideal facilities such as wash and locker rooms and lunch room. Group insurance.
Apply E. SAUER, Service Manager
OLSON MOTORS
Yates and Cook 4-1144

3 MEN REQUIRED
1. Body shop man. Must have complete set of tools and capable of turning out first-class work.
2. Motor tune-up mechanic, familiar with using the latest and modern equipment.
3. Car washer to wash our own cars and steam cleaning parts, etc.
Modern and well-lighted and heated premises. Ideal facilities such as wash and locker rooms and lunch room. Group insurance.
Apply E. Sauer
Service Manager
OLSON MOTORS
Yates and Cook 4-1144

POULTRY INSPECTOR
B.C. CIVIL SERVICE
DEPARTMENT OF AGRICULTURE
NANAIMO, B.C.
Initial salary: $281 to $375 per month, contingent on qualifications and experience, then rising to $440 per month. Must be British subject; graduate in agriculture with specialization in poultry husbandry. Apply Chairman, B.C. Civil Service Commission, 344 Michigan Street, Victoria, not later than February 20, 1957.

BEVERAGE COMPANY HAS VACANCY in our up-Island area for driver-salesman. Applicant must be able to live in Nanaimo. Top salary plus liberal commission; M.S.A. benefits; 5-day week. If you have a pleasing personality, aggressiveness, and can accept responsibility, this may be the opportunity you have been waiting for. Apply Victoria Press, Box 1258.

MAJOR REFRIGERATION DISTRIBUTOR WANTS REFRIGERATION MAN CAPABLE OF FREON INSTALLATION UP TO 5 H.P. AND ALSO MAN EXPERIENCED IN DOMESTIC PRODUCTS. GOOD SALARY, PENSION AND HOSPITALIZATION. WRITE BRUCE ROBINSON ELECTRIC (EDM.) LTD., EDMONTON, ALBERTA.

13 WANTED MALE HELP

A LEADING FEED AND GARDEN store needs 1 warehouseman and 1 clerk. Apply Victoria Press, Box 1250.

CLERK WITH INDUSTRIAL FIRST aid certificate. Apply Victoria Press, Box 1251.

13A SALESMEN AND AGENTS WANTED

REAL ESTATE SALESMAN
We have an opening for a salesman of proven ability. Excellent opportunity. Benefits: M.S.A., mortgage money, multiple listing, 60-40 advertising paid. Enquiries welcome. Sell for an established firm. Call Mr. Macfarlane for an interview.
P. R. BROWN & SONS, LTD., 4-7171. 1112 Broad St.

IMMEDIATE OPENING
For major appliance salesman. Please call between 10 and 12 noon. 2-8171.

13B HELP WANTED MALE or FEMALE

LONELY UP-ISLAND OLD ENGLISH university graduate, of good family, seeks kindly Christian, any age, help with small motor yacht, etc. Might possibly suit student. Good salary (and library). Victoria Press, Box 239.

URGENT
Models required immediately for commercial photography and television. Phone National Agencies, 4-2814, 314-620 View Street.

TALENT WANTED FOR IMMEDIATE bookings. Apply National Agencies, 314-620 View Street, 4-2814.

14 WANTED—FEMALE HELP

VICTORIA SALES AND SERVICE OFFICE OF LARGE MANUFACTURING ORGANIZATION REQUIRE CLERK-STENOGRAPHER. MUST BE SINGLE, NEAT AND POSSESS INITIATIVE. NUMEROUS COMPANY BENEFITS, INCLUDING HOSPITALIZATION AND GROUP INSURANCE. EXCELLENT STARTING SALARY FOR THE RIGHT GIRL. FOR APPOINTMENT PHONE 3-4412.

SHOE STORE MANAGERESS
New infant to teen-age shoe store, to open in Vancouver in near future, requires manageress capable of taking complete charge of buying and merchandising. Applicant must be pleasant, conscientious, and enjoy meeting the public. Salary, $300 per month plus share-the-profits bonus twice yearly; M.S.A. and sick, accident, life insurance policy. Vancouver Island applicants will be interviewed by owner at Victoria or Vancouver. Victoria Press, Box 1259.

STENOGRAPHER WITH EXPERIENCE in British Columbia for Victoria law office; electric typewriter and recording machine; shorthand requisite, too. Salary commensurate with competency. State age, experience and marital status. Victoria Press, Box 1260.

$23 WEEKLY FOR WEARING lovely dresses given to you as bonus. Just show North American Fashion Frocks to friends. No canvassing, investment or experience necessary. North American Fashion Frocks Ltd., 3425 Industrial Blvd., Dept. X-2600, Montreal, P.Q.

NURSE-RECEPTIONIST FOR DOCTOR'S office, R.N. desired. Some typing knowledge advisable. Five-day, 40-hour week. Apply Victoria Press, Box 1244.

A SMART GIRL WITH TYPING experience for business office. Splendid working conditions. Phone Mr. McKenzie, 2-4281.

WANTED, HOUSEKEEPER, 5½-DAY week. Boy 3 years old. $55. 4637 Pat Bay Highway, Royal Oak. 9-3111.

RELIABLE WOMAN TO LOOK after 2 small children, 5-day week. 3-4756 after 5.

EXPERIENCED GROCERY CLERK. References required. Apply manager, 5-1011.

WANTED—EXPERIENCED CHOCOLATE dipper. Victoria Press, Box 233.

CAPABLE WOMAN FOR DOMESTIC staff. Phone after 9.30 a.m., 3-7814; eves., 4-3224.

STENOGRAPHER WANTED. SOME experience. 2-2141 Local 21.

15 TEACHERS WANTED

WANTED AT ONCE, RESIDENT teacher, grade 7. Apply Queen Margarets' School, Duncan, B.C.

17 SITUATIONS WANTED—MALE

JIM PAINE AND JACK ROSE WILL do your odd jobs, clothes poles, drains, cement work, fencing, carpenter repairs, insulation. Nothing too small. 4-8604 or 3-9884.

FOR HIRE, DUMP TRUCK OR flat deck and driver by hour or day. O.K. TRUCKING. 760 TOPAZ. Day phone 5-1812 Night 4-3457

ALL TREES TOPPED, FELLED, cut up, hedges pulled, pruning. Estimates. L. Elves, 3-6452, 3-1805.

PHONE 4-0830 FOR BASEMENTS cleaned, garbage removed. Anytime, anywhere.

CUT WOOD, HOUR, CONTRACT or rent chain saw. 9-2383.

GARBAGE REMOVED REASONABLE. Phone day or night. 3-0343

RUBBISH HAULED AWAY, BASEMENTS cleaned. 4-6718 after 5.

TREES TOPPED, FELLED AND bucked. Estimates given. 2-6923.

ALL TREES TOPPED, FELLED, cut up. Estimates. Phone 4-8679.

18 SITUATIONS WANTED—FEMALE

ALL TYPES OF FLOORS EXpertly cleaned waxed and polished by machines. Homes our specialty. Gregg's established 1920. 4-5023

WOMAN WITH TWO CHILDREN would like permanent housekeeping position. 4-5632.

WOMAN DESIRES CLEANING. 75c an hour and bus fare. Monday to Friday, 9-4. 3-2804.

WILL MIND CHILDREN UNDER 6 by day, in my home. 3-8016.

EXPERIENCED WOMAN WANTS day work. Phone 3-5504.

DUTCH GIRL DESIRES HOUSEwork, day. Victoria Press, Box 237.

18A SITUATIONS WANTED—

DUTCH-CANADIAN MIDDLE-AGED couple will take care of any kind of house cleaning. Very good references. Will supply own equipment. 2-3514.

19 BUSINESS SERVICES

BRICKLAYERS
Chimney and Fireplace Repairs
Spray Painting, Decorating
Gutters Cleaned, Renewed
Roofing, Building, Siding
J. S. Carlow, 8-2292 anytime

ALL TYPES OF MASONRY WORK, H. A. (Sandy) Ormiston. 4-6771.

BULLDOZERS
BULLDOZING AND CLEARING, road grading and back-filling. The right machine for every job. JOHN D. KISSINGER, JR. 3-8425 Day 2-3947 Night

SOUTHWELL AND HENSON BULLdozing, ditching. 5-1132, 9-4234.

CABINET WORK
ALL TYPES OF CUSTOM BUILT cabinets made to order. Leon's Cabinet Shop, "quality before quantity." 1415 Store. 3-4223; eves. 3-8431.

CARPENTERS
GET THOSE ODD JOBS DONE now before the spring rush. Stairs, verandahs, kitchen cabinets and roofing. Carpenter work of any kind. Call anytime, 4-8566.

FOR KITCHEN CABINETS AND interior alterations consult H. A. Mason. 3-5510.

BUILDING, REPAIRS, ALTERATIONS. Guaranteed. Fair prices. 9-5522, 2-4742.

WEATHERSTRIPPING. GENERAL repairs and alterations. E. Eby, 3-5724.

ALTERATIONS, REPAIRS, GARages, etc. Experienced workman. At cost. Phone 4-8971.

ALL TYPES OF CARPENTER WORK —Finishing a specialty. 7-1712.

REPAIRS ODD JOBS, FENCES A specialty. Phone Roy, 2-1994.

HOME REPAIRS — REASONABLE rates; also painting. 9-2331, 4-9696.

FRAMING, FINISHING, ALTERATIONS. Schram & Mitchell, 2-8523.

CARPENTER REPAIRS, ALTERATIONS, gutters, stairs, tile and cement. H. Pistell. 2-8602.

COMPLETE HOME REPAIR SERVice, small or large. 3-8773.

CEMENT
EVERYTHING IN CONCRETE Specializing in terrazzo tile. Basements, driveways, sidewalks, and septic tanks. Reasonable prices. Work guaranteed. H. A. Vanderbyl. Phone 9-4241.

CEMENT SEWERS, TILE DRAINS, SEPTIC TANKS. 2-3084 W. Trace 9-3671

PETER LAPINVUO, CEMENT CONtractor. All work guaranteed. 5-3082.

CEMENT WORK, TILE DRAIN. Welch. 2-8662.

CHIMNEY SERVICE
FOR QUICK EFFICIENT SERVICE Busy Bee Chimney Sweeps. 2-0943.

CLEAN-UP SERVICE
RUBBISH, CLEAN-UP SERVICE. Basements, yards cleared of junk. Earth and rock removed. All trucking done. 2-9355 day or night.

CONTRACTORS
Farmer Construction
Repair Dept., 4-0511. Prompt Service

SECURITY CONSTRUCTION LTD. GENERAL CONTRACTORS
1015 Nicholson Street Victoria, B.C. Phone 9-5511
Designers and Builders of Modern Homes.
A Complete Building Service
FREE PLANS, FINANCING, ETC. Have our Representative call on you to discuss your Building Problems.

V. L. LEIGH
Distinctive Home Construction Repairs, alterations, etc. Complete building service, including plans and financing. 1215 Quadra. 3-7482

LOADING AND HAULING OF dirt, clay, etc. We gravel and black-top driveways. O.K. TRUCKING CO., 760 TOPAZ. Day phone 5-1812; night 4-3457.

GILBERT BROWN
General Contractor
Specializing in MASONRY CONSTRUCTION
Phone. Office. 4-6377; Home. 7-2323

A-1 SEWER AND SEPTIC TANK service, modern vacuum system. Any day, any hour. Victoria, 4-9841; Parksville, 220.

WOODLAND CONSTRUCTION Repairs, alterations, building service, plans, financing. 7-2913.

LITZ HOUSE MOVERS—JACKING, levelling, repairing of dry rot and foundations. 4-9211.

BUILDING CONSTRUCTION, cabinets, alterations. Phone. 9-4257.

DRESSMAKING
DELL'S DRESSMAKING. SEWING, all types. 2-7390. 1903 Quadra.

FLOOR POLISHING
ALL TYPES OF FLOORS EXpertly cleaned waxed and polished by machines. Homes our specialty. Gregg's established 1920. 4-5023

FLOORING AND FLOOR SANDING
J. & M. FLOOR CO. LTD.—Floor laying sanding finishing. Free estimates. Phone 4-0403 9-3053

V.I. HARDWOOD FLOOR CO. LTD. Hardwood, linoleum and tiles. Free estimates 4-7314.

WESTERN FLOOR CO. COMPLETE Floor Service. S. Kinsey, 3-8915.

FURNACES
INSTALLATIONS, REPAIRS. S. J. Coles & Sons, 2-2393; eves. 3-9763.

19 BUSINESS SERVICES

GUNSMITH
P. E. BEHNSEN
Custom Gunsmith 1423 Broad

HAIRDRESSERS
DE LUXE BEAUTY SALON
Featuring ROSE permanent wave. No ammonia or peroxide. Hair tested with microscope. 25% discount off all permanents.
Expert Haircutting
CATHY SCOULAR
Phone 2-7540
Downstairs Bank of Toronto Bldg.

Avalon Beauty Salon
Upstairs (above Kresge's) 3-0522

TYRRELL'S BEAUTY SALON
Hair Styling Specialist
609 Courtney Street Phone 3-6831

ACT NOW FOR OUR ¼ PRICE permanents. New Ray Beauty Shoppe, 833½ Fort. 4-3644.

OPEN EVENINGS. PERFECT PERmanents for particular people. Hilda Beauty Shop. 3-0722.

DRESSMAKING, ALTERATIONS and repairs, 836 Caledonia. 2-1162.

LANDSCAPE GARDENERS
EXPERT DESIGNING, LANDSCAPing and construction. Lawn specialists. Rockwork, etc. Barker, 3-5319; evenings 2-8323.

GARDEN CONSTRUCTION, ROCK walls, rockeries, pools, patios, lawns. C. E. Whitfield, phone 8-2532.

LANDSCAPING, ROCK WORK, lawns, garden cleaning. Ken Vanderveide 3-7873.

PAINTERS AND DECORATORS
WEBB & SON
4-6827 — Paperhanging, painting. Quick, clean, reliable. First-class workmanship. Thirty years' experience. Victoria Terms. If desired.

$11 UP ROOMS PAPERED PAINTing, brush or spray; stucco waterproofed. Free estimates. 2-3837. D. Smythe.

PAPERHANGING, PAINTING, expert workmanship. Immediate service. Extra special rates for January. Tommy Harker, 3-8773.

GREGG'S PAINT WASHING DEPT
Kitchens, bathrooms, etc. 33 years' experience. Phone 4-5023. Estimates.

EXPERIENCED PAINTER WANTS jobs. Charges moderate, satisfaction guaranteed. Dennis, 3-2969.

C. T. LONGMAN DECORATOR Painting, spraying, paperhanging. Free estimates. Phone 5-1731.

CLARK & PATTISON
Painting, Paper, Spraying—4-0443

G. DAVIDSON. PAINTING QUICK service $10 a room up. 3-3175.

PAPER HANGING AND PAINTING. Reasonable rates. Phone 9-2263.

PHOTO ENGRAVING
PHOTO ENGRAVING
Half-tone, Line and Color Engraving, Commercial Art
ISLAND ENGRAVERS
649 Pembroke Just Below Douglas
Phone 3-8831

PLASTERERS
COLEMAN AND EVANS — KEEN prices, good work. 3-5626, 3-3013.

STUCCO PLASTERING AND stucco painting. J. Hamilton, 3-3925

PLASTERING, STUCCO WORK and repairs. 3-7642. Frank Taaffe.

PLUMBING AND HEATING
C. J. McDowell
PLUMBING & HEATING LIMITED
WE SELL. WE INSTALL. WE SERVICE
Douglas Street 3-4138

BALLAM & RAWLINGS
PLUMBING AND HEATING
Oil Burners, Appliances, Sink Units.
"RELIABLE PLUMBERS"
2637 Douglas at Hillside 4-1841

Oil-Burner Servicing
Day or Night
Furnace Overhauls
Phone G. E. Holt, 9-4645

PITT & HOLT LTD.
Plumbing, Heating, Installations. Financed under home improvement plan. 602 Esquimalt Road. 3-7413.

T. A. HARVEY LTD.
PLUMBING & HEATING
Repairs—Renewals — Prompt Service
2-8276.

EMPIRE PLUMBING & HEATING Contracts. 3-9115. 706 Kings Road

ROOFING AND INSULATION
VICTORIA ROOFING AND INSULATION COMPANY
917 FORT 2-2331. Evenings 4-4818
ROOFING SIDING INSULATION
FLOOR TILE WALL TILE

$5 REPAIRS THAT ROOF LEAK; gutters cleaned, downpipes renewed. 2-3837.

GUTTER AND DOWNPIPE REPAIRED AND CLEANED
MODEL SHEET METAL
2010 DOUGLAS 3-3915

ROOFING, SIDING, INSULATION
Roof and Gutter Repairs
CAPITAL CITY ROOFING
1920 OAK BAY 3-3011

SEPTIC TANK SERVICE
SANITARY SEPTIC TANK SERVice, modern sanitary way of cleaning your septic tank. Call 2-7815.

WASHING MACHINE SERVICE
WASHING MACHINES
REPAIRS TO ALL MAKES WITH FACTORY-TRAINED SERVICEMEN ONLY. FACTORY REPLACEMENT PARTS USED.
McLENNAN, McFEELY & PRIOR
1400 GOVERNMENT STREET
Phone 4-1111 Service Department

HAROLD'S REPAIR SHOP
Washing Machine Specialists, 2-3125.

WATCH AND JEWELRY REPAIRS
EXPERT WATCH AND JEWELRY repairs, with prompt service. D. G. Pennock, 618 Yates St.

20 PROFESSIONAL SERVICES

CHIROPRACTORS
JOHN M. STURDY
1123 Blanshard Street 3-5034
"Specific Chiropractor"
Neurocalometer

20 PROFESSIONAL SERVICES

CONVALESCENT HOMES
MANOR PRIVATE HOSPITAL
338 Foul Bay Road 2-6522

ELECTROLYSIS
UNWANTED HAIR REMOVED permanently. Victoria Electrolysis Centre. 2-0614. 315 Campbell Bldg.

PRIVATE DETECTIVES
RESEARCH SERVICE LTD.
3-650A Yates. 3-8323, 4-0360, 2-9409.

PRIVATE INVESTIGATORS
NATIONAL INVESTIGATION AGENCY
No. 314 - 620 View Phone 4-2814
Victoria's oldest-established licensed detective agency

R. J. ADRIAN AGENCY
218—745 Yates 2-4512

21 PERSONAL

"HOW IT WORKS"
Has your drinking become a serious problem? If so, and you want help, write Alcoholics Anonymous, Esquimalt Group, Victoria Press, Box 1261.

ALCOHOLICS ANONYMOUS—Have you a drinking problem? If you have a sincere desire to stop drinking, phone 3-0415 or write Box No. 1, Victoria, B.C.

LADIES BETWEEN 35 AND 40 years—If you are lonely, let's get together and while away our loneliness as a group. Write Victoria Press, Box 1256.

SIS—DAD IS IN SEATTLE. Please call us. Brother.

21A BUSINESS PERSONALS

BIRK'S
JEWELLERS — SILVERSMITHS
Jewellery and silverware worn or damaged, skilfully repaired or made over by Birk's craftsmen. All watch repairing done in our shop and guaranteed for one year. Pearls and all types of beads restrung. Diamond and precious stone jewellery sold on consignment. Estimates gladly given without obligation.
708 Yates St. 3-4241

IF YOU HAVE A MORTGAGE OR an agreement on which you are collecting monthly payments but would like to sell your equity for immediate cash, contact Eric Charman, Northwestern Securities of Victoria Ltd., 4-8054 or 4-4675.

ATTENTION! CALL US FOR A complete overhaul of your sewing machine. 4-3021. A. E. Taylor & Co., 816 Fort Street

FUR REPAIR SERVICE
Remodel, repair. Call, deliver. Paul, 205 Beach Drive, 2-3380.

HAVE YOUR FORTUNE TOLD BY Madame Astra, most popular reader. Cairo Coffee Shop, opp. H.B.C.

LADIES—YOUR HUSBAND'S SUIT can be remodelled to fit you! See Moriase, 2630 Douglas St. 3-2038.

25 DANCING

HAVE FUN IN '57
ENROLL NOW
AT THE
BARCLAY'S
CLASS LESSONS REGISTER THIS WEEK. ALL AGE GROUPS. PRIVATE LESSONS BEGIN IMMEDIATELY.
THE BARCLAY'S DANCE STUDIO LTD.
647 Fort Street 5-1496

ARTHUR MURRAY
115 Yates—Dance Studio—5-1476

ACADEMY BALLROOM DANCING, private lessons and classes daily. All dances. For rates phone 3-1643. 1012 Douglas.

27 FUEL

COAL
KIRK COAL
Division Canadian Collieries (D) Limited
McLeod Lump, per ton $24.40
McLeod Egg, per ton $24.00
McLeod Nut, per ton $18.65
Stoker Mix, per ton $18.50
Comox Cobble, per ton $21.95
Comox Furnace mixture, per ton $19.90
COAL IN PAPER BAGS FOR PICK-UP IN YARD
OPEN DAILY UNTIL 5 P.M.
SATURDAY UNTIL 4 P.M.
816 Esquimalt Road Phones 2-8181 5-1222
More Heat Per Dollar — More Heat Per Ton

VICTORY SPECIAL
Victory Egg, per ton $17.80
Victory Lump, per ton $18.60
Victoria's Best Coal Buy
Coal and firelogs now available for pickup service at our yard. 509 Alpha (between Douglas and Burnside.)
HARKNETT FUEL LTD.
737 PANDORA AVE. 4-2647

BURN
MAJESTIC
ALBERTA HOT COAL
CALL YOUR DEALER

WOOD AND SAWDUST
OUR GOOD COAL AND QUICK service will keep you warm and cheerful in this cold weather. Yes, we have the famous Foothills Alberta sootless coal; hard, hot and clean.
Lump, for furnace Per ton $24.40
Egg Per ton $24.00
Nut, for kitchen Per ton $18.65
We deliver in half-ton, quarter-ton and smaller quantities. Sacked coal available for pick-up at our yard. Kindly Call
O.K. FUEL — 760 TOPAZ
Serving Victorians for Over 25 Years
Day phone 4-2452; night 4-3457

WHY SLAVE WITH WOOD? CLEAN Alberta sootless Diplomat, ideal for kitchen range. Nut, $18 ton; egg, $17.50 ton; furnace lump $18.75 ton. Bags of kind

28 A BUILDING SUPPLIES

MOORE-WHITTINGTON LUMBER CO. LTD.
MONTH-END SALE OF QUALITY PAINT
THE FAMOUS BRANDRAM-HENDERSON
REGULAR COLORS (Except White)
25% OFF

B.H. Eggshell Exterior Paint — Regular / Now
Gal. $8.25 / $6.10
Qt. 2.50 / 1.75
Half pt. .85 / .50
B.H. Floor Lustre Interior or Exterior
Gal. $8.50 / $6.25
Qt. 2.55 / 1.80
B.H. Perma-Namel Interior or Exterior
Gal. $9.75 / $6.95
Qt. 2.95 / 1.90
Half Pt. .90 / .60
B.H. Panoramic Colors Interior or Exterior Enamel
Qt. $3.25 / $2.25
B.H. Perma Flat Interior Wall Paint
Qt. $2.50 / $1.65
B.H. Perma Flat "De Luxe Colors"
Qt. $2.75 / $1.80
Half Pt. .95 / .55
B.H. Eggshell Semi-Gloss Alkyd base, washable
Gal. $8.40 / $5.30
Qt. 2.50 / 1.80
Swing Satin Latex Paint, fast drying — odorless, washable
Gal. $8.45 / $5.70
Qt. 2.55 / 1.60
B.H. Perma Plastic (apply direct to fresh plaster or plasterboard)
Gal. $7.95 / $6.60
Qt. 2.35 / 1.75
B.H. Ready Mix Exterior Paint, "white only"
Gal. $3.99

Also a complete stock of Turpentine, Oils, Thinners, Sealers, Brushes, Roller Coaters, etc.
While at Moore-Whittington, see the new color Carousel Automatic Paint Tinter. Any color, any finish. Yours automatically in seconds.

The Moore-Whittington Lumber Co. Ltd.
Turn West at the Roundabout
Two Blocks Down Hillside
2614 BRIDGE STREET 3-7108

BUTLER BROS. SUPPLIES LTD.
From Our KEATING WAREHOUSE
OPEN
Next Monday, Jan. 28
LEFT OVERS!
C.I.L. QUALITY PAINT
IN DISCONTINUED COLORS AT OUTSTANDING PRICES!
EXTERIOR HOUSE PAINT
INTERIOR GLOSS AND SEMI-GLOSS ALL AT ONE PRICE
$5.60 per gallon
$1.70 per quart
(Available at our Keating warehouse only.)

CHROME (Concave) KITCHEN CABINET KNOBS
3" 32c 2½" 38c
also
HEAVY CHROME DRAWER PULLS
22c each
NOW IS THE TIME
To build that planter, re-face the fireplace, or give an old wall that modern look by using
SAN JUAN ROMAN TILE
"DO IT YOURSELF"
AND GET A PROFESSIONAL JOB IT'S EASY
See the display at our Keating or Quadra Street stores. Ask for information and prices for your job.
3516 Quadra St. Phone 3-6911
Keating Crossroad Phone Keating 90

SIDNEY LUMBER Limited

FIBRE GLASS SUPER-FINE
THE PERFECT INSULATION FOR HI-FI SPEAKERS, BOAT ENGINE COMPARTMENTS, HOT WATER TANKS, PIPES, ETC.
½" thickness 5c sq. ft.
1" thickness 10c sq. ft.

SIDNEY LUMBER Limited
2333 Government Street
Phone 2-5187 2-5188

For That Job of Modernizing
TEMLOK TILE AND WALL BOARD
Temlok Wallboard 4'x8'x⅛" painted $2.88 per sheet
4'x8'x⅛" prime coated $2.24 per sheet
Temlok Ceiling Tile 16"x16" and 16"x32"
Also Temlok Wall Panels 16"x96" $13.60 per 100 sq. ft.
Complete stock of decorative plywoods, wall coverings and wall boards
SHAWNIGAN LUMBER YARDS LTD.
2000 GOVERNMENT CALL 2-7261

Parker, Johnston
LIMITED
1314 BROAD STREET 3-9181
"Uptown Convenience"
Complete Building Supplies
Youngstown Kitchens
Johns-Manville Insulation
Lumber Plywood Artorite
Floor Coverings Roofing etc.

28 A BUILDING SUPPLIES

ROOFING SPECIAL
DUROID No. 1 Hexagon Shingles Red, Forest Green, Black
$8.50 Square
Langford Building Supply
6-1724 940 Goldstream Ave

210 ESQUIMALT ROAD
Open from Monday to Saturday, including Wednesday, from 8 a.m. to 5.30 p.m.
LUMBER
Cash discounts on all prepaid orders.
Bargains. Superior Grades.
Prices per 1,000 Board Feet
1x6" boards, economy $28.00
2x4", S4S Economy $28.00
1x6" and 1x8" tongue and groove $28.00
1x8" shiplap $40.00
1½x10" Forest Cedar siding, smooth face, long lengths $40.00
Prices per lineal foot
4x4", rough cedar 13c
5x5" rough cedar 20c
6x6" rough cedar 29c
6" 1x6 T & G, each 15c
8-foot Imitation Siding, each 13c
4x5" cedar common gutter, per foot 29c
36-foot fence, complete $13.50
Top grades of Douglas Fir Framing Lumber at lowest prices in town. Warehouse to You. All Building Supplies. Before you buy, try us. You can't lose.
Framing and finishing lumber, all plywoods, doors, insulation, nails, shingles, siding, flooring, Gyproc lath, Gyproc wallboard, building papers, roofing, etc.
PLYWOOD—D GRADE
5/16 Unsanded 4'x8' sheets $2.93
⅜ Unsanded 4'x8' sheets 3.25
½ Unsanded 4'x8' sheets 4.86
⅝ Unsanded 4'x8' sheets 5.89
¾ Unsanded 4'x8' sheets 6.50
⅝ Unsanded 4'x7' sheets 2.84
¼ G1S 4'x7' sheets 3.71
ATOM LUMBER
2-2249 and 2-6621: evenings, 2-4032

SPECIAL SALE LIMITED TIME only. Best quality road gravel for driveways. 5-yard load only $8.75. Quick delivery. Also all other types of sand, gravel and cement. Open all day Saturday.
O.K. TRUCKING CO., 760 TOPAZ. Day phone 5-1812; night 4-3457

STYROTILE
Discontinued colors, 36c sq. ft. Standard weight Lino Tile, Reg. 40c. Now only 28c sq. ft.
917 Fort 2-2331
Evenings, 4-4818

28 D FURNITURE

CLEARANCE OF TRADE-IN KITCHEN FURNITURE
5-piece Kitchen Suite $19.50
5-piece chrome Kitchen Suite, A1 $49.50
Chrome Kitchen Buffet $45.00
Dropleaf Kitchen Tables, $7.50 to $10.50
Kitchen Chairs $1.50
1 Chrome Kitchen Chair $5.50
Wrought Iron Kitchen Buffet $49.50
Wrought Iron Kitchen Tea Wagon $25.00
Oak Tables, 24x42x30 $4.50
Metal-top Kitchen Table $5.00
HOME FURNITURE
825 Fort Street 2-5139

ONLY A FEW LEFT
Table Lamps, reduced to $ 9.95
Trifite Lamp $ 9.95
Pin-Up Lamp $ 3.00
Walnut Fern Stand $19.50
End Table $ 3.50
3'3" Mattress $29.50
Extension Dining Table $25.00
Corner Step Table $17.95
STANDARD FURNITURE
BARGAIN BASEMENT
Downstairs in Scollard Building
View Street

USED FURNITURE SPECIALS
2-piece bed chesterfield $99.50
17" G.E. TV $99.50
6-piece limed oak dinette suite $89.50
5-piece Mr. and Mrs. suite $139.50
2-piece chesterfield suites $19.50
VOGUE FURNITURE
"Out of the High Rent District"
860 YATES STREET

TOP PRICES
For Almost Everything
Free Appraisal
No Obligation
MAYNARD'S AUCTIONEERS
4-5921 4-1621
WE BUY — WE SELL — WE APPRAISE
KILSHAWS AUCTIONEERS
1115 Fort St. 4-6441
Cash advanced on consignments

HOLLAND BROS. & CO.
NEW AND USED FURNITURE
824 Fort Street Phone 3-0913
SPECIALS
6-piece walnut Dinette Suite $92.50
Electric Rangette $12.50
Baby Stroller $6.50
4 walnut Dinette Chairs $35.00
Walnut Duncan Phyfe Tip-up Coffee Table $22.50

CONSIGN TO LUNDS AUCTIONEERS
FOR BEST PRICES
WE BUY AND APPRAISE
926 FORT 5-5422
MIRACLES IN UPHOLSTERY
Performed daily by Hagel's Chesterfield House. Rickety, shabby sofas and chairs rebuilt and restyled to where you yourself won't know 'em! Free estimate. Phone 4-3043. 336 Johnson Street.

YOUR MATTRESS REBUILT LIKE new at a genuine saving. Upholstery repairs. Box springs and couches rebuilt. Atlas Mattress Shop, 2714 Quadra at Hillside. 4-4925

THREE-PIECE CHESTERFIELD cleaned demothed, sanitized in your home $12. Work guaranteed. Ambassador Home Service. 2-5512

COMPLETE WALNUT DINING room suite, new bedroom suite, two months used. Phone 5-4778 after 6 p.m.

FOR THE BEST BUY IN USED MODERN FURNITURE, SEE THE ACME FURNITURE, 618 PANDORA, One Block West of the City Hall.

BETTER-CLASS USED FURNITURE, REFRIGERATORS. LOWEST PRICES. RELIABLE USED FURNITURE, 541 JOHNSON. 3-6714.

FRENCH POLISHING REPAIRS furniture refinishing. Specialty Finishers, 751 Discovery St. 3-4612

2 YOUTHS' BEDS, GOOD CONDITION. Phone 5-2939.

28E MUSICAL INSTRUMENTS

WARD'S A-N-N-U-A-L JANUARY SALE!
Ends Saturday, February 2nd
STILL ANOTHER OF THE WONDERFUL SAVINGS IN THIS SALE!
KAY CUTAWAY SPANISH GUITAR
Regular $145.00. NOW ONLY $99.50
RECORDS 20% OFF
WARD'S MUSIC LTD
1320 BROAD ST. 2-8146
412 West Hastings St., Vancouver

BEAUTIFUL WILLIS PIANO AND bench for rent, $7 per month. Rent applies if purchased. Phone 3-0248.

USED SPINET PIANO AND BENCH for rent. Money paid applies if purchased. 3-0248.

WANTED—USED CLARINET, GOOD condition. 2-4107.

28E MUSICAL INSTRUMENTS

MAYNARD'S AUCTIONEERS
PAY TOP PRICES
FOR RADIO-COMBINATIONS
TV SETS - PIANOS
Phone 4-5921 - 4-1621

FREE LESSONS
Imported piano accordians, 120 base, with six free lessons with your purchase. $169.50
Music Dept. 3rd Floor
HUDSON'S BAY CO.

Sheet Music - Instruments
735 VIEW ST PHONE 2-1311
Western Music Co. Ltd
Victoria Branch

PROFESSIONAL INSTRUCTION
GUITAR
BERNIE PORTER MUSIC STUDIO
1000 Blanshard Phone 2-9542

HEINTZMAN AND NORDHEIMER pianos new and used for sale or rent. Showroom at 2020 Douglas. By appointment 3-0248 any day or any evening. Transportation provided. Exclusive agents Fletcher Bros. Ltd. (Walter Fletcher)

ONLY THE WURLITZER ORGAN with double percussion. Many more sound effects. Willis Organ & Piano Company, 600 Courtney. 2-4712.

RECONDITIONED PIANOS, FULLY guaranteed, practice, $135; 2 small cottage, $195 each; Whitney, $149.50; Sherlock Manning, $225. $10 cash. Kent's Ltd., 742 Fort St. 3-7104.

USED PIANOS
$115, $175, $195 and $250. Sale or rental purchase plan. Rex School of Popular Piano, 739 View. 4-5031.

WANTED TO BUY—HEINTZMAN, Nordheimer or Mason & Risch piano, small size preferred. Phone 3-0248.

SALANTI ACCORDION AND CASE, lady's model, 120-bass, red and white, plastoid, with couplers on base and treble. Phone 3-0248.

PORTABLE REED ORGAN WITH knee swells, suitable for home, church or school. Phone 3-0248.

NORDHEIMER SPINET PIANO, only 42 inches high, for sale or rent. Phone 3-0248.

FOR SALE — STEINWAY BABY grand piano, like new, and bench. Phone 3-0248.

28F TELEVISION and RADIO SALES and SERVICE

Reconditioned TV SETS
90-Day Guarantee
17" and 21" CONSOLES and TABLE MODELS
FROM $49 UP
Terms 20% down on approved credit. Balance at $10 per month.
KING TV
Sales Service Installations
4-9913 Cor. Johnson and Blanshard

FOR GUARANTEED TV REPAIRS
By QUALIFIED TECHNICIANS (Members of R.E.T.A.)
Butler Brothers Supplies Ltd.
3396 Douglas St. Phone 3-1511

VICTORIA WEST
RADIO AND TELEVISION
Drive-In or Home Service
Member of R.E.T.A.
761 Esquimalt Road 2-4413

CRUSADER TV
TELEVISION SERVICING
Antenna Installations
Day 5-1089 Night 4-8473

TV SERVICE
For Expert TV Repairs Call
MAIS ELECTRIC LTD.
2-4131 or 2-8790

SEE CHANNEL MASTER'S NEW Showman indoor antenna and travelling wave all-band Yagi at Edward Drew Television, 745 View. 2-8511.

ATKINSON & PEARCE
Guaranteed Service and Repairs to all makes of radio and TV
2-8521 1030 Hillside Avenue

TV ANTENNAS, ALL TYPES, PAY cash and save at least 25%. Frank White's Machine Shop, 660 Discovery. 5-4713.

BRING IN YOUR TV, RADIO tubes to be tested free. TV sets for rent to reliable persons. Delta Electric, 714 Cormorant. 4-7416.

RADIO TELEVISION AND APpliance repairs. Haultain Radio Electronics, 1501 Haultain. 4-3714.

100 SMALL RADIOS NEEDED AS trade-ins. Liberal terms. Kent's Ltd., 742 Fort. 3-7104.

24" MARCONI TV AND AERIAL, only two months old. Owner leaving town. Phone Vic. 7-1916.

RADIO TELEVISION AND APpliance repairs. Haultain Radio Electronics, 1501 Haultain. 2-3714.

28G REFRIGERATOR SALES and SERVICE

Refrigeration Service
For Expert Refrigerator Repairs Call
MAIS ELECTRIC LTD.
2-4131 or 2-8790

EXPERT REPAIRS ON REFRIGERators, freezers, automatic washers, dryers, electric ranges, water tanks. Refrigerator Refinishers Ltd. 3-3077.

12-CUBIC-FOOT PHILCO FREEZER, 2 years old. 4-5141.

28J SEWING MACHINES

MAKE US AN OFFER
Overstocked on used Singer treadle and portable sewing machines. Come in and look them over. Elna Sewing Machines Ltd. 742 Yates.

JANUARY SALE USED TREADLE machines; 3 hand machines; portable and console electrics. Taylor & Co., 816 Fort.

BEFORE YOU BUY, TRY SINGER Sewing Centre, 726 Yates. 3-4513.

28K BICYCLES and MOTORCYCLES

SEE US FOR ALL MAKES
A-1 QUALITY MOTORCYCLES NEW AND USED
BROOKLANDS MOTORCYCLE Sales & Service Ltd.
(First in Victoria)
937 Fort Street 3-5926

TRADE YOUR MOTORCYCLE FOR a car at
LES BLOW'S MOTORCYCLE SALES
See Les and Pay Less
2647 Douglas St. Phone 4-7843

DON'T RIDE A FAULTY BICYCLE, let Victoria Sporting Goods put it into shape for you. 1410 Douglas. 4-7374.

BICYCLES, 3-SPEED, $39.50; NEW tires, $1.95; new tubes, 95c. Bikes, all sizes. Repairing while you wait. Aaronson's, 585 Johnson.

NEW AND USED BICYCLES—Bicycle accessories—complete repair service. Robinson's, 1307 Broad. 3-6212.

CARMICHAEL'S BICYCLE SHOP. For fast, efficient bicycle and wheeled good repairs, 747 Pandora. 2-9728.

1951 B.S.A. 350 C.C., OVERHAULED, A 1 condition, $270. 9-2944.

SAME DAY BICYCLE REPAIRS. Overseas Cycle, 624 Fisgard. 2-0232.

28L STOVES and FURNACES

WHITE ENAMEL WOOD STOVE, $12. 1369 Foul Bay.

COLEMAN OIL HEATER IN GOOD condition, $27.50. 2-5305.

T.V. with Lee

DISNEY TELLS OF 'OUR FRIEND THE ATOM' ON C-5 AT 8

★ ★ ★

STRATFORD'S 'OEDIPUS REX' ON CHANNEL 2, 6 AT 10

By PHIL LEE, Times TV Editor

THE BIG SHOW: Sometimes it seems only yesterday that we were six and rushed out from our home on a Toronto street to watch excitedly with our elders as a First World War biplane hummed high above, looking like a lazy butterfly against the clear blue sky. Again it's the night before Christmas and friends of the family dropped in to present a wide-eyed little boy with an unexpected gift—a just-discarded crystal set.

There was the excitement of waiting for the date when we would be allowed to use our first dial telephone, many years ago in Winnipeg. Lindbergh hopped an ocean. Radios could reach around the countryside and you didn't have to use earphones any more. Gramophones didn't have to be cranked up and, magic of magic, you didn't have to get up each time the record finished playing.

Sometimes when we use this column to marvel over the mysteries of television, we must sound like a country yokel caught up in the clamor of the big city parade. Maybe we are. But being able to watch history such as President Eisenhower's inauguration Monday never fails to leave us just a mite breathless. It still seems as magic as the genie we used to read about as a boy who popped out of a bottle or a lamp ready to obey someone's slightest wish.

Somehow it was more than just being there in Washington and seeing the president possibly better than most lining the parade route or attending the lavish inaugural balls. It was the opportunity provided a foreigner to watch the Americans amidst a ceremonial proceeding that is unlike anything in this world.

In spite of the gorgeous evening gowns of the ladies and the white tie and tails of the men, the various balls held the informal atmosphere of attending a country fair. It was as American as the proverbial hot dog.

Indeed it is a wonderful land where a first lady can nudge her husband in the side and point out some familiar face in the crowd, then watch the man who heads one of the greatest countries in the world raise both hands jovially above his head in salute, like some boxer you might see on a Wednesday or Friday night fight.

Then there was the very human and womanly desire displayed by Mrs. Eisenhower when she asked that the space be kept clear during the grand march so she might see the gowns of the ladies' present. And, again, her bout with the president over the salt cellar during the noonday luncheon.

All in all the entire show made one feel very warmly towards our kindly neighbors to the south . . . and to television, too.

Kiddies' Korner

5.00: Hidden Pages, **Channels 2, 6;** Willy, **4;** Mickey Mouse Club, **5;** Cartoon Special, **11;** Western movie, **12;** Sheriff Tex, **13.**

5.30: Rin Tin Tin, **Channel 2;** Spotlight, **4.**

6.00: Soldiers of Fortune, **2;** Ray Milland, **4;** Hawkeye, **5;** The Old Timer, **6;** Cartoon Theatre, **12;** Liberace, **13.**

6:30: Frankie Laine, **Channel 2;** Giant Step, **11;** Life of Riley, **12.**

Sport

6.30: Channel 6: News and sports roundup. **Channel 13:** Huntington's Sports Desk.

6.45: Channel 13: Hockey talk.

7.00: Channel 5: Boxing: Carlos Ortiz fights Bobby Rodgers in a 10-round lightweight contest in Chicago. Both fighters are unrated.

9.00: Channel 6: Texas Rasslin'.

10.00: Channel 13: Sports with John Jarstad.

11.30: Channel 2: News and sports roundup.

Headliners

7.00

Channels 11, 12: 20th Century-Fox presents Fred MacMurray and Joe Mantell in "False Witness." A reporter follows up an ad placed in a paper by a convict's mother. She is willing to pay $5,000 to anyone who can prove his innocence.

7.30

Channels 2, 6: Disneyland presents "Your Host Donald Duck."

8.00

Channel 4: Hiram Holliday is shipwrecked off the coast of Africa and runs into a most unpleasant sheik.

Channel 5: Disneyland offers an hour on atomic energy via the animated cartoon. "Our Friend the Atom" has been reaping praises wherever it has been shown.

Channels 11, 12: Arthur Godfrey.

8.30

Channels 2, 6: Canada Hit Parade guests Guy Mitchell, who will sing "Singin' the Blues."

Channel 4: In the Father Knows Best comedy, the Anderson family has to cope with Bud's lawn party.

Channel 12: The Sheriff of Cochise discovers slot machines in a gas station.

9.00

Channel 2: Kraft Theatre presents "No Warning," wherein a former army sergeant is disturbed about his community's lack of preparedness in the event of a shock attack.

Channel 4: Albert Salmi and Betsy von Furstenberg star in Kraft's latest play, "Most Blessed Woman." A man ends a family feud by killing off the last remaining male and his sons.

Channel 11: The Millionaire's cheque goes to Anton Bohrman, a famous Polish pianist, whose fingers were broken by the Nazis because he refused to play for them.

9.30

Channel 5: Ozzie borrows a tuxedo for a date with Harriet and wishes he hadn't.

Channel 11: George Gobel has a secret for the I've Got a Secret panel.

10.00

Channels 2, 6: "Oedipus Rex" is shown on film as performed by the Stratford, Ont., players' Shakespearean festival two seasons ago. Famed director, Tyrone Guthrie, supervised it.

Channel 4: Ralph Edwards' This Is Your Life.

Channel 5: Ford Theatre stars Larry Parks and Betty Garrett in "The Penlands and the Poodle." Things aren't going too well for the unhappy artist and his wife in their broken-down old house. Then a poodle walks in out of the rain.

Channel 12: They don't feel too happy about Dr. Christian when the operation proves to be a failure.

Theatre

TONIGHT'S MOVIES

7.30: Channel 13: Tom Conway and Kim Hunter star in "Seventh Victim." A girl fears that her older sister is in great trouble.

10.05: Channel 11: Jennifer Jones and Charles Boyer in "Cluny Brown." This is about the life and loves of an English lady plumber.

10.10: Channel 13: Frankie Thomas and Helen Parrish in "Dog of Flanders." A man's chief ambition is to be a painter.

10.35: Channel 12: Laurie Anders stars in "Marshal's Daughter." The daughter of a U.S. marshal lends a helping gun to her father's cause.

10.45: Channel 5: Ginger Rogers and Cornel Wilde in "It Had To Be You." A bride leaves three hubbies-to-be at the altar and hunts for a fourth. This is only fair.

1.00: Channel 13: "Seventh Victim."

Tonight's Programs

ALL TIMES ARE LOCAL — CHANNELS RESERVE RIGHT TO MAKE LAST-MINUTE CHANGES

CBUT Vancouver Channel 2	KOMO-TV Seattle Channel 4	KING Seattle Channel 5		CHEK-TV Victoria Channel 6	KTNT-TV Tacoma Channel 11	KVOS-TV Bellingham Channel 12	KTVW-TV Tacoma Channel 13
Soldiers of Fortune	Ray Milland Show / Ray Milland Show	Last of the Mohicans	6.00	Old Timer	News / Edwards' News	Cartoons / Edwards News	Liberace / Liberace
Frankie Laine / CBC News	News / Weather	Early Edition / Early Edition	6.30 / 6.45	Rod Barry / News, Weather; Sport	Giant Step / Giant Step	Life of Riley / Life of Riley	Sport Desk / Hockey Talk
Almanac / Almanac / Disneyland / Disneyland	Our Miss Brooks / Our Miss Brooks / Eddie Fisher / News, Caravan	Fights: Carlos Ortiz versus Bobby Rodgers	7.00 / 7.15 / 7.30 / 7.45	Almanac / Almanac / Disneyland / Disneyland	20th Century-Fox "False Witness" / Fred MacMurray "False Witness"	20th Century-Fox "False Witness" / Fred MacMurray "False Witness"	Times Square Playhouse / Movie: "Seventh Victim"
Disneyland / Disneyland / Canada Hit Parade	Hiram Holliday / Hiram Holliday / Father Knows Best	Disneyland "Our Friend the Atom"	8.00 / 8.15 / 8.30 / 8.45	Disneyland / Disneyland / Canada Hit Parade	Arthur Godfrey / Arthur Godfrey / Arthur Godfrey / Arthur Godfrey	Godfrey Show / Godfrey Show / Sheriff of Cochise / Sheriff of Cochise	"Seventh Victim" / "Seventh Victim" / "Seventh Victim" / "Seventh Victim"
Kraft Theatre / Kraft Theatre / Kraft Theatre / Kraft Theatre	Kraft Theatre / Kraft Theatre / Kraft Theatre / Kraft Theatre	Navy Log / Navy Log / Ozzie and Harriet / Ozzie and Harriet	9.00 / 9.15 / 9.30 / 9.45	Texas Rasslin' / Texas Rasslin' / Texas Rasslin' / Texas Rasslin'	The Millionaire / The Millionaire / I've Got a Secret / I've Got a Secret	I've Got a Secret / Code 3 / Code 3	Story Theatre / Story Theatre / TV Theatre / TV Theatre
CBC Folio "Oedipus Rex" / "Oedipus Rex" / "Oedipus Rex"	This Is Your Life / This Is Your Life / Viewpoint / Viewpoint	Ford Theatre / Ford Theatre / News, Weather / Movie	10.00 / 10.15 / 10.30 / 10.45	CBC Folio "Oedipus Rex" / "Oedipus Rex" / "Oedipus Rex"	All-Star Movie: "Cluny Brown" / Jennifer Jones, Charles Boyer	Dr. Christian / Dr. Christian / Candlelight Thtr. / Candlelight Thtr	Sports; News / Movie: "Dog of Flanders"
"Oedipus Rex" / "Oedipus Rex" / News; Sports / Royal Playhouse	Favorite Story / Favorite Story / Tonight with Steve Allen	"It Had To Be You" / Ginger Rogers / "It Had To	11.00 / 11.15 / 11.30 / 11.45	CBC News; Sports	"Cluny Brown" / "Cluny Brown" / "Cluny Brown" / "Cluny Brown"	Candlelight Thtr / Candlelight Thtr / Candlelight Thtr / Candlelight Thtr	"Dog of Flanders" / "Dog of Flanders"
Royal Playhouse / Royal Playhouse / Royal Playhouse / Royal Playhouse	Tonight with Steve Allen / News / Faith	"Be You" Ginger Rogers / Final	12.00 / 12.15 / 12.30 / 12.45				Racket Squad / Racket Squad / Foreign Intrigue / Foreign Intrigue

Early Thursday Programs

CBUT Vancouver Channel 2	KOMO-TV Seattle Channel 4	KING Seattle Channel 5		CHEK-TV Victoria Channel 6	KTNT-TV Tacoma Channel 11	KVOS-TV Bellingham Channel 12	KTVW-TV Tacoma Channel 13
	Tic Tac Dough / Tic Tac Dough / It Could be You / It Could be You	Telescope / Telescope / Telescope / Telescope	9.00 / 9.15 / 9.30 / 9.45		Valiant Lady / Love of Life / Search Tomorrow / Guiding Light		
	Home / Home / Home / Home	Queen's Movie / Queen's Movie / Queen's Movie / Queen's Movie	10.00 / 10.15 / 10.30 / 10.45		The Good Show / The Good Show / As the World Turns		
	Price Is Right / Price Is Right / Tennessee Ernie / Tennessee Ernie	Queen's Movie / Queen's Movie / Workshop / Workshop	11.00 / 11.15 / 11.30 / 11.45		Our Miss Brooks / Our Miss Brooks / House Party / House Party		
	Movie / Movie / Movie / Movie	Wunda Wunda / Wunda Wunda / Kamera, Movie, Susie	12.00 / 12.15 / 12.30 / 12.45		Big Payoff / Big Payoff / Bob Crosby / Bob Crosby	Florian ZaBach / Florian ZaBach / Janet Dean, RN / Janet Dean, RN	
	Queen For a Day / Queen For a Day / Queen For a Day / Modern Romances	Kamera, Movie, Susie / Kamera, Movie, Susie	1.00 / 1.15 / 1.30 / 1.45		Brighter Day / Secret Storm / Edge of Night / Edge of Night	Movie: Museum / Secret Storm / Movie / Movie	
Matinee / "Front Page Story" / Jack Hawkins / "Front Page Story"	Comedy Time / Comedy Time / Truth or Consequences	Kamera, Movie, Susie / Kamera, Movie, Susie	2.00 / 2.15 / 2.30 / 2.45		Pantry Playhouse / Pantry Playhouse / Pantry Playhouse / Pantry Playhouse	Movie / Movie / Movie / Movie	Movie / Movie / Movie / Movie
Open House / Open House / Howdy Doody / Howdy Doody	Cookbook Quiz / Cookbook Quiz / Cookbook Quiz / Movietime	Film Festival / Film Festival / Film Festival / Film Festival	3.00 / 3.15 / 3.30 / 3.45	Life Lines / Featurette	Garry Moore / Garry Moore / Godfrey Time / Godfrey Time	Movie / Movie / Variety Playhouse / Variety Playhouse	Movie / Movie / Features / Interview
Maggie Muggins / Old Testament / Lone Ranger / Lone Ranger	Movietime / Movietime / Movietime / Movietime	Film Festival / Film Festival / Stan Boreson / Stan Boreson	4.00 / 4.15 / 4.30 / 4.45	Matinee / Matinee / Howdy Doody / Howdy Doody	Godfrey Time / Godfrey Time / Strike It Rich / Strike It Rich	Variety Playhouse / Variety Playhouse / Variety Playhouse / Love of Life	Life With Elizabeth / Dieting / Features
	Willie / Willie / Spotlight / Spotlight	Mickey Mouse Club / Mickey Mouse Club	5.00 / 5.15 / 5.30 / 5.45	Maggie Muggins / Old Testament / Lone Ranger / Lone Ranger	Cartoon Special / Cartoon Special / Cartoon Special / Cartoon Special	Western Theatre / Western Theatre / Western Theatre / Western Theatre	Sheriff Tex / Sheriff Tex / Sheriff Tex / Sheriff Tex
CBUT Vancouver Channel 2	KOMO-TV Seattle Channel 4	KING-TV Seattle Channel 5		CHEK-TV Victoria Channel 6	KTNT-TV Tacoma Channel 11	KVOS-TV Bellingham Channel 12	KTVW-TV Tacoma Channel 13

28 L STOVES and FURNACES

$40 FOR YOU
Allowed as trade-in for your old range on a brand new Factory-built Enterprise Oil Range. This will take care of the down payment, balance on easy terms. See our factory-trained service men. Harry Mitchell and Don Pimlott.
HUMBER'S
Phone 5-1456 (7)-(8)

McCLARY BERMUDA STEEL FURnace with air-circulating fan, ½ h.p. motor and control. For quick sale $110. 3-3128 all day Sunday, after 5 p.m. weekdays.

OIL RANGE WITH CYCLOS BURner, complete. Excellent condition. Quick sale, $150. 5-4629.

28 L STOVES and FURNACES

FOR APPLIANCES PHONE
MAYNARD'S AUCTIONEERS
4-5921 4-1621

FURNACES INSTALLED AND REpaired. Shaw Sheet Metal, 2116 Government. 2-2342 days, 9-3149 nights.

RANGE AND FURNACE REPAIRS. oilers and Cyclos oil burners installed. 3-1842.

28 L STOVES and FURNACES

AUTOMATIC OIL FURNACES
Completely Installed and Serviced
Work Guaranteed
Free Estimates
BUTLER BROTHERS Supplies Ltd
3516 Quadra St. Phone 3-6911

FREE ESTIMATES ON OIL FURnace and range installations. A. S. Bowker Plumbing & Heating. 3-3642.

OIL BURNERS AND FURNACE REpairing. Free estimates. Hugh Neuman. 4-2022.

ALDRICH HEAT PACK, BOILER, burner and all controls, new condition, suit large building. 2-0915.

28 L STOVES and FURNACES

"PACIFIC"
The famous sealed-in-steel furnace and oil units that cannot smoke. Gives you a lifetime's satisfaction.
PACIFIC SHEET METAL WORKS LTD
1009 Yates 2-3169

ALL WHITE ENAMEL CYCLOS OIL ranges only $319.50 completely installed with gravity system plumbing base plug etc. Clean, efficient operation guaranteed. C. Taylor Home Appliances, 705 Johnson St. 3-3281

VICTORIA FOUNDRIES LTD
4-2124
RADIO furnaces sawdust burners. Furnace and stove parts for most makes. Furnace liners, firebrick and cement. 622 Pembroke St.

28 L STOVES and FURNACES

OIL HEATERS
Largest stock in Victoria of new and used oil heaters, large or small sizes. Eagle Sales, 1016 Fort. 2-3923.

28 M MACHINERY

FOR RENT
Compressors Concrete Breakers
Rock Drills Pumps Mixers
I.E.L. Chain Saw Agents
Mark 10 electric start Mercury OB
Alf Becker 2981 Tillicum 4-6414

28 N GARDENS and SUPPLIES

FERTILIZERS
FERTILIZE NOW! USE DUCK guano for best results. Rosebeds, flowers, vegetables and lawns. 60c sack. Sidney Duck Farm. Phone Sidney 189. We deliver.

PLOWING, ROTO-VATING AND CULTIVATING
MCFARLANE 2-7808 WOOD CUTting, tractor work.

SCIENTIFIC TREE SERVICE
A COMPLETE TREE SERVICE
Chain saw. Carlsen 3-8445

PRUNING, SPRAYING FRUIT AND shade trees. Dangerous trees removed. Chemical spraying of brush, grasses, weeds. 2-1676, Charles A. Cowie; eve., 3-1868.

TOP SOIL, ROCKS AND FILL
TOP SOIL, PEAT SOIL, MANURE, rock, gravel, mushroom compost, manure by the sack. E. Nixon, 9-1937.

28O FARM IMPLEMENTS

JANUARY SALE
2-Furrow J. D. Trailer Plow.
Letz Feed Mill.
John Deere Tractor complete with Plow and Cultivator.
Farmall Cub Tractor complete with Plow, Cultivator and Blade.
Front-End Loaders for Farmall A and T & T 300.
TD 9 with Blade and Winch.
SEE RUSS BIRD FIRST
MOONEY & SONS
International Harvester Dealer
938 and 844 Fort Street
Phone 3-4177 or 3-3027

Ferguson hydraulic front angle dozer, A-1 $175.00
Ferguson rear blade, 5 ft. $50.00
Ferguson 6-ft. rear blade, New $160.00
New M.H. Pacer tractor, Only $1,290.00
F. & F. TRACTOR EQUIPMENT LTD.
2940 Douglas 3-7842

FORD 9N Tractor $595.00
SHERMAN Digger on Ford Tractor, reconditioned $2,500
ARIENS Rototiller, 9 h.p. $225.00
BEARCAT Garden Tractor, 3 h.p., with implements $150.00
Mayhew, Strutt & Williams Ltd.
2312 Douglas St. 4-3925

HERE'S AN OPPORTUNITY TO GO INTO BUSINESS FOR YOURSELF
We have a Ford tractor with Sherman backhoe and hydraulic blade at $3,500
We are in a position to help secure considerable work for this digger.
Call for further information.
BUTLER BROS. SUPPLIES LTD.
Keating Crossroad, Phone Keat. 90

1950 JOHN DEERE MC CRAWLER with blade, excellent shape. Victoria Press, Box 1252.

WANTED
Used tractors and farm equipment. Generous allowance on new equipment. Come in and see the New Case "300" Tractor.
BUTLER BROS. SUPPLIES LTD.
Distributors of Case Tractors and Equipment for B.C.

"YOUR JOHN DEERE DEALER"
Slegg Brothers, Beacon Ave.
Phone 13, Sidney, B.C.

28B TOOLS FOR SALE OR RENT

ALL TYPES OF TOOLS FOR RENT
ROBERTS MACHINERY
2507 Government 4-4812

28X MISCELLANEOUS FOR SALE

SAVE MORE AT THE BAY
TRADE-IN SALE
17" Admiral, new picture tube $125.00
17" Admiral, Cascode tuner $125.00
17" G-E, walnut cabinet $99.50
21" G-E Consolette, in walnut case $149.50
Philips Radio-Phonograph Combination $49.50
Admiral Radio-Phonograph Combination $39.50
Philips (made in Holland) All Wave, De Luxe Radio $39.50
Chisholm 3-speed Combination $99.50
Coleman Oil Space Heater $49.50
30" Electric Range, 6-month guarantee $199.50
40" Frigidaire De Luxe Automatic Electric Range $249.50
Hoover Apartment Washer $79.50
Kelvinator, 8 cu. ft. $149.00
McClary Refrigerator $125.00
G-E Refrigerator with one-year guarantee $225.00
Kelvinator $125.00
Small G-E Fridge, with door racks $99.50
Willis Upright Piano, excellent for practice $325.00
Mason & Risch, beautiful condition, lovely tone $425.00
Carola Upright Piano $299.00
Fleetwood 3-speed Record Player, Self-amplifying $24.95
HUDSON'S BAY COMPANY
Used Appliances, Third Floor

NOW IS THE TIME!
To order your awnings
Be wise and place your order for custom-made awnings now. Be assured that they will be ready to be put up in the Spring.
We will be pleased to have a representative come out and show you samples of materials, take measurements and give you estimates without obligation.
JEUNE BROS. OF VICTORIA LTD.
Canvas Goods Since 1886
570 Johnson St. 4-2810

WARDROBE, SKATES, BARREL. 5-2279.

AUTOMATIC COLEMAN GAS HOT-water tank, good condition. 3-0420.

CHILDREN'S SHOES FITTED AT home. Foot Prince, 4-0323.

SKIS, BOOTS, POLES, SKI-TOGS, Peetz Tack

28X MISCELLANEOUS FOR SALE

MAYNARD'S AUCTIONEERS
WE BUY AND SELL ALMOST ANYTHING. FULL APPRAISALS. NO OBLIGATIONS
4-5921 4-1621

WOMEN'S SHOES $1
Buy One Pair Regular Price Get Extra Pair, Only $1
STYLERITE SHOES
1404 DOUGLAS (Under the Big Canopy at Johnson) 5-3613

SAVE $1.00 YD.!
Melbourne flannel, 58" wide, in light grey, winter grey, green and beige. For skirts, suits and dresses. Reg. $2.98 yd. Special, yd. $1.98
BARGAIN BUYS
848 Cormorant (opposite City Hall)

CALGARY GRAIN-FED GOVERNment-inspected beef. Front quarters 29c, sides 35c, hind quarters 43c, beef loins 49c, beef hips 45c, beef chucks 35c. Calgary grain-fed pork sides 39c, pork loin 59c, side bacon home-style cure 49c. Calgary grain-fed lamb 45c. Calgary veal 39c. Frozen food lockers still available.
HI-WAY SUPER MARKET
Colwood corners. Phone 8-2652
9 a.m. to 9 p.m.

TYPEWRITERS OR ADDING MACHINES
Rent or buy direct from the manufacturer. Special rental rates for students. Easy terms on Standard or Portable typewriters.
REMINGTON RAND LIMITED
830 Broughton Street
4-7148

COFFIELD LONG SKIRT WASHER with timer, $95. White enamel gas storage tank water heater, $39. White enamel garbage burner, $45. Moffat white enamel apartment-size four-burner electric range, $89. Moffat large four-burner electric range, $69.
DELTA ELECTRIC
714 Cormorant 4-7416

SPECIAL: NO. 1. POTATOES, white cookers, $2.95 100 lbs. Bananas, 2 lbs. 29c. Tomatoes, No. 1 imported, large, 2 lbs. 29c. Cooking onions, 10 lbs. 69c. Shop and Save Out-Door I.G.A. Super Market, 3475 Quadra. Open till 10 p.m.

READY-MIXED CONCRETE
Delivered 6 days a week. Complete estimates made by one of our salesmen.
BUTLER BROTHERS SUPPLIES LTD.
3516 Quadra St. Phone 3-6911
Keating Crossroad. Phone Keating 90.

NEW GAS RANGE WITH GAS heater, $199.95; 1956 Philips 21" table model, regular $269.95, special $219.95; Kelvinator 8 cu. ft. refrigerator, $149.95; used Bendix automatic washer, $150. Used washers, $19.95 up. Used radios, $10 up. See our used specials in our window. Kent's Ltd., 742 Fort St. 3-7104.

WOODSAW ON CAR CHASSIS; Duro water softener; high pressure steam cleaner; electric range with garbage burner; overstuffed chesterfield suite; cast-iron kettles, 30 and 60-gallon; electric fence; battery charger. E. Goddard, Sidney. Phone 16.

4-6221
Suitcase and Trunk Lock Repairs
All Types of Keys
Cut While You Wait
Guaranteed Fit
PRICE'S KEY SHOP
847 Fort Street Phone 4-6221

B.S.A. 30.06, $67.50; WINCHESTER .270, $35; Browning 12-ga. semi-auto., $99.50; Marlin .32, special, $35; Winchester 25.35, $25. Over 30 rifles and shotguns to pick from. See Robinson's, 1307 Broad. 3-6212.

WHETHER YOU ARE BUILDING A new home or remodelling, be sure to see the new Youngstown steel kitchens, now available in four colors, on display at W. R. Menzies & Co. Ltd., 911 Fort Street. 3-1112.

CANADA'S BANKS BUILD — AND buy—for permanence. Plastic signs are their logical choice for permanent identification combined with beauty. Industrial Plastics, 580 Johnson Street.

HIGHEST QUALITY MASTER painter's flat wall paint interior undercoat, $3.99 gal. International Paints (Western) Limited 711 View Street, Victoria, B.C.

GIGANTIC SALE. ALL TYPES floor tile, etc. See our ad under building supplies. Pacific Coast Installations and Roofing Co., 1005 View Street.

DON'T GET CAUGHT IN THE draft! Keep warm and cosy with plastic storm window sheeting, from your hardware dealer or Industrial Plastics, 580 Johnson.

GREAT SPORT TARGET SHOOTing with a .22 cal. pistol or revolver. Best selection in town at all prices. Call in at Robinson's, 1307 Broad. 3-6212.

1956 MOTOROLA TV, USED ONLY 3 months, $195. Frigidaire range, 30", oven, with automatic controls, used 6 months, $195. 2-1220.

GUARANTEED REBUILT VACUUM cleaners all makes at special prices. A.B.C. Electric, 809 Fort 4-3113.

FOR WATERPROOF TARPAULINS See
VICTORIA TENT & AWNING
831 Balmoral Road Dial 2-5215

THREE ELECTRIC STOVES, ONE with garbage burner; hot water tank; tricycle, and miscellaneous items. 3-7034.

FIBREGLAS YOUR TABLE TOP, drainboards, doors, etc. Easy for the amateur. Surfacing Products, 845 Yates Street.

ADDING MACHINES, CASH REGisters, scales, power meat saws, tenderizers, slicers, etc. C. G. Owen & Son, 939 Johnson. 3-9553.

DISCONTINUED WALLPAPER lines, half price. Sherwin-Williams Store, 1314 Douglas Street. 4-3013.

GIFTS GALORE IN THIS STORE. Domestic Sales, 28 Burnside West. 3-3512. Open every Friday night

USED CAMERAS
VICTORIA PHOTO SUPPLY LTD.
1015 Douglas Street Phone 3-3242

DOOR CLOSERS REPAIRED. Price's Key Shop, 847 Fort St. 4-6221

LARGE DROP-SIDE CRIB, NEW condition, with plastic-covered mattress. 9-4834.

SALES—GOOD FAMILY CLOTHING, shoes, dishes. Thrift Shop, 214 Menzies.

FOR THE BEST CHICKENS AND turkeys in town Stuart's Meat Market, 1402 Douglas. 3-9213.

FILING EQUIPMENT, STEEL safes and cabinets. J. R. Pipes Business Systems, Trounce Alley

WE CAN SUPPLY WRINGER rolls for most washers in 1 day. Taylor & Co. 816 Fort. 4-3021.

BEEF BY SIDE OR QUARTER; hogs, half or whole; good for locker. Sell reasonably. 3-9005.

WATCHES, JEWELLERY, RELIGious items. F. Paone, 841 Fort. 4-5058.

GENUINE ALASKAN BLACK DIAmond pendant on chain with matching earrings, new, $25. 2-2859.

LEAN MINCE BEEF, 39c LB. HOLlingworth, 1501 Haultain. 4-1832.

WASHING MACHINE, IN GOOD order; kitchen sink. 5-4243.

FEW LADIES' WINTER COATS, furs, clothes. Very cheap. 3-9713.

ELECTRIC SEAL COAT, SIZE 16, $60. As new. Sidney 305-Y.

29 WANTED MISCELLANEOUS

WALLY GRAY
Pays Cash for Used Furniture
2 1631

WANTED — GOOD USED RIFLES, cash or trade, at Robinson's, 1307 Broad. 3-6212.

GOOD BOOKS ALWAYS BOUGHT
HAUNTED BOOKSHOP
845 Fort Street 2-1427

WE BUY SELL CAMERAS, RAdios, trunks, etc. Give us a call. Island Trading. 4-5354

CASH FOR POTS, PANS, DISHES, etc. Pandora Used Furniture, 1050 Pandora. 3-6319.

WANTED, WOOD TURNING lathe, in good condition. 7-1024.

CARPETORIUM BUYS GOOD USED rugs. 3-2861.

HIGHEST CASH PRICES PAID for good used clothing. 2-2814.

29 WANTED MISCELLANEOUS

BOOKS? SELL THEM TO US. ADELphi Book Shop, 822½ Fort. 5-1746.

WANTED — USED FURNITURE. Holland Bros. & Co. 3-0913.

31 PETS

CANARIES, BUDGIES, CAGES, Bird Wonderland, 1611 Douglas. 2-6731.

NICE CATS AND KITTENS AVAILable to good homes. C.P.L., 4-9692, or 4-6554, 10 to 5 p.m.

POODLE PUPS (REGISTERED). Dr. Hartmanshenn, Sidney 498 X.

BUDGIE AND CAGE, $5. 3-9431.

31A POULTRY, HATCHING EGGS, ETC.

POULTRY EQUIPMENT? ASK our Poultry Specialist for suggestions and advice. See Scott & Peden Ltd. 4-7181 506 Cormorant Street.

WANTED — LIVE FOWL AND roasters. Top prices. Weighed at your place. 8-1182 or 8-2683.

REMEMBER
Whatever your buying or selling problem is, use and read Classified Ads daily.

FRESH FARM EGGS WHOLESALE and retail, delivered. 9-4371.

31B LIVESTOCK AND FEEDS

MINK FARMER NEEDS HORSES, etc. Phone anytime. 8-3085.

HAY, SALT ADDED, $40 TON; $1.50 bale. H. Vye, 4-5564.

WANTED—DAY-OLD CALF. 8-3306.

32 MOVING and HAULING

DRIVE YOURSELF
UTILITY DUMP TRUCK
TILDEN RENTS ALL
Types of Cars and Trucks
855 Douglas Street 2-1033

34 HOTELS

ROOMS $10.00 WEEKLY
Lots of hot water and heat. Telephone and elevator service. Warm comfortable, fireproof. Just a few available now.
ROYAL OLYMPIC HOTEL
Johnson at Douglas Phone 4-1187

Ritz Hotel, 710 Fort St.
FURNISHED APARTMENTS AND ROOMS 3-1021
Elevator Service Permanent Transient

GLEN COURT HOTEL
$7 a week up. 707 Blanshard St.
Phone 4-2225

ROOMS BY DAY, WEEK OR month. Permanent, transient. Reasonable rates, with or without meals, phone, hot and cold water in every room, TV lounge. James Bay Hotel, 270 Government. 4-7181.

BEVERLEY HOTEL
In city centre moderate rates transient and permanent guests housekeeping rooms. TV in lounge. 724 Yates. Phone 4-0611.

THE GLENSHIEL, 606 DOUGLAS. A residential hotel providing every comfort for elderly people. 3-4164

35 BOARD AND ROOM

VACANCY FOR ELDERLY LADY for two friends. Warm, front room. On bus line. Nursing care. Victoria Press, Box 1263.

VACANCIES FOR MEN OR WOMEN to share rooms. Family surroundings. Reasonable rates. 2-4836.

ROOM AND BOARD IN PRIVATE home for business gentleman. 826 Queens.

NICE HOME, TV, EXCELLENT meals. Young man. 1678 Freeman. 5-2983.

GOOD ROOM AND BOARD IN warm home for two gentlemen. 4-6316.

ROOM AND BOARD FOR 2 WORKing men, sharing room, twin beds. February 1 or now. 5-2532.

COMFORTABLE HOME WITH young couple, share double room, single beds. 5-1143.

WARM, GROUND FLOOR, PRIvate entrance. 4-3731.

ROOM AND BOARD, WORKING man. Catholic home. Phone 2-5295.

ROOM AND BOARD FOR ELDERLY person. 2-5096.

JAMES BAY HOTEL, 270 GOVERNment. 4-7151.

FEB. 1. WARM, QUIET, REFINED. Near St. Joseph's. 2-4933.

CRAIGMYLE (53) CRAIGDARROCH Hot and cold water. 4-0031

EXCELLENT BOARD, ROOM — Young man. 1120 McClure, after 4.

GOOD BOARD AND ROOM FOR working man. 3-6909.

37 ROOMS TO RENT FURNISHED

ONE OR 2 ROOMS, USE OF KITchen. References exchanged. 3-4459.

WARM, CLEAN, SLEEPING ROOM. Reasonable. 3-1435.

38 HOUSEKEEPING ROOMS TO RENT FURNISHED

FURNISHED WARM ROOM, sink, kitchenette, gas plate, $23. Ladies only. Call between 4 and 8 p.m. 1205 Fernwood, corner Fort.

AVAILABLE FEBRUARY 1, BEDsitting room, private bath and all housekeeping facilities. Foul Bay near Oak Bay. 2-1950.

LARGE ROOM WITH KITCHENette on Dallas Road. Rangette and refrigerator. Suit working couple. 3-2289.

VILLA ELEANOR. COSY ROOM, close in, by day, week or month. 601 Trutch. Phone 2-2234.

ROOM AND KITCHENETTE, 1729 Oak Bay Avenue. 3-9241.

40 FLATS AND APARTMENTS TO RENT, FURNISHED

LOW WINTER RATES
At the San Sebastian and Victoria Courts, Gorge Road, two miles from the city centre on bus route. Rates by the week. Everything supplied except food, including maid service once a week. San Sebastian 3-9632; Victoria Court 4-9432

FAIRFIELD — CLOSE IN
4-room ground floor (2 bedrooms) furnished suite. Includes electric range and refrigerator. $90 or $95 per month. Vacant Feb. 1 or sooner. Adults. Dickie & Co. Realty, 833 Fort St. 2-4212, eves., 3-3640.

VIEW APARTMENT, CRESCENT Road. Heating and light supplied. Adults only. Available Feb. 1. $87.50 per month.
PEMBERTON, HOLMES LTD.
1002 Government St. Phone 4-8124

ISLAND AUTO COURT
1, 2, 3 and 4 room self-contained units from $45 per month. Children's playground. 8-2151.

4-ROOM SUITE, GROUND FLOOR, $50. 2-room cabin, $40. Water, light and fuel included in both. 8-2451.

ATTRACTIVE BACHELOR SUITE, Fairfield district; everything supplied. 2-4879.

GONZALES, ON BUS LINE. LARGE bright bed-sitting room with kitchenette. $42.50 single. 4-4596.

THREE ROOMS, GROUND FLOOR. Phone 2-3809 between 5 and 7.

THREE-ROOM BASEMENT SUITE, close in. 2-1229.

FAIRFIELD—TWO - ROOM SUITE, $55. Business lady. 2-4728.

40A FLATS AND APARTMENTS TO RENT, UNFURNISHED

LELAND APARTMENTS — Bay and Douglas. One-bedroom and two-bedroom suites. Walking distance to town. $59.50 and $69.50 per month. See caretaker, Suite No. 10.

OAK BAY AVENUE — Modern two-bedroom suite equipped with electric range and refrigerator. Carport and TV connection included. One child accepted. $100 per month.

PARK CREST APARTMENTS — At Beacon Hill Park bus stop near waterfront. Modern one and two-bedroom suites with electric range and refrigerator. $85 and $90 per month. Contact Rental Dept.
KER & STEPHENSON LIMITED
4-4127

RADIO PROGRAM LISTINGS

(These program listings are as supplied by the stations themselves and The Times is not responsible for last minute changes or other alterations.)

WEDNESDAY NIGHT PROGRAMS

CKDA 1280 kc	CJVI 900 kc	CBU 690 kc	KIRO 710 kc	KOMO 1000 kc	CJOR 600 kc	CKWX 980 kc
6.00 News; Sports	News; Sports	Rawhide	Harmon Sport	Spotlight Review	City Mike	News 6.00
6.15 Top 50	Steamboat Jamboree	Roving Reporter	Lowell Thomas	Alex Drier	Easy Listening	Sports Desk 6.15
6.30 News; Top 50	Steamboat Jamboree	Music Diary	Amos 'n' Andy	The Big Sound	Easy Listening	News; Parade 6.30
6.45 Top 50	News; Comment	Music Diary	Amos 'n' Andy	The Big Sound	Easy Listening	Parade of Hits 6.45
7.00 News; Top 50	Headlines; Quiz	CBC National News	Clifford and Clark	News; Designed	Hi-Fi Concert Hour	News; Hits 7.00
7.15 Top 50	Quiz Club	Talk	Clifford and Clark	for Living	Hi-Fi Concert Hour	Parade of Hits 7.15
7.30 Top 50	Crime Files	Intro. to Wed. Night	Husky Sports	News of the World	Hi-Fi Concert Hour	Eddie Cantor 7.30
7.45 Top 50	Crime Files	British Music	Service Feature	One Man's Family	Hi-Fi Concert Hour	Eddie Cantor 7.45
8.00 News; Sport	News; Weather	"The Silver Box"	Robert Q. Lewis	News; People	News	News 8.00
8.15 Tel-Opinion	Vienna Dreams	"The Silver Box"	Robert Q. Lewis	Are Funny	Popular Demand	Cecil Solly 8.15
8.30 Island Barn Dance	Assignment	"The Silver Box"	Robert Q. Lewis	Recollections	Assignment	Mantovani Music 8.30
8.45 Island Barn Dance	Assignment	"The Silver Box"	Robert Q. Lewis	At Thurty	Assignment	Mantovani Music 8.45
9.00 News; Memories	News; Fred Waring	"The Silver Box"	KIRO Calling	News; X-Minus One	Assignment	Gangbusters 9.00
9.15 Memories in Music	Fred Waring	"The Silver Box"	KIRO Calling	X-Minus One	Assignment	Gangbusters 9.15
9.30 Memories in Music	Front Row, Centre	"The Silver Box"	Back to the Bible	Books	Life of Bliss	The Clock 9.30
9.45 Memories in Music	Front Row, Centre	"The Silver Box"	Back to the Bible	Books	Life of Bliss	The Clock 9.45
10.00 News; Weather	News; Weather	CBC News	News	News	News	News 10.00
10.15 House Party	Today in Sports	Emerson Presents	Weather	Local News	Red's Platter Party	Dream Music 10.15
10.30 House Party	New Recordings	Canadian Profiles	Music Hall	Guest Star	Red's Platter Party	Close of Day 10.30
10.45 Party; Sports	New Recordings	Canadian Profiles	Music Hall	Forward March	Party; Sports	Chapel of Chimes 10.45
11.00 News; House Party	News; Scoreboard	Midnight Concert	Music Till Midnite	News	News; Party	News; Sports 11.00
11.15 House Party	Memory Lane	Midnight Concert	Music Till Midnite	Album of Classics	Red's Platter Party	Date With Bob 11.15
11.30 House Party	Memory Lane	Midnight Concert	Music Till Midnite	Album of Classics	Red's Platter Party	Date With Bob 11.30
11.45 House Party	Memory Lane	Concert; News	Music Till Midnite	Album of Classics	Party; News	Date With Bob 11.45

THURSDAY PROGRAMS

CKDA	CJVI	CBU	KIRO	KOMO	CJOR	CKWX
8.00 News; Sports	News	News; Bill Ryan	Clifford and Clark	News; Dial 1000	News	News; Sports 8.00
8.15 Top O'Morn	Breakfast Show	Morning Music	News; Sports	Dial 1000	Times and Tunes	Bill Davis 8.15
8.30 News; Top O'Morn	News; Breakfast	Morning Music	David Vaile	Dial 1000	Billy Browne	News; Bill Davis 8.30
8.45 Roving Reporter	Breakfast Show	Laura Limited	Howard Miller		Billy Browne	Bill Davis 8.45
9.00 News; Lombardo	News; Mystery Mldy	BBC News	Wendy Warren	Dial 1000	Billy Browne	News; L. Welk 9.00
9.15 Guy Lombardo	Book of Memories	Good Neighbor	Backstage Wife	Dial 1000	Billy Browne	Lawrence Welk 9.15
9.30 Meet the People	Aunt Mary	Morning Concert	Helen Trent	Dial 1000	Freddy Martin	Maple Leaf Junction 9.30
9.45 Meet the People	Doctor Paul	Morning Concert	News	Kate Wise	Freddy Martin	Lawrence Welk 9.45
10.00 News; Cash Clues	News; Six For One	Morning Visit	Norah Drake	Bandstand	News; Homemakers	News; Perry Como 10.00
10.15 Cash Clues	Six For One	Happy Gang	Ma Perkins	Bandstand	Homemakers	Perry Como 10.15
10.30 Cash Clues	Musical Holiday	Happy Gang	Dr. Malone	Bandstand	Homemakers	Perry Como 10.30
10.45 Cash Clues	Song Shop	Old and New	Our Gal Sunday	Bandstand	Homemakers	Perry Como 10.45
11.00 News; Lawrence Welk	News; Eddie Fisher	Radio Theatre	Right to Happiness	Bandstand	News; Memory Lane	News; Perry Como 11.00
11.15 Lawrence Welk	Top Tune Time	Kindergarten	Second Mrs. Burton	Bandstand	Memory Lane	Kate Aitken 11.15
11.30 Top 50	Kraft Theatre	Through the	Strike It Rich	Bandstand	Mortimer's House	50-a-Day 11.30
11.45 Top 50	Lawrence Welk	Listening	Pat Buttram	Bandstand	Mortimer's House	One Man's Family 11.45
12.00 News; Wthr.; Top 50	News	Glass	News	News	News; Midday	News 12.00
12.15 Top 50	Music For You	News; Showcase	Cecil Solly	Farm News	Melodies	Rhythm Pals 12.15
12.30 News; Sports	News; Weather	Farm Broadcast	House Party	Katherine Wise	News; Around Home	News; Pals 12.30
12.45 Top 50	Music For You	News; Weather	House Party	Katherine Wise	Around Home	Rhythm Pals 12.45
1.00 News; Great Hits	News; 30 A Day	Afternoon Concert	Arthur Godfrey	Bill Goodwin	House of Music	News; Startime 1.00
1.15 Great Hits	Where Am I?	Afternoon Concert	Arthur Godfrey	Bill Goodwin	House of Music	Startime 1.15
1.30 Great Hits	Six For One	Afternoon Concert	Arthur Godfrey	Bill Goodwin	House of Music	Startime 1.30
1.45 Great Hits	Six For One	Afternoon Concert	Arthur Godfrey	Bill Goodwin	House of Music	Startime 1.45
2.00 News; Great Hits	News; Town	School Broadcast	Arthur Godfrey	True Confessions	Take It Easy	News; Nina 2.00
2.15 Great Hits	Around Town Today	School Broadcast	Arthur Godfrey	True Confessions	Take It Easy	Neighbor Nina 2.15
2.30 Great Hits	Around Town	News; Matinee	Chef Gino	Woman in House	Take It Easy	Neighbor Nina 2.30
2.45 Great Hits	Around Town	Matinee	Road of Life	Dr. Gentry	Take It Easy	Neighbor Nina 2.45
3.00 News; Pringle	News; Town	Matinee	Ruth Ashton	Five Star Matinee	Take It Easy	News; Lombardo 3.00
3.15 Norm Pringle Show	Around Town	Matinee	Percy Faith	Five Star Matinee	Take It Easy	Lombardo Time 3.15
3.30 Norm Pringle Show	Around Town	Favorites	Judith Lane	Hilltop House	House Party	Sammy Kaye 3.30
3.45 Norm Pringle Show	Around Town	Today's Music	Housewives' League	Pepper Young	House Party	Sammy Kaye 3.45
4.00 News; Pringle Show	News; Town	Today's Music	Housewives' League	News	News; Teens	News; Hits 4.00
4.15 Norm Pringle Show	Around Town	Today's Music	Heading Home	Dial 1000	Theme For Teens	Parade of Hits 4.15
4.30 Kiddie Kapers	Rolling Home	The McLarnin Story	Heading Home	Bob Nichols	Theme For Teens	Parade of Hits 4.30
4.45 Kiddie Kapers	Rolling Home	Roundabout	Heading Home	Bob Nichols	Theme For Teens	Parade of Hits 4.45
5.00 News; Sheriff	News; Rolling Home	CBC News	Ed R. Murrow	Dial 1000	Hit Parade	News; Hits 5.00
5.15 Sheriff	Rolling Home	Byline: Sports	NW Roundup	News	Hit Parade	Parade of Hits 5.15
5.30 News; Sheriff	Rolling Home	Jazz Workshop	NW Roundup	Weather; Stocks	Hit Parade	Parade of Hits 5.30
5.45 Sheriff	Rolling Home	Jazz Workshop	Goss News	Elmer Peterson	Hit Parade; News	Parade of Hits 5.45

40A FLATS AND APARTMENTS TO RENT, UNFURNISHED

QUESNEL APTS. Bachelor suite, $60. YORK HOUSE, 2-bedroom apartment; walking distance; home-like atmosphere; fireplace. Available now. $100.

PACIFIC SHORES. New de luxe 2-bedroom apartment, good location in Oak Bay, available now. $110.

Brown Bros. Agencies Ltd. 1125 Blanshard St. 4-5741 or Jack Valo, 3-0805.

ONE-BEDROOM, MODERN SUITE with electric range and fridge. In Esquimalt, walking distance to Naden. $75 per month, including heat. Available now.

Walking distance to city centre, one bedroom, self-controlled hot water heating included in rent of $75 per month. Available Feb. 15. Stewart Clark & Co., 608 Broughton St. 5-2481.

BEACH DRIVE APARTMENT, close to Uplands and sea front. We offer ultra-modern 1-bedroom suite. Large living room, fully equipped with refrigerator and electric range. Rent $110 per month. Contact I. V. Saunders, Northwestern Securities of Victoria Ltd. 4-8054 or 4-9458.

ROCKLAND AREA—Spacious modern two-bedroom apartment with large living room and fireplace. Separate dining room. Unsurpassed view. For immediate possession. No children. $140 per month. Phone owner, 2-3770.

CLOSE TO JUBILEE HOSPITAL, suite consisting of living room, kitchen with electric range and refrigerator, dressing room and bathroom. Good accommodation for one or two adults. Available now or Feb. 1. Rental $67.50 per month. Hagar & Swayne Ltd., 4-0531.

AVAILABLE FEB. 1 — GROUND-floor three-room suite, close to Beacon Hill Park. Laundry and storage facilities in basement. Suite in spotless condition. Rent $79.50 per month. Hagar & Swayne Ltd., 4-0531.

APARTMENT FOR RENT — VIEW St., close to Douglas. Has three bedrooms, living room, kitchen and bathroom. Possession February 1. Rent $57.50. Phone The Canada Trust Co. 2-8111.

AVAILABLE FEB. 1, TWO-BEDroom suite, Cook and Haultain St. area. In spotless condition, with electric range and refrigerator. Heated. Rental $90 per month. Hagar & Swayne Ltd., 4-0531.

STRICTLY MODERN THREEroom, ground floor apartment; electric stove and refrigerator; three blocks from city centre. No children. $65 per month. Phone 4-1061 or 1008 Johnson St.

NICE WARM FOUR-ROOM APARTment, large sitting-room with fireplace, electric kitchen, laundry facilities. Garage included. Price $85. 2-2846 or 3-5018.

BEAUTIFUL 2-BEDROOM FLAT on Hollywood Crescent with stove and heating supplied. Available Feb. 2. Rent $75. Phone after 6 p.m. 5-2739.

JUBILEE DISTRICT, GROUNDfloor, self-contained 3-room suite, $72, including heat and water, range and refrigerator. 3-6410 after 5 p.m.

BRENTWOOD—4 ROOMS, AUTOmatic heat; refrigerator, stove supplied; $60. V. C. Dawson, Sluggett Road, Keating 132-K.

$47.50 — THREE ROOMS, GROUND floor, self-contained suite, close to sea and park, light and hot water included, vacant Feb. 1. 5-2251.

ATTRACTIVE, MODERN, ONEbedroom apartment with view. Electric stove and refrigerator. 630 Gorge Road W. 3-2558.

4-ROOM UPPER DUPLEX, COMpletely self-contained, with basement and garage, on Oak Bay Avenue. $55. 3-8440.

FAIRFIELD — LINDEN APARTments. Large 3-room suite, new gas range, $68. 4-5976.

GROUND FLOOR, SELF-CONtained three rooms. Bath, near Buildings, $50. 4-6956, eves.

THREE-ROOM SUITE, 1974 OAK Bay, heated, electric range and refrigerator, $70. Adults. 5-1093.

LANGFORD, UPSTAIRS TWO-BEDroom suite, fully modern. Rent only $55. Adults only. 8-1739 or 8-1908.

CENTRAL—3-ROOM SUITE, MAIN floor, very warm. $65 month, including gas and light. 2-5694.

MODERN BACHELOR SUITE WITH refrigerator and electric stove. 630 Gorge Road West. 3-2558.

LARGE, WARM, 3-ROOM UPPER duplex for retired couple. Gas range. Fairfield. $60. 4-0387.

THREE-ROOM MODERN SELFcontained suite, corner Fort and Moss St. $65. 4-0668 after 5.30 p.m.

3-ROOM UPPER DUPLEX, CLOSE in. Vacant. $50 per month. Western Homes Ltd., 2-2157.

FOUR-ROOM UPSTAIRS SUITE TO rent. $55 month. 480 Garbally Rd., 2-6324.

BACHELOR APARTMENT. ELECtric stove, refrigerator. 2-6617.

WATERFRONT APARTMENT, 1231 Beach Drive. $140. 4-7241.

3-ROOM STOVE, CENTRAL $45 5-1066.

TWO-BEDROOM APARTMENT, $50. 4-0406 after 5 p.m. Available Feb. 1.

40B FLATS AND APARTMENTS TO RENT Furnished or Unfurnished

OAK BAY, 3-ROOM SUITE, GROUND floor. 5-2158.

REMEMBER
Whatever your buying or selling problem is, use and read Classified Ads daily.

41A FLATS AND APARTMENTS WANTED UNFURNISHED

GENTLEMAN, NEW ARRIVAL EMployed in city, seeks superior accommodation, 1-bedroom apartment, heated, refrigerator, stove, garage; preferably seafront; permanent. Full details to Victoria Press, Box 234.

42 HOUSES TO RENT FURNISHED

ESQUIMALT, OFF CRAIGFLOWER Road. Furnished four-room bungalow and garage, no basement. Automatic oil heating. Available Feb. 1. Adults. $85 per month. The B.C. Land & Investment Agency, Ltd., 922 Government Street, 4-4115.

CITY'S MOST BEAUTIFUL HOME, expenses and rent free to French-speaking couple for care elderly gentleman. $40, board. 4-4935.

AVAILABLE — MODERN BUNGAlow, garage. 8-2442.

42A HOUSES TO RENT UNFURNISHED

GOVERNMENT ST. — SIDE-BY-side duplex, four rooms, wood range and coal furnace, garage, $65 per month. The B.C. Land & Investment Agency, Ltd., 922 Government St. 4-4115.

DUPLEX, 3 BEDROOMS, LIVING room, kitchen dinette, automatic oil heat. Brand new, $110. 1643-45 Richardson. Northwest Homes. 5-2458.

FAIRFIELD — SPACIOUS 5-ROOM lower duplex. Oil-O-Matic hot water. Heat and water supplied, garage; close to bus, school. $95. 4-4000.

5-ROOM HOUSE WITH OIL HEATer and range. Bus stop at door. $70. Phone 2-1350 evenings.

FAIRFIELD—ONE-BEDROOM TRIplex, 1102 Hilda; vacant Feb. 1. 5-1124.

6 ROOMS IN ESQUIMALT, WIRED for range, $65 per month. Bayne & Toder Agencies, 2-1121.

TWO-FAMILY RESIDENCE. TWO acres, orchard. $75. Central Saanich. 3-6327.

MODERN DUPLEX, 1 BEDROOM, electric range and refrigerator, $65 month. Phone 7-2716.

43 HOUSES WANTED TO RENT FURNISHED

CAREFUL COUPLE, NO CHILdren, wants completely furnished house (including linen, dishes, etc.), 2 or 3 bedrooms, oil heat, minimum 3 years, within 10-mile circle, piano appreciated. Phone Sidney 375M, or write to Victoria Press, Box 1148.

43A HOUSES WANTED TO RENT, UNFURNISHED

COASTAL DISTRICT MANAGER REquires two-bedroom house in residential area. Automatic heat required. Have two girls, 11 and 8 years. Phone 5-5911 or Room 142 Empress Hotel.

MODERN 3-4-BEDROOM HOUSE IN Oak Bay area (preferably Beach Drive) wanted for minimum 12 months, possibly longer, by English family. Careful tenants. Phone 2-4379.

BIG DUTCH FAMILY REQUIRES large house in St. Joseph's Hospital district. Will pay $80 with option to buy. Reply Victoria Press, Box 235.

YOUNG COUPLE, SMALL CHILD, require house in Esquimalt; immediate possession. $50-$65 month. 5-4129.

SAVE MONEY, WE FIND TENANTS free. Rentals Unlimited, 2-3544.

44 HALLS, STORES and OFFICES TO RENT

OAK BAY AVENUE — Small, modern store with living quarters at rear. Available now. Owner will lease.
Contact Rental Dept.,
KER & STEPHENSON, LIMITED
4-4127

CONVENTIONS, ETC.—2-3811 Seating capacity approximately 1,200; dancing capacity approximately 600. P.A. system with wall speakers. Bechstine grand piano. Downtown location. Call manager, 2-3811.

FOR RENT OR LEASE—MODERN new building, High Quadra shopping centre, 36'x40' frontage, off-street parking. $225 per month. Available in two months. Apply Victoria Press, Box 1230.

OFFICES ON YATES STREET, also two stores on Douglas. Parking provided. Reasonable rent. Apply J. Burridge, F. N. Cabeldu Ltd. 3-7174, eves., 4-2164.

YARROW BUILDING — OUTSIDE office containing approximately 350 square feet. Full cleaning service, light and heat. $65 per month. The Royal Trust Co., 3-4126.

CORNER STORE, QUADRA AND Tolmie. $40. Brown Bros. Agencies Ltd., 1125 Blanshard St. 4-5741.

MODERN OFFICES
Stobart Building, 745 Yates. Elevator and janitor service. 4-5541

TRY NEWSTEAD HALL FOR SIZE, every convenience. 5-5529, any time.

900 FEET OF WAREHOUSE SPACE with plumbing. Phone 2-3101.

734 FORT STREET, OFFICE FOR rent. 360 sq. ft., light and heat. $60

47 CARS FOR SALE

1951 CHEVROLET, IN GOOD CONdition; radio, heater; original owner; $850. 8-1044.

1954 METEOR NIAGARA SPECIAL, excellent condition. Only $1,695. 9-3637.

'47 PLYMOUTH 5-PASSENGER coupe, in excellent condition. Call after 4.30 p.m., 9-4764.

47 CARS FOR SALE

OLSON MOTORS
PROVES AGAIN THAT THE BUYERS OF USED CARS A-P-P-R-E-C-I-A-T-E OUR 12-MONTH OR 12,000-MILE G-U-A-R-A-N-T-E-E AND ALL OUR USED CARS PLAINLY PRICE-TAGGED ROCK-BOTTOM PRICES ON THESE POPULAR MODELS

1950 DODGE 4-Door. Olson Priced. Stock 781B $895
1951 CHEVROLET 4-Door. Olson Priced. Stock 689B $995
1953 CHEVROLET 4-Door. Radio and heater. Olson Priced. Stock 900B $1395
1954 MONARCH 4-Door. Full power equipped. Olson Priced. Stock 1038A $2195
1956 PLYMOUTH Hardtop. Radio and heater. Stock 1012A $2695
1956 METEOR 2-DOOR. Olson Priced. Stock 1017A $2295
1955 PLYMOUTH Hardtop. Fully equipped. Olson Priced. Stock 1616A $2399

GET ON BOARD THE L-E-A-D-E-R-S-H-I-P BAND WAGON
Quoting Business Section, Time Magazine, Jan. 14, 1957:
Plymouth-Chrysler steps up production 40%
We're loaded with a FABULOUS SELECTION OF TRADE-INS
OLSON MOTORS
USED CAR DRIVE-IN SUPER MARKET
1036 Yates
4-1144
OPEN TILL 9.30 P.M.

844 FORT STREET
WE'LL BEAT ANY DEAL

53 Austin A40 Sedan $795
53 Studebaker Lowboy $1,495
42 Dodge Station Wagon $295
47 Oldsmobile Hydramatic $495
47 Packard Sedan $395
52 Pontiac Automatic, radio $1,295
50 Willys Station Wagon $495
41 Chevrolet Sedan $125
48 De Soto Sedan $100
53 Chevrolet Pickup $995
47 Ford Panel $395
51 Ford 1-Ton, cab over $495
55 Mercury 1-Ton Express $1,895
51 Morris Panel $750
51 Fargo Panel $695
52 Morris Panel $295
50 Ford Thames (2), each $195
51 Morris Van $450
48 Ford Panel $395
47 G.M.C. 5-Ton $250
51 Ford Panel $495
55 Chevrolet 3-Ton Cab and chassis (2), each $1,895

MOONEY & SONS
844 Fort St. Phone 3-3027
INTERNATIONAL TRUCK DEALER

Cars - Trucks - Tractors
Fritz Homan — Ted Washington
Angus McDonald — Russ Bird

NOTHING DOWN AT ART'S BURNSIDE AND BARRIETT, 3-6302

47 CARS FOR SALE

ROAF MOTORS
Dollar-Saving, Low-Cost Cars
Best Conditioned Genuine Bargains

52 HILLMAN Sedan. Nice condition $595
51 STUDEBAKER Sedan. Radio, heater, turn signals $795
50 FORD Sedan. Light blue beauty with completely rebored motor $875
50 HILLMAN Sedan. Heater $375
49 PREFECT Sedan $215
48 PONTIAC Coupe $295
48 PLYMOUTH Tudor. Radio, heater $595
48 PACKARD Tudor Sedan. Heater $465
48 OLDSMOBILE "6" Sedan. Hydramatic, radio, heater $695
47 MERCURY Tudor Sedan $275
46 DODGE Sedan. Heater, excellent condition $475
46 FORD Coupe. Radio, heater, signals $395
41 CHRYSLER Sedan. Automatic, heater $235

ABOVE CARS INCLUDE
FREE 1957 LICENCE

SPECIAL LATE MODEL
55 CHEVROLET De Luxe Sedan. In immaculate condition, autom

47 CARS FOR SALE

ANOTHER RECORD AT EMPRESS MOTORS

TEN CARS SOLD IN THE SNOWSTORM SATURDAY

Here They Are

56 Morris—Sold
56 Vanguard—Sold
53 Vanguard—Sold
54 G.M. 1-Ton—Sold
51 Hillman—Sold
50 Chev. Sedan—Sold
48 Chev. Coupe—Sold
51 Ford Conv. —Sold
54 Pontiac 2-Door—Sold
40 Studebaker Sedan —Sold

SUN, RAIN OR SNOW. THE RIGHT PLACE TO GO FOR A Good Deal and a Good Deal More

January Sale Continues

FREE '57 Licences

GOOD SELECTION ONE-OWNER GOODWILL CARS

56 OLDSMOBILE 88 2-Door Sedan. Blue. Like new ... $2950
54 OLDSMOBILE Super 88 Sedan. Hydramatic, radio, heater, power steering, power brakes. Two-tone blue ... $2395
57 BUICK Special Sedan. Dynaflow, radio, heater. Green. New car guarantee ... $3695
55 BUICK Riviera Coupe. Dynaflow, radio, heater, whitewall tires. Two-tone green and ivory ... $2895
56 PONTIAC 2-Door Sedan. Heater. Green ... $2295
54 PONTIAC 2-Door Sedan. Heater. Blue ... $1595
53 PONTIAC 5-Passenger Coupe. Heater. Beige ... $1395
55 PLYMOUTH Sedan. Heater. Blue ... $1795
54 FORD Tudor Customline Sedan. Radio, heater ... $1495
53 MERCURY Sedan. Radio, heater. One owner ... $1595
53 CHEVROLET Bel Air Sedan. Automatic, radio, heater. Black with whitewalls ... $1645
53 PONTIAC Laurentian Sedan. Automatic, radio, heater. Blue ... $1695
53 PONTIAC 2-Door Sedan. Heater. Grey ... $1395

SMALL CAR BUYS

54 VANGUARD Sedan. Heater. Blue ... $895
54 HILLMAN California Hardtop. Beige ... $1195
54 VAUXHALL Velox Sedan. Heater. Beige ... $1350
54 VAUXHALL Velox Sedan. Heater. beige ... $1395
55 VAUXHALL Cresta. Heater. Maroon and ivory ... $1695
55 VAUXHALL Cresta. Heater. Maroon and ivory ... $1750
56 VAUXHALL Velox. Heater. Blue ... $1850

TRUCK BUYS

53 PARGO ½-Ton Pickup ... $1050
47 MERCURY ½-Ton Pickup ... $295
57 G.M. ½-Ton Pickup. New car guarantee ... $2145

30-Day Exchange Guarantees Your Satisfaction

EMPRESS MOTORS
900 FORT AT QUADRA

BRITISH AUTO CENTRE
971 YATES 2-8141

GENUINE LIQUIDATION SALE
NOW IN PROGRESS
EVERYTHING MUST BE SOLD INCLUDING
30 NEW AND USED CARS
2 BRAND NEW SPRITE TRAILERS
To Sleep Four
Luxuriously Equipped Including Refrigerators
REPAIR SHOP EQUIPMENT
OFFICE FURNITURE AND EQUIPMENT
NO REASONABLE OFFER REFUSED

SPECIAL
1955 Studebaker Champion Lowboy. Radio, heater and overdrive. 1942 Pontiac sedan, $150. Chet Dowman's Service Garage, 724 Johnson. 3-1411; eves. 5-4897.

---

47 CARS FOR SALE

NATIONAL MOTORS

IF YOUR CAR CAN MAKE IT IT DOWN TO OUR LOT IT MUST BE WORTH TOP VALUE TRADE-IN ON ONE OF THESE

56 PLYMOUTH Suburban, V8 motor. Heater, turn indicators Jet black with white trim. Was $2,895. Super special ... $2495
51 CHEVROLET Sedan. Heater, light green. Was $1,195. Super special ... $845
54 MONARCH Lucerne. Automatic transmission, radio, heater, power brakes, power steering, power seat, in immaculate condition. Was $2,495. Now ... $2295
53 ZEPHYR Sedan. 6 cylinder, economy car in top condition. Was $1,295. Super special. ... $1095
53 FORD heater. Turn signals. Was $1,495. Now ... $1195
54 FORD. Heater, 1 owner. Was $1,795. Super special ... $1495
46 CHEVROLET Tudor. Heater, sun visor. Was $395. Now ... $245
49 FORD Sedan. Heater, blue body. We tried this at $595. Nobody bought so here you are ... $345
56 FORD Custom Fordor. Heater, turn indicator, 9,500 miles. Was $2,595. Super special ... $2395
56 MONARCH Lucerne. Automatic, radio, heater, power steering, tutoned green. A 1-owner gem. Super special ... $3495
56 DODGE Regent. Heater, turn indicators, immaculate black and golden yellow. Was $2,595. Now ... $2295
53 FORD Tudor. Tan with a red top. Was $1,595. Super special ... $1345
55 ZEPHYR Zodiac Sedan. The glamor job of the English 6's. 1 owner, and immaculate. Was $1,895. Super special ... $1695

50 OTHER CARS READY TO GO
YOUR OFFER MIGHT DO IT!

TRUCK SPECIALS

45 FORD ¾-Ton Pickup. Red and black. Mechanically excellent. At this price you can afford to fix the seat. Was $445. Now ... $295
53 FORD F800. Was $2,095. Super special ... $1495
53 CHEVROLET ½-Ton Pickup. We just repainted this but we'll still give it away. Was $1,095. Now ... $895
55 FORD ½-Ton Pickup with automatic transmission. Was $1,895. Now ... $1645
55 MERCURY ½-Ton. Was $1,795. Now ... $1495

TOP DEALS ON LATE-MODEL 1-TONS

NATIONAL MOTORS
819 Yates
848 Yates
4-8174

1948 CHEVROLET COACH. BODY and motor excellent, underseat heater with defrosters. 1957 plates, $550. 3-8514, 8 a.m.-6 p.m.

1942 CHEVROLET SEDAN, NEW tires, underseat heater; body and motor excellent; $295. 3-8514, 8 a.m.-6 p.m.

1952 4-DOOR CHEVROLET, HEATER, signal lights, good tubeless tires, $1,100. 5-1695.

QUADRA AUTO SALES
Now at 837 Yates
Opposite Atlas Theatre 2-9837

1949 HILLMAN, EXCELLENT CONDITION; must sell; $325. 3-2716 between 5 and 7 p.m.

---

47 CARS FOR SALE

JAMESON MOTORS LTD.
SEE OUR GIGANTIC USED CAR SALE
NOW ON
JAMESON MOTORS LTD.
The Home of Hillman, Rambler, Metropolitan
Sales 4-8353; Night, 7-1189, 2-3474.

LOUIS NELSON
VANGUARD TRIUMPH BORGWARD
810 Johnson St. 3-6113

55 VANGUARD Voyageur, 1 owner. Low mileage ... $1495
53 TRIUMPH Mayflower, new paint, low mileage ... $595
50 VANGUARD. New paint ... $495
50 DODGE Sedan. Fully equipped ... $895
49 CHEVROLET Sedan. Fully equipped ... $695

SELLING? TRY ART'S CARS BURNSIDE AND BARRIETT 3-8302

47A TRUCKS and TRAILERS FOR SALE

SALE! SALE!
WE NEED THE ROOM
PRICES GREATLY REDUCED ON ALL CARS IN STOCK
EXAMPLE:
1955 WILLYS 4-wheel drive 1-ton pickup. Perfect condition. Was $2,195. Now ... $1995

MASTERS MOTOR CO. LTD.
Willys 4-Wheel Drive Dealer
815 View Phone 3-3541

LEISURE HOME TRAILERS
16' 25' 28' 36' 40'
Available from stock on hand. 1 used trailer, 20' Special $600
TRIANGLE SERVICE STATION AND TRAILER SALES
Oak Bay Junction
4-3825; Eves. 4-8456

HI-LO TRAILER SALES AND PARK
TRANSA HOMES—STAR—NASHUA, also many used units.—We can park you. Highway 1-A, between Colwood and Langford. Always open.—6-2514

1951 CHEVROLET 3-TON, 5-YARD box. $600 down, take over payments, or trade accepted. 4-9785.

47 B PARTS, TIRES and ACCESSORIES

CAR AERIALS
New Rear-Deck Twin Aerials in Several Models
Also Single Aerials in Chrome and Plastic - All Mounts
DICKINSON & DUNN
Back of the Bay on Arena Way

---

12 VOLT BATTERIES ... $19.00
6 VOLT BATTERIES ... $11.50
Fully Guaranteed With Exchange
FRANCIS BATTERY & TIRES LTD.
RETREADING SPECIALISTS
1412 Quadra St. Phone 3-7032

TRANSISTOR AUTO RADIOS
Custom built for Ford, Chevrolet, Plymouth and Dodge. 12 volt, trouble-free. $5.00 per week
DICKINSON & DUNN
Back of the Bay on Arena Way

MUD AND SNOW COMMUTER-type retreads, crude rubber with walnut shells gives you traction tread with an abrasion surface. Francis Battery & Tires Ltd. 1412 Quadra Street. Phone 3-7032

NEW 6-VOLT BATTERIES
Faster starts $11.50 with exchange
SANDY'S AUTO WRECKERS
1023 View Street Phone 3-7521

INTERNATIONAL MUFFLERS
Fit all cars, from $5.95.
SANDY'S AUTO WRECKERS
1023 View Street Phone 3-7521

'38 FORD MOTOR, REBUILT '54, $75; custom '39 Ford radio, $25. 8-3549.

CLARK'S AUTO PARTS. 3233 DOUGLAS. Used parts for cars and trucks. 3-8041.

GOOD USED CAR AND TRUCK parts. David St. Auto Wreckers. 3-9879. 526 David St.

DODGE CUSTOM RADIO 1940-49, $35. Ste. 1, 745 Goldstream, Langford. 8-2927.

SUBURBANITE WINTER TIRES, all sizes, new and retreads. 317 Quadra. GAVIN JACK 3-0331

TWO NEW 600x16 GOODYEAR Snow-Grip tires, 120 each. Phone 9-2721.

TWO NEW 600x16 GOODYEAR Snow-Grip tires, $20 each. Phone 9-2721.

AL'S AUTO WRECKERS BAY AND Dundas 3-8233 eves. 4-4327.

47C AUTO REPAIRS and SERVICE

FAST TOP-QUALITY RADIATOR repairs, body work and painting at Morrison Chevrolet-Oldsmobile Ltd. Yates at Quadra. Phone 3-1106

MOONEY'S AUTO BODY SHOP, 3-4177. Complete collision repairs, painting, etc.

47D AUTO FINANCING and INSURANCE

Automobile Financing
Auto Loans
Monthly instalment plan financing of automobiles, household appliances, furniture and commercial equipment.
Money-saving rates on direct auto loans. Life insurance up to $1,500 at no extra cost. Generous terms. Quick decisions.
Island Finances Limited
1112 Broad St. Phone 4-6831

CAR BUYERS
Our Financing Service at Low Cost will help you make a better deal. Ask us NOW before you buy.
A. M. TAYLOR SPITTAL
1210 BROAD STREET

48 CARS AND TRUCKS WANTED

DOMINION MOTORS — FREE APPRAISALS, cash for cars. 5-5012. 1314 Quadra.

CASH FOR CARS AT ART'S. BURNSIDE AND BARRIETT. 3-8302.

CASH FOR CARS AND TRUCKS. Mooney's, 944 Fort Street. 3-3027

JUNK CAR WANTED. IMMEDIATE payment. Day or night, 4-9624.

WANTED—1940 TO '41 FORD, MECHANICALLY good. $75 to $85. 3-4444.

49 BOATS and MARINE FOR SALE and WANTED

WE HAVE MONEL 'ANCHORFAST' NAILS
Latest thing in fastenings. Easy driving, tremendous holding power. Cost less than screws. Non-rusting. Will hold indefinitely. Available now in ¾", ⅞", 1", 1¼", 1½", and in various gauges. Stock up now while we have them.
SHIP CHANDLERS (McQuade's) LTD.
1252 WHARF ST. Phone 3-1141

SEE THE NEW 12' FIBERGLAS
Utility boat, for carton or trailer. Approximate weight 150 lbs. New low price now.
SURFACING PRODUCTS & MARINE SUPPLIES LTD
845 Yates 2-1928

1957 JOHNSON OUTBOARD MOTORS
Complete line now in stock
3 H.P., 5 H.P., 7½ H.P., 10 H.P., 18 H.P., 35 H.P.
Manual starting.
18 H.P. and 35 H.P. Electric starts
ANGUS MARINE
Sales & Service
1230 Douglas 4-7431

1957 EVINRUDES NOW IN STOCK
3 H.P. TO 35 H.P.
VICTORIA MARINE & INDUSTRIAL ENGINEERS LTD.
2007 Government Street 5-2407

TRADE-INS ON 1957 INTERCEPTORS. 2 only 105 h.p. Chris Craft with 2:1 reduction, Chris-O-Matic Gear shift and many extras. 102 h.p. Graymarine Express. 1957 Dearborn Interceptors, 125 h.p. to 215 h.p. Dearbo-Matic reverse, 1 to 6 Cylinder Lister diesels. Lister air-cooled diesel inboard. Ford 4-cylinder diesels.
MAYHEW, STRUTT & WILLIAMS
2312 Douglas St. 4-3922

BOAT LUMBER FOR SALE IN small or large quantities, dressed to your size. E G red cedar, yellow cedar, pine, bending oak, rough spruce oars. Extra long panels of marine plywood. Free boat plans and suggestions.
BUILDERS SASH & DOOR LTD.
350 Garbally Road
2-3171

BOAT LUMBER
EDGE GRAIN CEDAR
Wide and long lengths and other sizes.
DALZIEL BOX CO. LTD.
2800 Bridge St.
Phones 4-1422 and 4-3814

Chrysler "Royal," 140 h.p., rebuilt. Mercury MK30 electric start outboard at wholesale.
ORR MARINE DISTRIBUTORS
130 Kingston St. 2-5813

VAN ISLE MARINA LTD
Boat sales. Hull, engine repairs. Building to order. Sidney 293

BRONZE BOAT FITTINGS AND castings. Smith Bros. Foundry Ltd., 632 Pembroke. 4-1625.

OIL, 85c GALLON. McQUADE'S, 1252 Wharf. Re-refined top-quality oil for marine engines and cars.

ELTO — B & S MARINE — ELTO
543 Douglas St. Phone Ralph 4-7843

51A MORTGAGE LOANS

FUNDS ON HAND AND IMMEDIATELY AVAILABLE FOR MORTGAGE LOANS
Large and small amounts. Repayments to suit. Fast official service, low costs, speculative or home-owner loans. Progressive advances during construction.
MORTGAGES AND AGREEMENTS PURCHASED
P. R. BROWN & SONS LTD.
1112 Broad Street Phone 4-2121
"SERVING VICTORIA FOR OVER 50 YEARS"

WE HAVE FUNDS AVAILABLE FOR first and second mortgages. We also purchase existing mortgages and agreements for discount for cash. Call John Blair. John Blair Limited, 312 Central Bldg. 5-3742, evenings 2-3777.

PRIVATE MORTGAGE FUNDS available immediately — large or small amounts. A. Bernard & Co. Ltd. 629 Fort St. 4-9335

GOOD SECOND MORTGAGES OR agreements desired for cash. Mr. Edwards, eves., 2-1608.

WE WILL BUY GOOD SECOND mortgages. Please phone 2-2521 for appointment.

SEVENTEEN By Bernard Lansky

"You must be Sheldon! My cousin Laurie will be down in no time at all when she finds out I'm making you comfortable!"

51A MORTGAGE LOANS

NORTHWESTERN SECURITIES of Victoria Ltd.

We have a complete Mortgage Service available to meet all your requirements.

MONEY AVAILABLE FOR NEW FIRST AND SECOND MORTGAGES

We purchase Mortgages and Agreements.

Whether you have $500 or $50,000 to invest, you should enquire about our complete service for private investors, which includes handling monthly collections. Consult the Manager of our Mortgage Department.

Eric Charman
NORTHWESTERN SECURITIES of Victoria Ltd.
631 Yates at Broad
4-8054 4-4675

52 WANTED TO BORROW

MORTGAGE INVESTMENTS

The following is a selection of the attractive high-yielding Mortgage Investments which we have to offer:
1. $5,000 at 7%, repayable $65 monthly. Five-year term. Security valued at $17,500.
2. $3,000 at 7%, repayable $40 monthly. Five-year term. Security valued at $7,800.
3. $2,000 at 7%, repayable interest only. Principal repayable in full on due date after four years.
4. $1,400 at 7%. Repayable $40 monthly. Three-year term. Security valued at $7,500.

From time to time we are able to offer Agreements for Sale and Second Mortgages with very attractive discounts.

For full particulars regarding these and other Mortgage Investments, consult

Eric Charman,
MORTGAGE DEPARTMENT,
NORTHWESTERN SECURITIES OF VICTORIA LTD.
Yates at Broad
4-8054 4-4675

INVEST IN WELL-SECURED MORTgages at convenient monthly payments at 4% interest. Put those 5% dollars to work to earn more! Payoffs in 3 to 5 years. Also available are some well secured second mortgages with substantial discounts showing excellent yields. Call Joan Blair, John Blair Limited, 312 Central Bldg. 5-3742, evening 2-3777.

53 TIMBER

WILL PAY CASH FOR TIMBER OR land suitable for tree farming. Frank G. Rainsford, R.C.R.F. 923 Fort. 2-3634, 2-9888 eves.

54 BUSINESS OPPORTUNITIES

VANCOUVER ISLAND SHOPPING CENTRE OVER $300,000 VOLUME

THIS EXCEPTIONAL SHOPPING CENTRE OPPORTUNITY OFFERS THE FOLLOWING FEATURES
1. Rapidly expanding area
2. 1956 volumes exceed:
   Groceries $170,000
   Hardware 75,000
   Drygoods 60,000
3. Ample Parking space
4. $250,000 volume expected 1957 due to enlarged Groceteria
5. Bank lease back possibility
6. Road program will greatly increase volume
7. Present volume created in 10 years
8. New buildings and equipment, plus land
9. Approximately $80,000 stock

ALL OF THESE FEATURES FOR ONLY $209,000 with terms

For details contact:
J. M. CHESMAN 3-4833
K. R. LISS 3-5865

PEMBERTON, HOLMES LTD.
1002 GOV'T ST. 4-8124

DUPLEX
SIDE-BY-SIDE
(465-1) Attractively built, situated south of the Avenue near the Oak Bay border. Only 3 months old. Fully rented to reliable tenants, 3-bedroom side $85 month, 2-bedroom side $80 month. Individual automatic oil heat, triple aluminum insulation and soundproof. Step-saving kitchens and automatic washer connections. Electric ranges included in price of ... $17,900
Terms can be arranged. For further particulars and appointment to view phone Mr. Bryan of Hicks Realty, 2-5164 any time.

WANT CAPITAL GAIN??
Here is an ideal opportunity to pick up a choice location for a suburban supermarket. The present rental will pay good interest. Two-thirds of an acre, with a good building on the property. Right in the heart of a large residential area and zoned as a business area. Full price $8950
Roy Alton, 4-8054; eves., 4-8513
NORTHWESTERN SECURITIES OF VICTORIA LTD.

INVESTMENT WISE
FAIRFIELD DUPLEX
Have a lovely home of your own plus $85 per month coming in. Fully self contained, automatic oil hot-water heat. A must see. Full asking price $14,700
Please call Mr. or Mrs. A. B. Parker, 2-7276 or 7-3429.
TOWN & COUNTRY HOMES LTD.

AUTO COURT
250' SEAFRONTAGE
Deep water pier. BOAT HOUSE. Owner's residence of 7 rooms, double plumbing, oil heat. 9 self-contained units. Almost 6 acres of land, beautifully treed. Wonderful possibilities. About half cash will handle. Priced low at $42,000
Further information call M. A. Campbell.
Pemberton Holmes Ltd.
1002 Government St. 4-8124

ESTABLISHED GROCERY
Excellent corner location on through street with living quarters and parking space, serving growing residential district. No near competition. Capable of development and expansion. Stock and equipment approximately $6,500. Land and buildings priced at $8,500 or will lease at $100 per month. Present rentals $65. For futher information call B. E. Porritt, 4-9318, 4-6132. C. N. Montague Co. Ltd.

GRILL-COFFEE SHOP. GOING concern. Wonderful business. Centre of town, low rent, long lease if preferred. Large daily turn-over. Fully equipped and fully automatic. Owner going East. Immediate possession. Must be seen to be appreciated. Cash or terms. Victoria Press, Box 1233.

LADIES AND CHILDREN'S WEAR —Very fine business. Stock $6,000, equipment and fixtures $2,000. Agreement of sale $19,798 at 30% discount. Grocery. First class cash business, gross sales over $65,000 per year.
F. Marconi, 3-7174. Eves. 4-6625.
F. N. Cabeldu Ltd., 1212 Broad St.

BORDERING OAK BAY — $10,500 Duplex — 4-room, self-contained suite up rented at $65 a month; vacant possession of lower 4-room suite; separate entrances; package unit oil heat.
E. N. Bagshawe, 4-0031
A. BERNARD & CO. LTD.
629 Fort Street 4-9335

GROCERY AND CONFECTIONERY Suburban. Nice business, clean stock, good equipment, large living quarters. Perfect setup for retired couple. $9,500 plus stock at invoice, consider small clear title bungalow in part exchange.
Stan Hyland, 4-9205; Res. 9-3641
FINANCIAL SURVEY LTD.

SIX SUITES
Walking distance to town, completely furnished, refrigerators, 220 volt electric ranges, oil heat. Good revenue. Full price $22,000. Please contact Ted Kergin, 2-8117; holidays and evenings, 4-1582. Newstead Realty Ltd., 766 Fort Street.

OWNER SELLING 20-SUITE APartment near downtown, built 1951. No agents. 5-4761.

CARROLL RICHTER'S ASTROLOGICAL FORECAST

THURSDAY, JAN. 24, 1957

"The Stars impel . . . They do not compel! What you make of your life is largely up to you."

ARIES (March 21 to April 19)—This is your day to see just where your supply and demands may not be harmonizing and for changing so that you have a greater abundance, and to spare, for all of your needs. Pay bills, make collections, look into new ways to make revenue.

TAURUS (April 20 to May 20)—Now you can really see what partners have been trying to get across to you, or why certain individuals have acted inimical to your desires. Get them to see you are willing to go halfway. Then real progress follows.

GEMINI (May 21 to June 21)—Utilize every single moment in filing, corresponding, fixing transportation needs, arranging utilities, appliances, surroundings as you most desire them. Then enjoy at home tonight.

CANCER (June 22 to July 21)—Look into whatever has to do with amusements, dealing with those who are younger or very amusing. Fine for taking any risks that must be done sometime, even though element of caution should be retained. Be happy.

LEO (July 22 to Aug. 21)—This is a day for you to be just as practical as possible about whatever is of basic importance to you. Be sure you explain whatever one of your own household does not understand. Get plumbing, utilities in better shape now.

VIRGO (Aug. 22 to Sept. 22)—Your mind is shrewd and cagey today. You discriminate and have a nice sense of values, and what is important to each of your contacts. Be sure to see your wares, or otherwise put your ideas across to others. Then this is a significent day, p.m.

LIBRA (Sept. 23 to Oct. 22)—You have a natural sense of beauty and what belongs in each separate spot. So be sure you utilize this to advantage right now. Get down to fundamentals and show others you understand finance and ways in increasing joint revenue.

SCORPIO (Oct. 23 to Nov. 21)—This is your day to be just as personal as you like, be outgiving, stop working angles and state in words of one syllable just what you want from friends, how they can further your aims. Do equally helpful acts for them. Zoom forward.

SAGITTARIUS (Nov. 22 to Dec. 21)—Busy yourself at all behind-the-scene occupations. Keep your ideas to yourself this one day. Then they have a chance to mature and deepen into something of real power and importance. Support honest, conscientious officials.

CAPRICORN (Dec. 22 to Jan. 20)—Determined friends of real character, drive and persistence will give you the benefit of their background and experience, much of which is unknown to you. However, be sure you listen closely to understand their comments, or you lose out.

AQUARIUS (Jan. 21 to Feb. 19)—Spend this day gaining the good will of those who can aid you get ahead in both material and intimate matters. It's wise to see just what your credit rating is at present, since you will need it to be at top notch for later events.

PISCES (Feb. 20 to March 20)—Expand and enlarge your vision right now, if you are going to be able to accept the super-advantages now awiting your acceptance. 1957 is a vitally beneficial year for you if you accept opportunities by keeping open-minded and alert to them.

IF YOUR CHILD IS BORN THURSDAY . . .

Thursday's child is one of those very fortunate youngsters who is able to see every side of any condition with little or no effort. There is an innate ability to see opportunities in little things, and to make a small beginning which can catapult into something of breadth of scope and magnitude of action. Be sure you early let your offspring be aware that only from living at a high level of principle and consciousness will the best thing in life really be his or hers.

54 BUSINESS OPPORTUNITIES

B.C. LAND & Investment Agency Ltd.
CITY
GUEST HOUSE OR REST HOME. Licensed for 10 persons. Opportunity for energetic couple. Fully furnished, all in good condition, value $3,500. TV and piano included. Possible gross income $800 per month or better. Owners retiring. $5,000 down. Full price ... $15,750
Call Mr. J. Mackenzie, 4-4115, eves. 2-4341.

BUTCHER SHOP FOR SALE (ON generous terms), or rent, as going concern, in suburban Victoria, good district. Complete with all fixtures, tools, scales, walk-in cooler, etc. Write Victoria Press, Box 999 or phone collect Keating 10Y.

WANTED TO BUY—REAL ESTATE or insurance business. Premises unimportant. Victoria Press, Box 1258.

OFFICE AND GARAGE COMbined, for sale cheap. 5-5480.

55 EXCHANGE REAL ESTATE

ARE YOU CROWDED?
Trade your 4 or 5-roomed bungalow for this 8-roomed semi-bungalow with basement and furnace; 2-car garage. Alex Page, 4-8054 or 3-1594. Northwestern Securities of Victoria Ltd., Yates at Broad.
"GET WHAT YOU WANT QUICKER BY TRADING. PHONE ME TODAY"

56 LISTINGS CANCELED

DRIVE BY
1466 Rockland ... $19,000
Mr. Hepburn, 4-8124; Eves. 3-7039.
PEMBERTON, HOLMES LTD.

2630 DALHOUSIE EXCLUSIVE with Canada Trust Co. 1130 Government Street.

TO ALL REAL ESTATE AGENTS. This is to advise that 2623 Murray Drive is off the market. The owner.

56A LISTINGS WANTED

REGINA FAMILY
Wants two or three-bedroom bungalow in any good district with or without basement. Up to $12,000. This is URGENT. Please call Jack Middleton, Western Homes Ltd., 2-2157 or eves., 3-3648.

LIST WITH RITHET
706 FORT STREET 2-4251

Wanted
Two or 3-bedroom home in Esquimalt. What offers? Call Don Harvey, 4-8054 or 2-1165. Northwestern Securities of Victoria, Ltd.

IF YOU WISH TO SELL YOUR home please contact me immediately. I have clients waiting. Gordon Marshall, 4-8054, 9-2725. Northwestern Securities of Victoria Ltd.

57 HOUSES FOR SALE

L. & S.
THAT EXTRA ROOM
There is a DE LUXE EXTRA ROOM in this charming 5-room stucco bungalow in FAIRFIELD within walking distance to the sea. "L" shape living room and dining room, large kitchen with dining nook, lovely oak floors, full basement, hot-air furnace. $4,000 down. IT'S A STEAL AT ... $12,600
Stan Kennedy, 3-4117; Eves. 4-4894
LEACH & SPARKS
1119 Blanshard

OAK BAY—SOUTH OF AVENUE
Living room with fireplace, dining room, spacious kitchen, two bedrooms and bath, comprises the living area of this older stucco bungalow. Full basement and drive-in garage. Price $10,500. For further particulars please contact
THE CANADA TRUST CO.
2-8111 Walter Fellner 2-6774

---

57 HOUSES FOR SALE

K & S
BARGAIN VACANT
3316 CEDAR HILL RD.
WAS $11,700
NOW $10,700
ACT NOW
Call:
Mr. Whyte 4-4127; eves., 3-6122
Mr. Thomas 4-4127; eves., 3-1734

FLASH!!
RE: 3928 WINTON ST.
This attractive, well-built bungalow in this desirable district, has just been placed on the market. Through hall, large living room (17x22), dining room (12x12), excellent kitchen, 2 bedrooms, full basement; oil heating. Lot (65x120). Cash to handle, $3,500. Full price ... $13,650
Exclusive listing.
4-4127 Mr. Speed 3-8595
4-4127 Mr. Vallance 7-1917

OAK BAY! BRAND NEW! ULTRA SMART!!
A house you would be proud to own! Floor area 1,816 sq. ft. Spacious living room, separate dining room, glass doors to patio, de luxe kitchen, large breakfast area, very smart utility room, extra toilet. Large TV room or den, panelled in mahogany. Three bedrooms, one panelled. Four-piece bathroom. Part basement. Two-car garage. Artistic setting among trees. View by appointment only. $28,000
Price
4-4127 — Mrs. Harvey — 4-5149

KER & STEPHENSON LTD.
Member Multiple Listing Bureau
909 GOVERNMENT STREET

FINANCIAL SURVEY LTD.
1224 GOVERNMENT ST. 4-9305

OAK BAY
A real quality 3-bedroom ranch-style bungalow constructed with the finest materials throughout. Large living room with extended dining room, beautiful cabinet electric kitchen with breakfast area. 3 fine bedrooms and Pembroke bathroom with attractive built-in vanity. Full bright basement, oil heating. A truly fine home priced at ... $16,400
M. E. Braithwaite, 4-9305; Res. 2-7645

FAIRFIELD MODERN, 6 ROOMS
Shake bungalow, L-shaped living and dining room, 3 good bedrooms, 4-piece bath; cabinet kitchen and utility on main floor. Full basement, rumpus room, hot air furnace and drive-in garage. Nice grounds. Only half-block to bus, stores, etc. Outstanding value ... $11,900
S. W. Anderson, 4-9305; Res. 2-8917

NEW
Five and six-room stucco bungalows. Nice floor plan with through halls, large living room, L-shaped to dining room, cabinet electric kitchen, four-piece Pembroke bath, two or three bedrooms, full basement, Oil-O-Matic heating. Drive-in garage. Good terms. Prices from ... $11,500
Roy Gill, 4-9305; res, 4-3310.

4 ROOMS — CITY
Compact 4-room bungalow near Hillside and Cedar Hill Road. Nice clean condition and wired for range. Full basement, laundry tubs and hot-air furnace. Nice garden lot and separate garage. Reduced price ... $6100
S. W. Anderson, 4-9305; res., 2-8917

ESQUIMALT FRUIT TREES
Six rooms and bath, extra large kitchen, full basement, drive-in garage. This is a good buy at ... $9150
M. A. Rogers, 4-9305; res., 3-1438.

FAIRFIELD $1500 DOWN BALANCE LIKE RENT
Well-built, older-type bungalow, all large rooms; through hall, living room, dining room, kitchen, 3 bedrooms (could be 3); full basement, hot-air heating. Three garages, all rented. Walking distance to town. This is a steal at the full price of ... $7250
Don't miss this one.
Stan Hyland, 4-9305; res., 9-3641

CAPITAL CITY REALTY
650 Cormorant 4-1922

ESQUIMALT COLVILLE ROAD
High location. Good, clean four-room bungalow. Large living room, two bedrooms, kitchen with dining space, part basement. Large lot with shed and lane at back. Open to cash offers. On terms ... $5500
Steve Stephens, 3-7844 Evenings

LOVELY BUNGALOW BEAUTIFUL VIEWS
Glanford country air. A growing community where you may watch your children all the way to school. Three bedrooms, living room, fireplace, modern cabinet kitchen, convenient dining space, oak floors throughout. Full basement, drive-in garage, built-up lawns, clean white stucco. A fine new home on good terms. Excellent value. No risk in buying this. Full price ... $11,990
F. Conibear, 2-6271 Evenings

OAK BAY OUTSTANDING BUNGALOW
Exceptional value in fine stucco bungalow, among fine homes in select district. Two bedrooms, full basement, large living room, dining room, modern cabinet kitchen with nook. Many fine features including Inlaid Oak floors, drive-in garage, landscaped grounds, Oil-O-Matic heating. Clear title. To see it is to love it. Priced very low at ... $12,900
Clarence Goode, 4-8274 evenings.

$1500 DOWN 1144 PEMBROKE
Well-built 5-room clean bungalow. Full basement. All rooms bright and cheery. Reasonable monthly payments. Only ... $6950
Ken Walters, 3-1758 evenings.

---

57 HOUSES FOR SALE

TOWN & COUNTRY HOMES LTD.
1923 Quadra St.
Phone 2-7276
Member Victoria Real Estate Board

$1350 DOWN!
Two-bedroom stucco bungalow off the Gorge. Living room with fireplace and wall-to-wall carpet. Large kitchen with pantry and metal sink unit. Oil range and VENETIAN BLINDS included. Three-piece bathroom. Large lot with fruit trees and garden. Full price ... $6500
BETTER GRAB THIS!
Exclusive with Phil Simpson and Howard Blake, 2-7276, 2-6719 or 5-5542.

$2500 DOWN 3 BEDROOMS
New N.H.A. stucco bungalow. Bright living room features lovely window. Roman tile fireplace, dining area and oak floors throughout. Lovely through hall to kitchen and 4-piece Pembroke bathroom. Full high cement basement with Oil-O-Matic package unit and drive-in garage. ALL FOR ONLY ... $11,500
Contact Harold Ware, 2-7276; eves. 2-1461

FRASER BISCOE
576 Yates Street 3-9843

HIGH QUADRA
Quiet street and a sparkling clean white siding three-room home, with separate garage can be yours for only $40 a month with $2,750 down. Full price only ... $5000
Eves., G. Munro, 2-3658

4 BEDROOMS SOUTH FAIRFIELD
Large living room, dining room, kitchen, separate utility room, full basement with furnace and drive-in garage. Duplex possibilities. Immediate possession. $2,500 down, balance $70 per month. Full price ... $7950
Office, 3-9413
Mr. Fraser, eves., 5-3751

4 BEDROOMS
Here's a honey, not an old duster, but a lovely nine-year-old home, near the beach, on transportation. Playroom in full cement basement. Oil hot-air heat. Two bedrooms, three-piece shower bath main floor, two bedrooms, three-piece bath up. With terms. ... $13,500
Full price
Phone Fraser Biscoe, 3-9413;
Eves., Kay Waters, 5-2347, or Doug Peaker, 7-2126

GILLESPIE, HART & CO. LTD.
611 FORT ST 4-1181

OAK BAY
South of the Avenue, 6 rooms, 4 down and 2 up. Electrical heating. Attached garage. Well-kept garden with patio. Reasonable terms. Full price ... $10,950
Call J. D. Gunn, Eves., 4-3064

LOW DOWN PAYMENT — FOUR-room bungalow near Oak Bay Avenue. Large living room with fireplace, cabinet kitchen, two good bedrooms, part basement with furnace and drive-in garage. Full price $5,950. Please call Mrs. Johnston, Northwestern Securities of Victoria Ltd., 4-8054 or 2-5655.

---

57 HOUSES FOR SALE

WESTERN HOMES LTD.
611 YATES STREET

$600 DOWN!! DUPLEX!!!
Sure it's self-contained. Five rooms on main floor and four rooms up. Total revenue $95. This is hot. Better hurry. Payment $60. Price ... $6500
Stan Evans, 2-2157; Eves. 3-5533

N-N-N-N-N NICE, NEAT NEARLY NEW
Four-room stucco bungalow with full basement. Entrance to good living room with inlaid oak floors. Large cabinet kitchen, two bedrooms, Pembroke bathroom. Full high basement with nothing in it but the laundry tubs and furnace piped to all rooms. Attached carport. Not next week, but now, now, now, is the time to see this gem at the full price of ... $9150
Call Johnny James at 2-2157; Eves. 2-6515

BUILD N.H.A.!!! $450 DOWN!!!
(ON YOUR LOT)
Now is the time to take advantage of the new N.H.A. loans. The annual allotment will soon be used up. First come, first served. We offer loans on a lovely rambling three-bedroom rancher featuring 1,152 sq. ft. of floor area. Oil perimeter heat, oak floors, fully insulated, attached carport, attractive brick planters. 6% loan, monthly payments approximately $64. Act fast, these won't last. Price ... $10,250
Plus your lot.
P.S.—Your total income should be approximately $335 per month to qualify.
Call Stan Evans, 2-2157; Eves. 5-5533

AUTOMATIC OIL $2500 DOWN 1 YEAR OLD
Dry dash stucco bungalow consisting of through hall, large 12 ft. by 20 ft. living room, two-tone plaster and cove ceilings with built-in bookshelves, Venetian blinds. Modern electric cabinet kitchen with tile floor facing front. Two bedrooms 8x12 and 12x12, oak floors and walk-in clothes closets, Venetian blinds. Utility and furnace room with laundry tubs. Automatic oil package unit, very economical. Attached garage and workshop 12x24 with lots of storage space above. Corner lot 41x110. Close to elementary, junior and senior high schools and shopping; bus passes. All improvements in. Extra good buying at $2,500 down and $62.50 per month. Price ... $9250
For appointment to view, call Jack Middleton, 2-2157; Eves. 3-3648

FAIRFIELD 3 BEDROOMS N.H.A.
New 3-bedroom stucco bungalow in the popular Fairfield area. Large living room with dining area. Beautiful cabinet kitchen, wired for range, exhaust fan and garbage disposal. Bathroom has built-in vanity and colored fixtures. Full high basement with automatic heat and drive-in garage. Large mortgage with excellent terms available. Phone Hugh Reston, 2-2157; eves. 4-4347.

$1300 DOWN LAKE HILL 3 BEDROOMS VACANT
You can move in tomorrow into this nice 5½-room stucco bungalow in the better part of the Lake Hill area. Nice living room with brick fireplace, 3 bedrooms

57 HOUSES FOR SALE

NORTHWESTERN SECURITIES
of Victoria Ltd.
631 YATES AT BROAD 4-8054

11 YEARS OLD
One of the best-constructed places I have had the privilege of offering. Seven-room executive-type home on Athlone Drive. One of the most beautiful parts of Victoria. Consists of living and large dining room, large kitchen and wash-up area. Two bedrooms and four-piece bath, all on the main floor. Two large bedrooms up. Basement is full and high, plaster-finish, with a large rumpus room with fireplace. Two-car garage. Heated by Oil-O-Matic hot water. Situated on two large treed lots fully landscaped. Also has wired extra cottage at rear. A steal at $22,000
Will accept some terms. Call Len LeDoux, 4-8054 anytime.

LANSDOWNE SLOPE
Lovely three-bedroom home, large living room, full concrete basement with oil heat; carport and large lot.
Full price $16,700
For further information call Gordon Marshall, 4-8054 or 9-2725.

DON HARVEY'S SPECIALS
890 Vernon Street. This cosy, immaculate bungalow is priced to sell for cash to mortgage. Because it has so many extras, it must be seen inside and out to be appreciated.
Full price $9864

REST HOME MONEY-MAKER
First-class REST HOME, licensed to accommodate 10; close in. Fantastic MONEY-MAKER. Takes $5,000 to handle. For further details call Don Harvey, 4-8054 or 2-1165.

3-ROOMED SUITE Plus $104 Monthly
Within ½-block of Parliament Buildings. Automatic thermostatic-controlled heat. Full basement. Full price $7,950.
Call Len LeDoux, 4-8054 any time

HERE'S YOUR CHANCE
to own a three-bedroom home, with cabinet kitchen, fireplace in living room. Pembroke bath, full cement basement and large double lot for $1,500 down. This home is vacant and requires new furnace but full-size Gurney electric range goes with the deal. Full price $7900
This is a bargain for anyone willing to do a little decorating. Call C. A. James, 4-8054; eves., 2-6787.

OAK BAY
See this five-room stucco bungalow. Features 23-ft. living room, family dining room, two bedrooms, kitchen and bathroom. Has full basement, garage.
Price $7500
I. G. Patrick, 4-8054; Res. 3-9043

$1500 DOWN 3 BEDROOMS
ONE ACRE. Clear title, property Glen Lake area. Balance payable $60 PER MONTH. This is a real SNAP.
Only $7400
Phone Roy E. Hills, 4-8054 Res., 3-6918

STOP LOOK SNAP
Let your dreams come true in this lovely SEVEN-YEAR-OLD 4-room stucco bungalow 800 sq. ft. floor area. CLEAR TITLE. FULL basement. Drive-in garage. Hot-air piped heating. HIGH LOCATION. Priced to sell at only $7000
Phone now, H. Cooper, 4-8054 or 4-9140

TODAY'S SPECIAL
CUT PRICE FOR BUYER WITH SUBSTANTIAL DOWN PAYMENT
3 bedrooms, full basement, excellent location. For details phone "Mac" any time, 4-8054 or 2-8748. E. A. Macfadyen.

CUTE AND COSY
Large 4-room stucco bungalow only 8 years. Immaculate condition, excellent city location on paved street, close to bus. Separate garage and workshop. The living room is extra large, and the kitchen has lots of cupboards. Priced for quick sale at $6950
Mrs. Johnston, 4-8054; Res. 2-5655

CITY
7 ROOMS ON ½ ACRE
Taxes only $95. Four bedrooms, large living and dining room, cabinet kitchen, gas laid in. Full basement with piped furnace. Drive-in garage. Some fruit trees. Also chicken house. You must be quick at this price! ONLY $6,950.
L. LeDoux, 4-8054 anytime.

HERE'S A REAL BUY
Older-style home, completely redecorated inside and out; very well-kept lot; separate garage with cement driveway. Upstairs rented at $53 per month. Only $1,500 down. This will not last so call C. A. James immediately, 4-8054 or eves., 2-6787.

JOHN BLAIR LTD.
312 Central Bldg.

11 ACRES CLEARED
Southern exposure, good slope for frost drainage. Large water reservoir ready for irrigation installation. Greenhouse 100x26. Excellent soil for truck. Small cottage in poor condition, implement shed. Completely fenced and within the 5-mile circle. Here is a buy at the sacrifice price of only $10,500
Exceptional terms available to reliable party.
Exclusive Listing

FAMILY HOME OAK BAY
5-room stucco bungalow on quiet street, close schools, bus and shopping area. Attractive living room with fireplace, 3 bedrooms, modern cabinet kitchen with dining area. Full basement with extra finished room, hot air furnace. Separate garage, good well landscaped lot. Oak floors in living room, through hall and master bedroom. Full price asking $10,500
Exclusive Listing
Call Arthur C. Agar, 5-3742, 3-6410 Eves.

THE ROYAL TRUST COMPANY
960 JOAN CRESCENT
You can appreciate the value, quality and charm of this 8-roomed English tudor style home. If you can appreciate the best you will be impressed with all you can have in this charming home for only $15,500. Close to town and in a fine location. Automatic hot water heating. You must see it to believe it. Shown by appointment only. Terms.
Mr. Coles
THE ROYAL TRUST COMPANY
1205 Government Street, 3-4126. Evenings, 2-8752.

SOOKE REAL ESTATE
Walter Conder, Ph. 32M, Eves. 65W

57 HOUSES FOR SALE

B.C. LAND & Investment Agency Ltd.
OUR 93rd YEAR IN REAL ESTATE

ENGLISH STYLE
Oak Bay. A very pretty gabled stucco bungalow, it really has charm, five rooms, two twin-size bedrooms. Cabinet electric kitchen. Full dining room. Attractive living room, basement, oil heat. Deep garden lot. Two blocks from shopping centre. Price $11,200

OAK BAY
Spick-and-span 5½-room stucco bungalow with large rooms. Oil heat. Through hall. Very nice kitchen with sunroom off it. High basement. Drive-in garage. Very bright and spotlessly clean. Taxes $125. Price is $11,700
Call Mr. C. R. V. Bagshawe, 4-4115; eves., 3-1602.

JUST LISTED LANSDOWNE PARK! COMPARE THIS VALUE!
Beautiful modern three-bedroom bungalow of 1,400 sq. ft. ¾ oak floors throughout, dream kitchen, nook, utility, vanity bathroom, full basement, extra fireplace and bathroom roughed in, space for large rumpus room, drive-in garage. Package oil air-conditioned heating. This home is in a new area of all new homes and is value plus. There are many extras too numerous to mention here. Good mortgage available, but clear title at present.
Price $17,650
See this today. Please call Mr. W. O. Cameron, 4-4115; eves. 3-0017.

FAIRFIELD
Near the sea on Moss Street, an older, well-kept, stucco home comprised of a large living room, full dining room and large kitchen, oak floors, three bedrooms and bathroom up. Full high basement with automatic oil hot-water heating. Separate garage.
Exclusive listing. Price $8400

EXTRA SPECIAL!
Year-old five-room stucco bungalow in new subdivision off Shelbourne Street. Full cement basement with automatic oil packaged unit, drive-in garage. Definitely priced below market value for quick sale. Price $10,225
Call Mr. Hope, 4-4115; Eves. 3-6924

HIGH QUADRA
Roomy little bungalow in quiet location. Consists of living room, 2 bedrooms, bathroom, cabinet kitchen with dining space and utility room. New oil stove and heater included. Easy terms.
Price $5500
Call Mr. Mackenzie, 4-4115; eves. 2-4241.

PENSIONER'S DELIGHT OAK BAY
Older 2-bedroom home, close to shops and transportation. Full cement basement, drive-in garage and hot-air furnace. Low taxes. $2,500 DOWN.
Price $7900
Call Mr. Stephenson, 4-4115; eves. 5-4341.

922 GOVERNMENT ST. 4-4115
Member Real Estate Board of Victoria

VICTORIA Realty Ltd.

FIRST TIME OFFERED OAK BAY BORDER
Magnificent view of sea and Olympics. This delightful three-bedroom home has all you can ask for. Spacious living room, dining room, modern cabinet kitchen with nook, all look out over sea. Open stairway to rumpus room; Oil-O-Matic furnace. This newly built home has a $12,000 N.H.A. mortgage and is a real opportunity. See this before you buy.
R. O. Ney, Eves. 4-5406, or Ed Roberts, Eves. 3-5028; Days, 2-9145

OAK BAY—$13,790
Four bedrooms and 2 bathrooms. Here is real value for the discerning buyer. Delightful living room with dining room, adjoining cabinet kitchen wired for stove, 2 bedrooms down and 2 up, full basement and drive-in garages; Oil-O-Matic package unit. For gracious living see this today.
Call Ed Roberts, eves. 3-5028, or R. O. Ney, eves. 4-5406; days, 2-9145.

THIS IS IT $11,800 With $3000 Down — Brand New!
Living room, dining room, wired cabinet kitchen with nook, three bedrooms. Full basement, automatic oil heat, fully insulated. Drive-in garage.
Jack MacKay at 2-9145; Eves. 4-7269
1115 DOUGLAS STREET 2-9145
Opposite Eaton's

A. BERNARD & CO. LTD.
629 Fort Street 4-9335
Member Victoria Real Estate Board

OAK BAY WAY 4 Rooms — No Steps
ATTRACTIVE, COSY AND COMPACT SIX-YEAR-OLD BUNGALOW SITUATED ON A SECLUDED AND QUIET STREET. OIL HEAT. Built by one of Victoria's leading builders, insulated and immaculate condition. Charming living room has fireplace with mantel and built-ins, electric cabinet kitchen and cheerful dining area, two good-size bedrooms and a four-piece bath, attached garage and greenhouse. No steps. Property 50x110, fenced. Ideal for the retired or small family. EXCLUSIVE SALE. Terms and possession arranged at $9850
MR. BELCHER 4-9335; EVES. 4-3594

OAK BAY $2500 DOWN
Handles this five-room home with closed stairway to unfinished upstairs. Balance as rent. Taxes $128. Full basement has furnace, drive-in garage, etc. Through hall, good-size living room, 16x12 dining room, kitchen wired for range, two nice bedrooms and four-piece bath. Oak floors. Immediate possession.
Full price $10,500
MR. BELCHER 4-9335; EVES. 4-3594

BROWN BROS. AGENCIES LTD.
1125 BLANSHARD STREET
PHONES 3-1183 - 4-5741
Member Real Estate Board of Victoria
Member Multiple Listing Bureau

DUPLEX Close In Walking Distance
Situated in a desirable residential area, this property has 2 self-contained modern suites. Up has 2 large rooms and bath; down has 4 large rooms and bath for owner. Full high basement with furnace; attached drive-in garage. Very attractive revenue property. $2,600 handles at the full price $10,950
EXCLUSIVE LISTING
Mr. Clarke or Mr. McDonald, 3-1183. Res. 9-3407 or 7-3318 till 9 p.m.

OAK BAY SOUTH 5 Rooms Plus Sunroom
A lovely spacious bungalow in spotless condition and ideally situated. Through hall, full basement, drive-in garage, tubs, etc. Oil-O-Matic hot-air heating. Nice garden lot, well planted. Ill-health forces sale, and cash to mortgage required. Price right $11,700
Mr. Hill, 3-1183 or Res. 3-7585

REMEMBER
Whatever your buying or selling problem is, use and read Classified Ads daily.

FIVE-ROOM HOUSE, OIL HEAT. Reasonable terms. Price $5,950. 121 Ladysmith Street. Phone 4-1049.

ATTRACTIVE NEW 2-BEDROOM home, no basement, city location, $7,950. A. M. Bonnell, contractor. 7-1498.

57 HOUSES FOR SALE

PEMBERTON, HOLMES, Ltd.
ESTABLISHED 1887
1002 GOVERNMENT ST. 4-8124

OAK BAY PANORAMIC VIEW
Four excellent rentals, all self-contained. View from all windows. Sound construction. Oil heat. Can be handled on easy terms paying better than 25%.
Full asking price only $17,900
Must be sold. View by appointment only.
Call Jack Brown, 4-8124; eves. 4-4976

OAK BAY THREE BEDROOMS DEN — OIL HEAT
Close to the sea is this family semi-bungalow. Main floor consists of living room, dining room, kitchen, master bedroom, 4-piece bathroom and den with fireplace; 2 bedrooms up, from concealed stair; full basement, automatic heat. Separate garage on rear lane. $5,500 handles.
Full price $14,700
R. V. Caselton, 4-8124; eves., 3-8464

UPLANDS SLOPE
Stucco semi-bungalow, excellent condition throughout. Entrance, trough halls; living room, 16'x18', with fireplace; SEPARATE DINING ROOM, 12'x12'; DEN WITH FIREPLACE; 2 bedrooms, 4-piece Pembroke bath; electric kitchen—PLUS: concealed stairway to 2 extra rooms up; full basement oil hot air heat. Well-landscaped. Taxes $150.
Priced to sell $15,800
D. E. Wilkinson, 4-8124; eves., 2-9761

NEWPORT AREA SPACIOUS 5 ROOMS
Very attractive bungalow with a small garden. Planned for easy living and ideally situated near the golf club. Full basement, oil heat. Garage. Moderate taxes.
Full price $13,950
Phone Mrs. Shirley, 4-8124; eves. 4-8485

UPLANDS BUNGALOW NEW LISTING
This very appealing BUNGALOW with attractive exterior. LARGE LIVING ROOM, MAHOGANY DINING ROOM, dream kitchen with nook, large master bedroom, 4-piece bathroom; large den, open fireplace. French doors load to patio overlooking lovely garden. Price and full particulars from Mr. Hepburn, 4-8124; eves., 3-7039.

SEMI RURAL AND MOST ATTRACTIVE
Ranch-type cedar-siding bungalow of four rooms plus, about 3½ years old and modern in every respect. Spacious living room with fireplace, electric kitchen with large nook; two large bedrooms with gleaming hardwood floors; four-piece bathroom, built-in features; utility room and tubs. Forced hot-air heat. Attached carport, excellent garden, good soil. $1,750 down.
Full price $8950
W. Woodley, 4-8124; eves., 4-3916

HICKS REALTY LTD.
1710 DOUGLAS ST. 2-5104
OPPOSITE HUDSON'S BAY STORE

RECOGNIZE TRUE VALUE?
(108) Facts and figures prove that this is terrific value. Attractive 2-tone, 2-year-old, stucco home consisting of 3 nice spacious bedrooms, 20 ft. living room, thru hall (all with No. 1 long oak flooring), bright attractive kitchen with dining area, and 4-piece bathroom with colored fixtures. Full high basement and drive-in garage. Only $10,750
Mr. Beswick, 2-5104 any time.

OAK BAY SOUTH
(399-I) In a most desirable area. Large family home of four bedrooms, in excellent condition. No redecorating problems. Full basement, drive-in garage. TERRIFIC VALUE.
Price $10,500
Mr. Bowles, 2-5104 any time.

NEW! NEW!
Warm as toast and most appealing, this cosy 2-bedroom bungalow in the High Quadra area will delight the most particular buyer. Cabinet kitchen, automatic oil furnace. A delightful home for a couple of lovebirds. Arrange to see it now. (M.L. 2597) WITH VERY GOOD TERMS $7950
Mr. Bowles, 2-5104 any time.

BUY AN INCOME
For yourself. Attractive revenue property. Close in. Comprising a duplex and an 8-room house, this is a small investment that shows large returns. Investigate this unusual offer. With low down payment, the price is only $7600
(Multiple Listing)
Mr. Newton-White, 2-5104 any time.

NESTLED IN OAK BAY
Cosy little 4-room home in the choicest part of Oak Bay. In the spring this little gem is a thing of beauty buried amongst the masses of flowers, shrubs and many fruit trees. $6500
(M.L. 2807)
For further information contact Mr. Beswick, 2-5104 any time.

1½-YEAR-OLD N.H.A. 2-BEDROOM home. Oil-O-Matic heat, Roman tile fireplace. All landscaped. Price $10,950. 5-1145. No agents please.

OFFER TO BUILD N.H.A. HOUSES. Selected lots, Oak Bay, City and Saanich. Phone office, 2-2521; home, 4-7826.

WILLOWS BEACH DUPLEX, SIX down, four up. A-1 shape, fine sea view, real bargain. $11,900, good terms. 4-8971.

57 HOUSES FOR SALE

WHITTOME'S
Established 1898

MT. TOLMIE VACANT
1897—On a good clean level street near the Normal School. Ideal for Mom and Dad. Lovely four-room plus no-step stucco bungalow. Through-hall plan. Spacious but cosy living room. Open fireplace. Dandy cabinet kitchen (wired for range); bar and bright dining area. Good workable utility room. Two pleasant bedrooms. Pembroke bath. Oil heat. Completely redecorated in clean pastel shades. Buses close. Clear title. Asking $2,500 down; will accept Oak Bay lot or small first or second mortgage.
Must sell. Price $9450
Mr. Drew, 2-4255; res., 3-4980

DON'T
Wait for the weather, see this lovely four-room full-basement bungalow right away. It's the best buy on the books. Gleaming white siding exterior with green trim. Interior consisting of through-hall plan with spacious yet cozy rooms. Warm bright cabinet kitchen and dining area. Basement fully lined. Piped hot-air furnace. Everything in tip-top condition. Separate garage. Grounds fenced and neatly landscaped. Schools and good bus service close. A wonderful opportunity for someone looking for this type of home.
Good terms. Price $8750
Mr. Drew, 2-4255; res., 3-4980

SECLUSION 5 ACRES BUILDERS' PARADISE
No. 1914 — OPPORTUNITY knocks but once here! This consists of a bungalow of four rooms on top of the world on five acres of the best in Saanich. All facilities and choice location.
Only $12,000
Call Roy Harris, 2-4255 any time

SIDE-BY-SIDE NEW ESQUIMALT
You can hang the "NO VACANCY" sign all the year around on this new duplex, situated close to every convenience. It has automatic oil heat, is wired for range, utility room and laundry tubs on each side. Live in one side and let the other tenant pay for the property! This, of course, is a 1-bedroom unit at the price of only $11,500
Guy Moffett, 2-4255. Res. 2-7829

$2500 DOWN OAK BAY
5-Room bungalow, large living room and fireplace, dining room, 2 large bedrooms, through-hall plan. Pembroke bath, modern kitchen wired, full high basement, hot-air heat, drive-in garage, small lot fenced, reasonable taxes. Arrangement for sale, balance as rent. Full price is $10,500
Phone A. Lowman, 2-4255; Res. 2-5537

J. R. WHITTOME & CO. LTD.
1218 Broad St. 2-4255 Anytime
Member Multiple Listing Bureau

RANDALL'S LTD

OAK BAY 3 Bedrooms
Lovely stucco bungalow, amongst good homes, three years old. Attractive living room, tile fireplace, nice dinette, cabinet electric kitchen, three bedrooms. All oak floors, full basement, oil heat, drive-in garage. N.H.A. terms 5½%.
Selling for $12,950
Phone Mr. Caton, Evenings 9-4615

SHELBOURNE $2750 Down
Five rooms, stucco, new, all oak floors, living room, dining room, cabinet kitchen wired for range. Pembroke bath, two large bedrooms. Oil-O-Matic heating, full basement, drive-in garage. N.H.A. terms at $65 per month. This is one of the best.
Price $11 750
Phone Mr. Davis, Evenings 4-8614

BARGAINS Close In
Four rooms, no basement, $1,000 down.
Full price $5750
Four rooms, full basement, $1,000 down.
Full price $6300
Seven rooms, part basement, $1,000 down.
Full price $5500
Call Mr. Sudbury, 9-1806 Evenings

HIGH QUADRA $2000 Down
Modern stucco bungalow. High Quadra. Large living room, black tile fireplace, oak floors, charming kitchen, dining area, plenty of cabinets, through hall, two large bedrooms. Pembroke bath, full basement, piped furnace, drive-in garage. N.H.A. mortgage 4½%. Strike it rich on this. Price $11,750
Phone Mr. Randall, Evenings, 2-5447 or 4-8614

MOUNT VIEW
Three-bedroom stucco bungalow, built three years. Large living room, cabinet electric kitchen with dining nook, full basement. Piped furnace, drive-in garage. Nicely landscaped lot. Priced to sell.
Large 5½% mortgage
Call Mr. McGovern, Evenings 4-6201

GEORGE RANDALL LIMITED
1309 Douglas St. Phone 4-8109

FOR HOMES IN COLWOOD, LANGford see Grant & Jenkins, your local agents. 8-1729. Langford.

THE WISE AND THRIFTY BUYER
Shops the Classified Section Daily.

SIDE GLANCES By GALBRAITH

"This is a real super story, and short too—you can finish it in three trips to the store!"

57 HOUSES FOR SALE

FRANK MARTIN AGENCIES
1114 BLANSHARD STREET

THINKING OF BUILDING A NEW HOME UNDER N.H.A? WE CAN ASSIST YOU
1. WE HAVE NUMEROUS PLANS AT YOUR DISPOSAL.
2. WE HAVE BUILDERS THAT DO TOP QUALITY WORKMANSHIP.
3. WE GIVE YOU A FIRM PRICE ON YOUR HOME COMPLETELY READY TO MOVE INTO! THERE ARE ABSOLUTELY NO ADDITIONAL CHARGES. YOU KNOW BEFOREHAND EXACTLY WHAT YOU WILL HAVE TO SPEND. BE THE PLAN ONE OF YOUR OWN DESIGN OR ONE OF OURS!
4. WE ARRANGE THE FINANCING OF YOUR HOUSE UNDER N.H.A.
5. WE GIVE YOU A FULL SERVICE DAY OR NIGHT WHILE YOUR HOME IS UNDER CONSTRUCTION.
6. WE HAVE MANY LOVELY HOME SITES FOR YOU TO CHOOSE FROM.

SO
Before you build, will you phone or come in to see us for full particulars? You are under no obligation.
Call Len Wardle, Home 7-3348; Office, 3-1513 and 5-3148

GOOD LOW DOWN PAYMENT ON TOTAL PRICE OF $8400 WITH TERMS
This good stucco three-bedroom bungalow has electric kitchen with plenty of cupboards, living room with fireplace, dining room and full basement. An excellent buy and early possession.
Call Joe Mann, Home 5-3857; Office, 3-1513 or 3-3148

JOHNSTON'S
ESTABLISHED 1903
1306 BROAD ST. 3-2471

WATERFRONTAGE
This colonial home on three-quarters of an acre of land, nicely treed, 80 feet on the sea. Living room, fireplace, 3 bedrooms, cabinet electric kitchen, basement, attached garage, at $11,800
Owner would consider home in city in exchange. Exclusive.
Harry Saville, 2-0879.

DE LUXE BUNGALOW with 3 ACRES LAND
This modern Oil-O-Matic heated five-room bungalow must be sold. Owner leaving area for mainland. Approximately 900' road frontage which could be subdivided. Suitable to keep one or two horses. $4,000 cash.
Full price $10,500
Ken Lowndes, Eves. 8-2151

OAK BAY
DISTINCTIVE family home adjoining Beach Drive and seafront. Set amid exclusive homes and secluded landscaped gardens. Blacktop driveway. Garage and parking space. Most attractive 25' living room, full dining room, electric cabinet kitchen. THREE bedrooms, powder room and bathroom. Excellent panelled rumpus or playroom combine to make this property an ideal home for children plus a delightful location of
real value $17,500
May consider trade for a good three-bedroom bungalow in CITY.
Mr. O'Toole, Eves. 3-8340

STEWART CLARK & CO.
608 Broughton St. Phone 5-2481

OAK BAY NEW LISTING DOUBLE PLUMBING
A family home in the best location for a family home, high and dry, handy to schools, shopping, churches and bus. Has large living room den arrangement, dining room, electric kitchen with dining space, and three large bedrooms with walk-in closets, completed, a spacious and well-appointed play room. A most charming and functional home. Oil heat. Separate garage. Some terms $12,850
Evenings: Mr. Custance, 3-7930, Mr. Ford, 4-1863

IMMACULATE CLOSE IN FIVE ROOMS OIL-O-MATIC
Absolutely not a penny to spend on this well-planned and particularly well-built stucco bungalow, through-hall plan. Full basement. A greenhouse and neat, well-kept garden. Owner transferred. First time on the market $10,950
Eves., Cam Massey, 4-5405

C. N. Montague & CO. LTD.
1028 Blanshard at Fort 4-9318
Member Victoria Real Estate Board

INCOME GOOD BUY FAIRFIELD
A SUITE PLUS $124 MONTHLY. Yes, in the best part of FAIRFIELD on a quiet street. A well-kept, well-constructed home, storm windows, insulation, basement. Timken oil heat. Good garden. Four practically new ranges, some furniture. Spotlessly clean from top to bottom. Good tenants. This is a buy at $11,500
Good mortgage available.
Mr. Betts, 4-9318, 9-3834
Exclusive

EMERGENCY! $1000 DOWN
MODERN TWO-YEAR-OLD four-room stucco bungalow. Close to Tolmie School, shops and bus. Level lot. No basement, no steps. Needs redecorating. BUT YOU CAN'T LOSE. MONTHLY PAYMENTS $60.
Full price $5900
Ruth E. Hutcheson, 4-9318, 8-3536

SWINERTON'S
(Established 1889)
620 BROUGHTON ST. 3-7181

BUNGALOW 4 BEDROOMS
Close in, good locality, on garden lot 90x112 with greenhouse. Stucco bungalow with nice living room and fireplace, 4 bedrooms, bathroom and cabinet kitchen. Full basement with hot-water heating unit. Drive-in garage. Down payment $3,200. Price reduced to $8400
M. Cox, 3-7181; Res. 3-3814

AUTOMATIC OIL 3 OR 4 BEDROOMS
Eight-year-old stucco, city bungalow with nicely landscaped property. Through hall, living room with fireplace; dining room, kitchen wired for range, also 2-bedrooms. In the basement are two nice rooms with a fireplace and extra plumbing is roughed in. Oil furnace, drive-in garage. A 5% loan available at $50 per month. Full price $10,500
Mr. Crow, 3-7181; Res. 2-0775

FOUR LARGE BEDROOM FAMILY home. Easy conversion to rooming house or duplex (plans ready). Good district near the Bay. Terms. Owner, 4-8274.

57 HOUSES FOR SALE

HEISTERMAN

2224 McNEIL HANDYMAN'S DREAM CAN BE DUPLEXED
OR large family home. Three bedrooms, bathroom, up. Living room, dining room, kitchen, pantry, utility room with tubs and toilet, den with fireplace down. High full basement, automatic heat. Price $8950
Mr. Scott, 3-4161. Eves. 4-0423

CEDAR HILL
Lovely family home among the oaks, living room with fireplace, cabinet kitchen, two bedrooms, four-piece bathroom, one bedroom up with space for fourth bedroom, full basement, Oil-O-Matic heat, drive-in garage. Priced to sell. (terms) $11,500
Mr. Hamilton, 3-4161. Eves. 7-1555

ST. CHARLES NEAR DESPARD
Good location. Excellent five-room bungalow with oversized rooms, just six years old. Utility room off kitchen, full basement with extra-large recreation room, fireplace and bar (with sink) plus bedroom. Package unit oil heat. Full price $12,600
Mr. Blannin, 3-4161. Eves., 5-1195

$5000 DOWN PRIVATE BEACH MAGNIFICENT VIEW
Secluded, well-kept garden, 120x150. Well-constructed three-bedroom bungalow. Oil fired hot-air heat, drive-in garage. Fifteen minutes to city centre. IT'S A BUY. SOMEBODY IS GOING TO BE HAPPY. Call for further particulars. Taxes $185. Asking price $16,500
C. J. Harrington, 3-4161. Eves. 3-5846

NEAR DALLAS ROAD ON BUS LINE
Very neat, hot-air heated, spacious two-bedroom bungalow with drive-in garage. Attractive, well-kept garden. Occupancy in thirty days. Terms can be arranged. Taxes $113. Make an offer. Asking price $8850
C. J. Harrington, 3-4161. Eves. 3-5846

HEISTERMAN & CO.
(Established 1864)
1121 Blanshard Street 3-4161

P. R. BROWN & SONS LTD.—EST. 1909
1112 Broad Street Phone 4-7171

GORDON HEAD
1665 Ruby Road. 3 bedrooms, oil heat. Full basement $11,700
4034 Gordon Head Road. 3 bedrooms. Oil heat. Full basement $11,700
A. M. Millar, 4-7171; eves. 7-1027

$1500 DOWN $65 a Month
De luxe California style bungalow, eight years old, close in. Living room, fireplace, kitchen, breakfast space, tile sink, two good bedrooms, de luxe Pembroke bathroom, utility room, attached garage. Full price only $7500
Mr. MacFarlane, 4-7171; Res. 4-8974

JUBILEE $1600 DOWN FULL PRICE $7450
5-room bungalow, 2 bedrooms, living room, dining room, cabinet kitchen. Oil range included. Full basement, piped furnace. Ideal for family or couple. Rent one room to nurses. Mr. Houston 4-7171, res. 4-7567.

F. N. Cabeldu LTD.
1212 BROAD STREET 3-7174
Member of Multiple Listing Bureau

GORDON HEAD
ONE ACRE, PLUS A COMFORTABLE NEWLY RENOVATED FOUR-ROOM HOME. Garden has many varieties of fruit. IDEAL FOR THE RETIRED COUPLE. Owner willing to consider terms on asking price of $8600
Call Mr. Cleary, 3-7174 or 4-2505

ESQUIMALT
Exclusive listing, 422 Lampson St. Four-room bungalow, 15 years old. Hardwood floors throughout. Taxes $130. Terms, $2,200 cash, $75 per month.
Full price $8500
Call Cindy Wurtele, 3-7174 or 2-3498

TAYLOR SPITTAL
1210 Broad Street 4-9308

$1200 DOWN Full Price $6300
This property is suitable for revenue or family home being three rooms and bath down (now vacant), four rooms and Pembroke bath up (rented for $50 per month). Heated by oil and coal stoves. Double lot with many fine fruit trees. One lot could be sold or built on. Near Tolmie school. A real buy. Exclusive. Mr. Taylor, 4-9308; eves., 4-9902.

OAK BAY WONDERFUL LOCATION
Close to sea. 10 rooms, 6 down, 4 up. Full basement, hot-air furnace. Double garage. Nice grounds, fruit trees. Suitable for duplex. Cash to mortgage.
Price $11,500
Mr. Hall, Eves. 2-8391

H. A. HUMBER LTD.
318-620 View St., 2-9161

NEWSTEAD REALTY LTD.
766 FORT STREET 2-8117

5¼% INTEREST
Oak Bay, immediate possession, new N.H.A. three bedrooms, good terms.
Full price $15,750
Please call Ted Kergin, 2-8117; eves., 4-1582.

OAK BAY $3500 DOWN
A modern six-room stucco bungalow, full basement with drive-in garage and oil heating.
$12,950
Please ask for Mr. Hope

JOHN GREENWOOD
3-7041. 1241 Broad St. Eves. 2-7234

$1,250 DOWN
Fairfield—Close to a bus. Three bedroom bungalow wired for range, attached garage, large basement, new furnace. Sacrifice $4,950

$1,000 DOWN
One block from Hudson's Bay store. Oil-O-Matic six-room bungalow; full basement with drive-in garage. New roof, new wiring, new furnace, new paint. Full price $7,900

RETIRE AND LOVE IT
Gleaming white 7-years-young bungalow in semi-rural setting. Cove ceiling in 14x16 living room. Kitchen with tile floor, modern cupboards, and eating area. Two large bedrooms with closets, utility, garage, tool or storage shed. Lovely garden. Full price $6,750
DICKIE & CO., 823 FORT STREET
2-4312; eves., 3-3640

57 HOUSES FOR SALE

BRENTWOOD PROPERTIES
$700 cash, balance $50 per month—Five large rooms, ¾-acre, price $4,700; well-built, roomy, 5-room bungalow, basement, only $10,500, terms; 1½ acres, Mt. Newton Crossroad, good value at $1,500.
HAROLD C. CROSS
Keating 46-T Brentwood

JAMES BAY
Up-and-down duplex, 5 rooms and bath down, 3 rooms and bath up. Income $105 monthly. Bottom suite fully furnished with refrigerator. Can be handled for $2,000 cash. Call Jack Brown, 4-8124. Eves. 4-4976.
PEMBERTON, HOLMES LTD.

58 WANTED TO BUY—HOUSES

2 PRAIRIE COUPLES
Just arrived to settle in Victoria, require 2 and 3-bedroom homes, with or without basement. This is urgent. Call Johnny James at Western Homes Ltd., 2-2157. Eves. 2-6515.

ESQUIMALT DISTRICT DISTRESS CALL
I have a client requiring Esquimalt property, 2-3 bedroom home. Any good district close to high school. If you wish to sell, please call Len LeDoux, 4-8054, anytime. Quick action guaranteed. Northwestern Securities of Victoria Ltd.

YOUR HOME
May just suit our clients who are anxious to get settled. We urgently need listings of two and three-bedroom homes with full basements in any district. Your call will receive immediate attention.
FRASER BISCOE
576 YATES ST. 3-9843

STOP URGENT
WANTED NOW—Either 4 or 5 or 6 to 8-room house. Any district. Condition not important. ALSO want a revenue property close in if possible. FOR ACTION phone Roy E. Hills, 4-8054. Res. 3-6918. Northwestern Securities Ltd.

If you have a good, well-located home, we have a number of clients waiting to purchase. A call would be appreciated and receive prompt attention. Please phone Mr. Hamilton, 3-4161; eves. 7-1555.
HEISTERMAN & CO.
(Established 1864)
1121 Blanshard Street 3-4161

REGINA FAMILY
Wants two or three-bedroom bungalow in any good district with or without basement. Up to $12,000. This is URGENT. Please call Jack Middleton, Western Homes Ltd., 2-2157 or eves., 3-3648.

$$$ CASH $$$ FOR SECLUSION
Up to $7,500 for two-bedroom home with basement and on quiet street. Call G. Munro at Fraser Biscoe, 3-9843.

HAVE YOU
An older-type home in Oak Bay, with plumbing upstairs as well as downstairs? Call Mr. Fraser, Fraser Biscoe Real Estate, 576 Yates Street. Phone 3-9843.

LIST MULTIPLE
CONSULT THE YELLOW PAGES OF YOUR TELEPHONE DIRECTORY OR PHONE 2-2225.

GENUINE CLIENT
With 3 children and another on the way urgently requires well-built home with at least 3 bedrooms. Oil-O-Matic heat, full basement where the kids can play, through hall, drive-in. Offers $5,000 cash and $60 a month. E. A. Macfadyen, Northwestern Securities of Victoria Ltd., 4-8054 or 2-8748.

$18,000 CASH
SPACIOUS 2-bedroom home. Uplands-Oak Bay, secluded.
$12,600 CASH
3-Bedroom home. Cedar Hill-Oak Bay. LANDSCAPED.
Ruth E. Hutcheson, 4-9318, 8-3536
C. N. MONTAGUE CO. LTD.

COUNTRY LISTINGS
We have definite buyers requiring country homes, with or without acreage. Not over ten miles out. Be sure your property is listed with us. Call and we will make an inspection.
ALFRED CARMICHAEL & CO. LTD.
1239 Broad Street 4-7341

I HAVE CLIENTS FOR 2 AND 3-bedroom homes in Esquimalt with $2,000 to $3,500 cash as down payment, but am very short of houses to show. Let me list your house now for quick action. Call Al Vigard 4-8054, eves., 7-3493. Northwestern Securities of Victoria Ltd.

GENUINE BUYERS WAITING
For quick action in selling your home at top-of-the-market. List today with Eric A. MacFadden, 4-8054 or 2-8748. Northwestern Securities of Victoria Ltd.

CASH! CASH!
Cash buyers waiting for quality homes in Oak Bay, Cadboro Bay, or Fairfield. Phone immediately, Mrs. Shirley 4-8124, eves. 4-8485.
PEMBERTON, HOLMES LTD.

$10,000 TO $13,000, HALF CASH for 2-bedroom home with oil heat and full basement. Call Mrs. Woods 2-9145, eves., 2-9288. Victoria Realty Ltd.

$15,000 TO $17,000 CASH FOR spacious 2 or 3-bedroom home, Oak Bay, Willows preferred. Call Jack Le Moutillier 2-9145, eves., 3-3883. Victoria Realty Ltd.

CASH TO MORTGAGE FOR TWO or three-bedroom home with basement. Up to $11,000. Call Dickie & Co., 823 Fort Street. 2-4312; eves., 3-3640.

HAVE CASH CLIENT FOR FOUR-room bungalow, Jubilee or Hillside area, no basement. Call Mrs. E. Johnston, 4-8054 or 2-5655. Northwestern Securities of Victoria Ltd.

LIST YOUR PROPERTY WITH Saanich Realty for fast, courteous service. Mr. Ditchburn 9-1195 eves. 2-0334.

WILL BUY THE BEST HOUSE, offered $6,000 total cash price or less. Must have basement. 2-0526.

59 PROPERTY FOR SALE

CADBORO BAY—FROM $800
These beautiful N.H.A. approved lots can be purchased on a basis that a home will be built subsequently by Vickery Construction Ltd. We can arrange an N.H.A. loan if you have a down payment of approximately $650 plus the lot. Located on Alpine Crescent off Haro Road. Some of these lots have a sea view. You have a direct path to the beach, about 200 yards away, and it is one block to the Frank Hobbs School. Northwest Homes 1314 Quadra Street. 5-2458.

HIGH QUADRA
Beautiful view lots on paved road (curbed). Easy terms arranged. N.H.A. approved. Priced at $900. Call Watson Clark 4-7171. Res., 2-0171. P. R. Brown & Sons Ltd., 1112 Broad Street.

I HAVE A NUMBER OF N.H.A. approved lots in Fairfield, Lake Hill and Shelbourne area at reasonable prices. Call Hugh Reston 2-2157, eves., 4-4347. Western Homes Ltd.

PANORAMIC VIEW LOT OVERlooking straits and mountain. Terrace Avenue. $3,500. Mr. Blannin, 3-4161; eves., 3-

NOTICE

NOTICE is hereby given that an application will be made to the Legislative Assembly of the Province of British Columbia, at its next session, on behalf of The Corporation of the City of Victoria for a Private Act for the following purposes:

To confer power on The Corporation of the City of Victoria to dispose of any and all assets acquired by the said Corporation pursuant to the "Corporation of Victoria Water Works Act, 1873" or held by the said Corporation as part of any watershed connected with or appertaining or belonging to any water works erected or constructed pursuant to the said "Corporation of Victoria Water Works Act 1873," subject to the provisions of the "Victoria City Debt Refunding Act, 1944" and the "Greater Victoria Water District Act".

DATED at Victoria, British Columbia, this 19th day of December, A.D. 1956.

CROSS & O'GRADY,
Solicitors for The Corporation of the City of Victoria, whose address is City Hall, Victoria, B.C.

NOTICE TO CREDITORS

Estate of ALICE WINNIFRED SCHULTZ, otherwise known as ALICE SCHULTZ, deceased.

All creditors and persons having any claims or demands against the Estate of the above named deceased, who died on or about the 27th day of June, 1956, at the City of Victoria, Province of British Columbia, are required to send to the undersigned on or before the 20th day of February, 1957, their names, addresses and full particulars in writing of their claims and demands verified by Statutory Declaration.

After the said 20th day of February, 1957, the undersigned will proceed to distribute the assets of the said Estate among the persons entitled thereto, having regard only to the claims and demands of which he then shall have had notice, and that he will make final distribution of the assets at the expiration of one year after the death of the deceased.

Dated at Victoria, B.C., this 17th day of January, 1957.

R. L. Cox, Official Administrator,
Administrator of the Estate of the above named deceased, 519 Central Building, Victoria, B.C.

Newspaper Advertising Stimulates Buying

AT THE WHEEL with Hans Gruber

Automation on British Cars Late Arriving, But Effective

Those who have sought the different types of automaticities in their cars and found them only on American products can now take a second look at British cars. It is true that the latter may appear to have been slow in offering power-assisted equipment which has long since been available on the lowliest of American cars. But there were, and are, good and valid reasons for this.

To generalize, for a moment, and before going into specifics, it is a fact that the relatively small and light British sedan as we know it simply does not need most of the complicated hydraulic boosts in order to be effortless in its handling.

"Power-steering" has now become more of a necessity than a luxury on American cars, for reasons we shall go into when we are once again on the subject of American cars. Now I contend that anyone so frail as to have the slightest difficulty steering the type of British car under discussion here has really no business driving at all, least of all the large, heavy American car no matter how automatic in its operation.

The same may be repeated almost exactly, substituting "power-brakes" for "power-steering".

As for electrically-operated windows and front-seat adjustment, well, these are minor aids pure and simple, costing more (though my ancestry is not precisely Scotch) than their convenience-value is worth, and, in my opinion, adding still another considerable complication to go wrong, often more expensive to repair than it already cost when new.

For a car built to a price, the British manufacturer intelligently concludes that its expense is (a) not justified on his particular type of product, and/or (b) that the money is more honestly devoted to better-quality basic components of the car.

Before coming to the crucial matter of automatic transmissions, let me, for the record, qualify all the above by pointing out that on the expensive, heavy British luxury cars, i.e. the Rolls-Royce and Bentley, the Armstrong-Siddeley Sapphire 346, the Austin Princess Mark IV, etc., all these above-mentioned hydro-electric aids are in fact available, but we are not primarily concerned with this type of British car here.

We are concerned here with our Austins, Hillmans, Anglias, Zephyrs, Standards. And when I began this column directing your attention to the availability of automaticities on British cars, I meant specifically the only only really worthwhile automatic device — the automatic transmission, or some form thereof which alleviates the combined operation of de-clutching and hand-shifting.

The classic gear-box-cum-clutch dates back, literally, to the 19th century, when Levassor of Panhard et Levassor invented this long-famed method of overcoming the limited torque-characteristics of our internal-combustion engine.

THERE WAS NO CHOICE

His own verdict upon his invention is scarcely less famed than the invention itself, and, incidentally, holds only slightly less true today than it did on a certain day in 1896, when Levassor pronounced as follows, with exemplary candor: "C'est brutal, ma ca marche!"—it's brutal, but it works!

And for 40 years the combined brain-power of the automobile industry have in vain sought for a radically different type of torque-converter; in 1930, the British Daimler Company started something with their fluid drive, the French with their Cotal, electric pre-selector gear-shift, but they were far away from clutchless driving.

It remained, let us admit it, for Americans to put into production the first practical automatic transmission—the hydramatic, which is popularly credited to the Oldsmobile division of General Motors, and perhaps rightly so, but, in fact, first appeared on a few dozen 1938 Buicks, which are today collector's items.

True, the early hydramatics were something of an acquired art to operate successfully, particularly when it came, as it must sooner or later in the life of every motorist, to the crucial business of engaging reverse gear in order to back up—but automatic transmissions were here to stay, and developed much more quickly than ever did the manual gear-box.

But they were suited only to cars equipped with large engines and a considerable margin of power, for power-losses to a greater or lesser degree remains to this day one penalty for the convenience of clutchless driving.

TOO LITTLE POWER

The small British car just did not have the reserve of power essential to making an automatic drive a practical proposition.

This situation is rapidly changing—we are coming, believe it or not, to the point. The fully-automatic transmission can be had today on the six-cylinder Ford Zephyr, the cheapest car in the world, I believe, so equipped, and also on the Austin "Westminster", a compact six-cylinder luxury car. Both these cars have more than ample power to cope with automatic torque-converters.

On the largest-engined Rover, an automatic drive is also available, of their own manufacture, whereas the earlier-mentioned cars employ the Borg-Warner automatic drive of American derivation.

The fully-automatic transmission continues to be too inefficient, despite its convenience, for use on the British four-cylinder cars. But they use now an automatic clutch—there is, in fact, no visible clutch-pedal—as on the Austin A-50, where you only have to shift, or on the Standard cars. Automatic clutches work either on the centrifugal principle or on the electro-magnetic one.

They represent rather an ideal solution to the problem relative to the relatively small, four-cylinder engine, in that they combine the advantages of direct, manual drive and its complete lack of power-waste, with the convenience of the automatics and the blessed relief from the clutch-pedal they provide.

I invite you to regard today's article not as an entity in itself, but rather as part of a triology begun two weeks ago and continued last week.

Keep an open mind until you have read this triology on British cars before rejecting any ideas on buying one.

FORMER CAPITAL

Perth, historic city on the Firth of Tay, once was the capital of the Kingdom of Scotland.

H. Meade Alcorn Jr. Named GOP Chairman

WASHINGTON (AP)—H. Meade Alcorn, Jr., of Connecticut Tuesday was unanimously elected Republican national chairman to succeed retiring chairman Leonard W. Hall.

S Days are coming SOON!

Helps Break Up Congestion Of
CHEST COLDS
Relieves coughs — bronchitis!
Musterole not only brings fast, long-lasting relief but its great pain-relieving, penetrating medication helps break up congestion. Musterole offers the benefits of a mustard plaster without the bother of making one. Just rub it on! Ask for Musterole by name.
RUB ON MUSTEROLE
Registered Trade Mark

How to Reduce Swollen, Painful Piles
without ointments, pile pipes or suppositories
Here is a nice, clean, easy way to shrink or reduce swollen, painful piles without the inconvenience of ointments, pile pipes or suppositories.
The secret is in taking just one small Hem-Roid Tablet, with water, two or three times a day. By effective INTERNAL action this mild but gently persistent medicine eases constipation, helps break up and smoothly pass off hardened intestinal waste, relieves itching, soreness and pain, helps shrink piles and permits them to heal. Hem-Roid is so easy to use, so pleasant and satisfying in giving immediate results hundreds have written their thanks for making this fine medicine available to them.
Why suffer needlessly when Hem-Roid offers you so much? Get a package today. See for yourself how nice, clean and easy it is to use, how pleasantly and effectively it works, how much more comfort is waiting for you. Costs only a few pennies a day if you like it. NO COST otherwise as your money will be cheerfully refunded if you are not 100% pleased. Ask at any drug store for Hem-Roid Internal Pile Treatment.

Here's the car that's really new!

Only in Buick do you find so much that's genuinely new... not merely radically different!

IT'S EASY to be radically different. But it takes experience in engineering and styling know-how to maintain a fine tradition and still be genuinely new . . . as new, for example, as the 1957 Buick.

This Buick is the finest ever built. For here is sports car styling *without* sacrificing any of Buick's famous big car comfort. There's a new silhouette that's up to 3.4 inches lower than last year's, but road-clearance hasn't been reduced an inch, and interiors are even roomier, more comfortable than ever before.

And this is only a fraction of Buick's newness for '57. Top to bottom and front to rear, this Buick is *really* new. From frame to fender, from engine to exhaust pipe—here, for you, is the best Buick yet.

And now, we have just one suggestion to complete the Buick story.

Take a long, searching look at Buick. Then enjoy a demonstration drive and try Buick's powerful new V8 engine, with up to 300 horsepower . . . try *Instant* Variable Pitch Dynaflow, the smoothest, most responsive automatic transmission ever built, available *only* on Buick. Experience the cumulative effect of all Buick's exciting changes. Then you'll know too just how much *more* "newness" means in Buick . . . undoubtedly your best and newest buy—by far!

Yes... when it comes to newness, too...

Big Thrill's Buick

A GENERAL MOTORS VALUE

M-857A

EMPRESS MOTORS LTD.

900 FORT ST. 2-7121

Marketing Fees Upheld in Part

Court Agrees Ontario Legislation Valid But Rejects Expansion as Unconstitutional

OTTAWA (CP) — The Supreme Court of Canada raised strong constitutional objections Tuesday to granting increased fee-levying powers to Ontario's farm marketing boards.

Most of the eight jurists appeared to agree that existing Ontario legislation was valid—though there were some reservations on the far-ranging hog marketing scheme.

But they agreed unanimously the province had no constitutional power to allow boards to levy licence fees on all producers for the specific purpose of equalizing returns to growers.

That, the justices said in effect, would be an indirect tax which only Parliament can impose.

The court's decision on Ontario's proposals could apply to all provinces. Some experts feel the opinion may cause many provinces to reconsider extending farm marketing powers.

Court's Direction Unclear to Experts

On most of the Ontario questions, the replies were so complex that farm experts described them as "confusing" and "baffling." Some were disappointed that the court had provided no clear-cut direction of how the boards could keep within the law.

The case grew from a challenge of the Ontario hog marketing scheme by Perth County farmer Theodore Parker. The Ontario and federal governments submitted eight questions to the court, some testing hog, vegetable and peach marketing plans.

The majority of the judges agreed it was all right for the vegetable, peach and hog marketing boards to charge producers a "service fee" for the cost of maintaining the board.

But it would be unconstitutional, if Ontario proceeded with the draft amendment to have the boards fix a licence fee against producers to equalize returns or build up board reserves.

Some suggested the hog marketing scheme may have crossed provincial boundaries into the field of interprovincial trade, again a matter for Parliament.

Mr. Justices Douglas Abbot, J. H. G. Fauteux and Robert Taschereau approved the legislation as it exists. But Chief Justice Patrick Kerwin and Mr. Justices C. H. Locke and Henry J. Nolan said the scheme should only embrace sales of hogs and products to be consumed within the province.

Farm experts wondered how the board would determine which pound of bacon was to be eaten in the province and which was to be exported.

Mr. Justices J. R. Cartwright and I. C. Rand rejected the scheme as unconstitutional. Mr. Justice Cartwright was extremely critical of all aspects of farm marketing legislation.

Just what may develop out of this reference was not clear. Federal-provincial experts will seek ways of strengthening marketing legislation and undoubtedly will scrutinize the court's decisions.

Farmers Want 'Deficiency Payments'

WINNIPEG (CP) — The federal government should make "deficiency payments" to farmers when price supports and other marketing machinery fail to provide adequate incomes, the Canadian Federation of Agriculture said Tuesday.

The annual CFA meeting approved a resolution which said a review board should be established by the government to negotiate with representatives of producers on deficiency payments and the price support levels.

John Wesson of the Saskatchewan Wheat Pool from Regina said it would be good for government, consumers and farmers if, after the producing season is over, they could get together and adjust prices.

He emphasized that farmers are not asking for desirable prices ahead of time.

Questioning the contention that price supports and other marketing techniques didn't provide adequate income, C. E. S. Walls of Victoria, representing the British Columbia Federation of Agriculture, argued that "the systems have not failed because we haven't really tried them yet."

ALKALIZES and RELIEVES
CONSTIPATION
TAKE
PHILLIPS'
MILK OF MAGNESIA
TONITE
WAKE UP FRESH
FULL OF PEP!

OLDEST MAN IN THE MIDDLE EAST is Mohammed Khalil Abu el Hawa, who lives in a village on the Mount of Olives overlooking Jerusalem. According to his birth certificate (inset) he was born 136 years ago. Mohammed still has remarkable strength, works in his garden and walks to the local mosque for his daily prayers. He would probably say "just a kid" if he could meet Mrs. Mary Arnold (right), who lives in the Methodist Sunset Home in Quincy, Ill. She has just celebrated her 104th birthday.

U.S. Governors Call For Speed In Settling Alberta Gas Export

WASHINGTON (AP) — The governors of Wisconsin and Minnesota Tuesday asked the Federal Power Commission to speed a decision on the piping of Alberta gas into the U.S.

Governor Vernon Thomson of Wisconsin said after a one and one-half-hour conference with the commission that chairman Jerome Kuykendall "assured us they were interested in speeding the proceedings."

Governor Orville Freeman of Minnesota said he told the commission he was not backing the application of any specific pipeline company but was interested in having the issue settled.

Before the commission is an application by Midwestern Gas Transmission Company to supply cities and towns in Minnesota, Michigan, North Dakota and Wisconsin with natural gas from Alberta and from Texas and Louisiana.

Other applications are also before the commission by other pipeline firms to supply the upper midwest area with natural gas.

MASSAGE TRAINING
Ladies and Gentlemen
College Established 12 Years
For free brochure and charts, write
CAN. COLLEGE OF MASSAGE
18 Farnham, Toronto 7

S Days are coming SOON!

2 Bushels of Ripe TOMATOES from ONE VINE
2 or 3 vines will produce enough tomatoes for the average family.
THE NEW CLIMBING TRIP-L-CROP
TOMATO rapidly grows to a height of 10 to 12 feet—often as high as 16 to 20 feet. Grow on trellis, on side of home, barn or anywhere. Can be grown as a bush in garden. Beautiful, large, crimson, solid, meaty fruits of best quality. The most productive of all tomatoes.
(Pkt. 25c) postpaid.
FREE—Big 164 Page Seed & Nursery Book for 1957
DOMINION SEED HOUSE, GEORGETOWN, ONT.

FREE
IN EVERY PACKAGE
Big handy Sponge!
for many uses
DISHES FLOORS
WINDOWS WALLS
WOODWORK BATHING
BATHROOM FIXTURES

FREE SPONGE worth 36c in Giant Size
FREE SPONGE worth 18c in Large Size

Blue Surf rinses in whiteness as it washes out dirt!

Blue Surf washes *whiter* . . . puts a new dazzle in your wash! Blue Surf actually *rinses in whiteness* as it washes out dirt. Gives towels, shirts, sheets a snowy brilliance they never had before! Get Blue Surf today for whiter, cleaner washes . . . *plus* a FREE Dupont Household Sponge in every package!

BLUE SURF WASHES WHITER

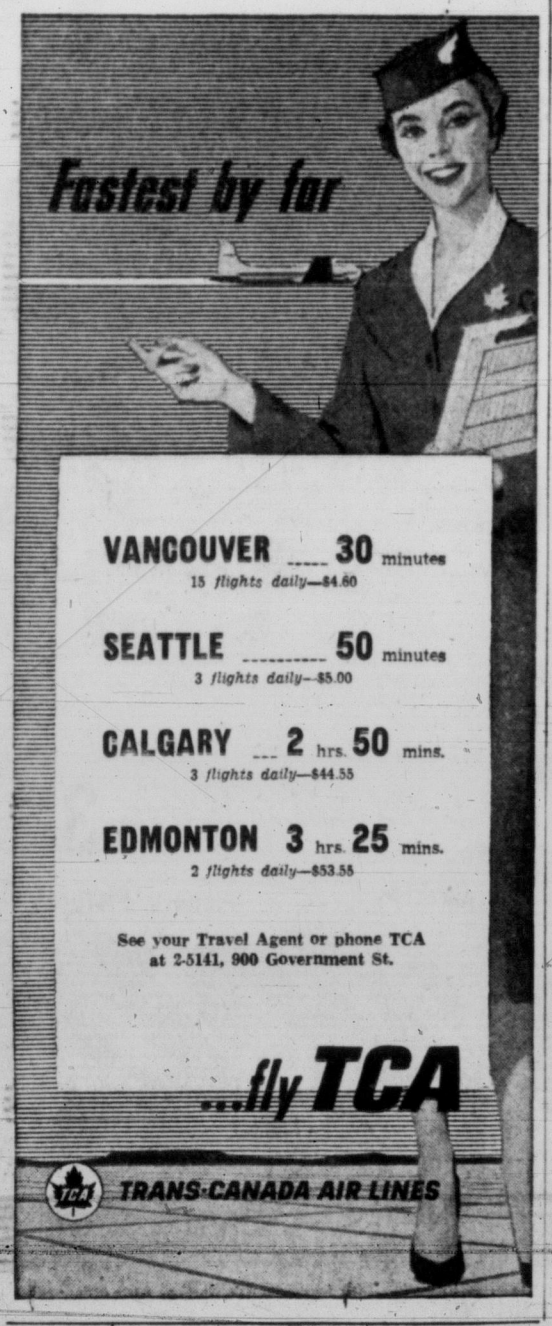

EATON'S Semi-Annual House Furnishings Sale

Features for Thursday from January Sale of Household Linens

20-Piece Luncheon Set
"Hawthorne" Pattern

Imported English dinnerware in semi-porcelain. Dainty pink-centred white hawthorne with green leaves decorating each piece.

20-Piece Set
- 4 Cups
- 4 Saucers
- 4 Bread and Butters
- 4 Cereals
- 4 Luncheon Plates

Special, 20 pieces **5.99**

40-Piece Set
- 6 Teas and Saucers
- 6 Bread and Butters
- 6 Cereals
- 6 Luncheon Plates
- 6 Salad Plates
- Creamer and Sugar
- Open Vegetable Dish • Platter

Special, 40 pieces **11.99**

Bone China Cups and Saucers

You'll want several of these lovely English bone china cups and saucers at this special low price. In a dainty floral pattern. **Special,** each **69c**

EATON'S—China, Main Floor, House Furnishings Building. Phone 2-7141

Irish Linen Tea Towels

Seldom offered at this low price, these pretty towels are multi-striped in pastel tones. They're soft and absorbent to give dishes and crystal at satisfactory polish. Borders in pink, green, yellow or turquoise. About 17x30 inches. **Semi-Annual Sale,** each **39c**

Irish Linen Towelling

Make your own tea towels in the length you prefer . . . at a saving. This well-woven towelling is priced unusually low . . . and it's extra wide about 22 inches. In attractive multi-stripe with gay borders in red, green or blue. **Semi-Annual Sale,** yard **49c**

Bleached Sheeting

Well-woven cotton sheeting by Tex-made . . . you can make your own sheets of this sturdy quality and save! 5½ or 6 yards make one pair of sheets. Extra wide width, about 90 inches.
Semi-Annual Sale, yard **1.29**

Tex-Made Flannelette Blankets

Plain white flannelette blankets, softly napped for warmth. Well-woven for asting wear. Large size, about 80x90 inches. You'll want several at this special low price. **Semi-Annual Sale,** pair **5.99**

Tex-Made Sheets
In Candy Tone Stripes

They're as bright and gay as sugar candy . . . with refreshing coloured stripes on smooth closely woven select quality cotton. Ends are hemmed, and sheets and matching cases are ready to use . . . no starch or filling materials. **All sizes are finished sizes—** Rose, blue, green or gold-coloured stripes on white grounds. **Semi-Annual Sale, Special,**

Twin Bed Size, about 72x100. Pair **6.89**

Double Bed Size, about 81x100. Pair **7.99**

Pillow Cases, about 42x33. Pair **1.79**

Down-Filled Pillows
Much Below Usual Price!

Luxurious, buoyant cushions filled with goose down, and covered with solid colour embossed down-free floral ticking. Edges are neatly and firmly finished with cord. Each pillow comes in its own Pliofilm bag for storage. Standard size, about 20x26". Blue only.
Semi-Annual Sale, each **7.99**

EATON'S—Household Linens, Third Floor. Phone 2-7141

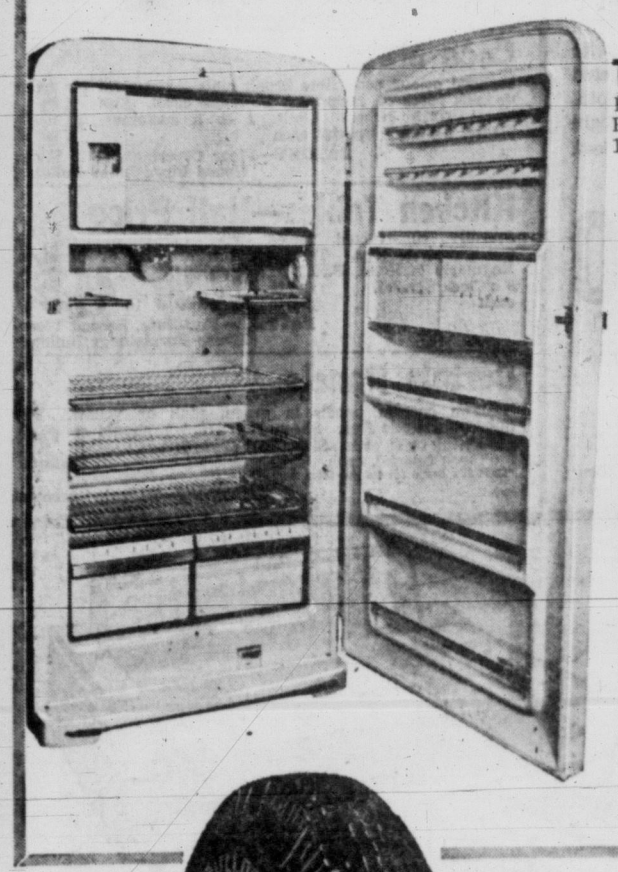

Savings for Your Family Budget

VIKING 10.6 Cu. Ft. Refrigerator

The Key to Modern Living

For sound quality and extra value your best buy is **Viking,** EATON'S Own Brand. NOW added economy is yours when you purchase this family sized 10.6 cu. ft. model refrigerator at this special low price.

Check these De Luxe Features:
- **Zero Freezer, 65 lb. capacity.**
- **3 full width and 2 quarter shelves.**
- **Egg racks, butter keeper and 3 shelves in door.**
- **Twin crispers.**

EATON'S Semi-Annual Sale, Special, each

349.95

EATON Budget Plan Terms Available
36.75 Down, as low as 15.75 Monthly

Coffield Washers
Economy Priced

A luxurious, streamlined washing machine beautifully styled with time-saving, energy-saving de luxe features.
- 9 and 10-lb. capacity tub, offset gyrator and motor-driven self-emptying tub, nickel-plated trays on wringer, automatic timer and Lovell wringer, self-emptying tub. See, then **Buy** this fine Coffield washer Thursday at EATON'S.

Semi-Annual Sale, Special, each **144.95**

EATON Budget Terms Available
15.50 Down, as low as 8.75 Monthly

EATON'S—Major Appliances, Main Floor, House Furnishings Building, Phone 2-7141

Specially Low Priced Thursday

RCA Victor TV
21-Inch "Townsman" '57"

Big-screen, top-performing RCA Victor TV at a budget price! Handsome table model that becomes a graceful consolette with matching cradle base. High and easy tuning with numbers on knob. Big speaker, balanced Fidelity sound, full-powered reception, even in some of the most difficult areas. Choose from three beautiful finishes, walnut, mahogany or limed oak. **Semi-Annual Sale Special,**

Walnut finish, including base .

259.95

EATON Budget Terms Available
27.50 Down, as low as 12.00 monthly

EATON'S—Music Centre, Main Floor, House Furnishings Building. Phone 2-7141

710x15 Tires

For greater mileage and added safety choose these fine quality tires. Cords are of bruise-resistant rayon. Multiple traction edges give smooth, sure start on wet slippery pavement.

Semi-Annual Sale, Special, each **15.99**

Drymaster

Versatile indoor or outdoor clothes dryer. Well constructed of lightweight aluminum Umbrella style with 150 feet of nylon woven line.
Semi-Annual Sale, Special, each **12.99**

Tea Pot

4-cup size tea pot of hammered aluminum with smart chromium-plated finish, black bakelite handle and knob.
Semi-Annual Sale, Special, each **2.89**

TV Stools

Modern in styling and construction. Brightly coloured padded, plastic tops and smart wrought iron legs. About 14" high.
Semi-Annual Sale, Special, each **3.33**

Ironing Board

Sturdy, well-constructed all-metal ironing board about 54 inches long. Turquoise enamel finish.
Semi-Annual Sale, Special, each **6.99**

Portable Electric Saw

7-inch portable electric saw, table tilts 45 degrees, rip fence and depth gauge. Comes complete with 7¼-inch combination blade.
Semi-Annual Sale Special, each **59.99**

Electric Drill

⅜-inch electric drill with Jacobs geared chuck. A semi-heavy duty tool for all types of jobs. 1,000 r.p.m. no-load speed.
Semi-Annual Sale, Special, each **32.99**

½-H.P. Motor

60 cycle, 3,500 r.p.m., double shaft, built-in on-off switch. Manual Thermal overload protection, capacitor start.
Semi-Annual Sale, Special, each **28.99**

Rubber Mats

Soft, easy-to-stand on rubber fatigue mats for sinks, stoves, etc. Your choice of green, red or black, size about 36x24
Semi-Annual Sale, Special, each **1.39**

Cast Aluminum Ware

Of highly polished aluminum, consists of 3 qt. saucepan with cover, 8" fry pan, 10½" fry pan, 4 qt. Dutch oven with cover and trivett.
Semi-Annual Sale, Special, each

3 qt. size saucepan **5.99**
8" Fry Pan, less lid, each **2.99**
10½" Fry Pan, less lid, each **3.89**
4 qt. Dutch Oven, each **7.99**

Laundry Basket

Easy-to-carry, lightweight wicker-type laundry basket. About 24 inches high, 14x17 inches wide.
Semi-Annual Sale, Special, each **2.99**

Refrigerator Top Tray

Of sturdy Poly plastic, size about 22x16x1 inch in white, pink, red, yellow and aqua. Protects the top of your refrigerator and makes extra storage space.
Semi-Annual Sale, Special, each **2.99**

EATON'S—Hardware and Housewares, Lower Main Floor. Phone 2-7141

Modern Lounge Lamp

Smart, modern styling in ebony black with polished brass, solid walnut or mahogany double plume shaped motif. Smart modern fiberglas double-tier shade with Cairo pyramid design. **Special,** each **21.95**

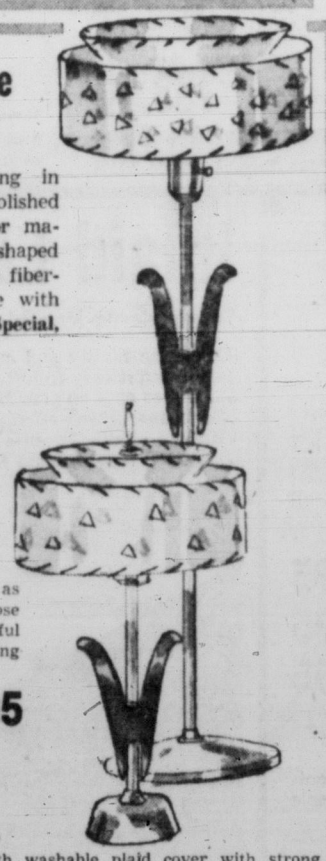

Table Lamp Matching

Same modern styling as lounge lamp . . . choose both to make a beautiful grouping in your living room.
Special, each **13.95**

Heating Pad

Windsor 3-heat pad with washable plaid cover with strong dome fastener closing. Braille-type switch for operating in dark. Your choice of green, blue or rose
Special, each **4.49**

Ship-Wheel Lamp

Smart ship-wheel pin-up lamp with nautical design, oiled parchment-type shade. Your choice of: polished, natural, blond, maple or walnut finish.
Special, each **3.39**

Automatic Iron

Has heat-resistant insulated handle, thermostatic control for just the right heat, lightweight and easy to handle.
Special, each **7.50**

EATON'S—Small Appliances, Main Floor, House Furnishings Building. Phone 2-7141

TECO Specified Paint and Enamel

Regularly 1.65 and 5.50

Buy now at this special low price . . . protect and preserve your home . . . at substantial savings! Paints for every job include:

Enamel . . . high gloss quick drying.
Semi-Gloss . . . washable
Semi-Lustre, Flat . . . for bedrooms and living rooms.
Floor Enamel . . . tough and long wearing.
Flat White . . . under coat.

Semi-Annual Sale, Special, quart, each **1.32**
Gallon, each **4.40**

3-Inch Painter's Brush

Excellent quality all-bristle paint brush for general purpose work, makes painting easier and the finished job neater. Flexible bristles set in rubber.
Semi-Annual Sale Special, each **3.49**

Sheet Glass Mirrors

Clear reflecting sheet glass mirrors with smoothly finished 1½-inch frames. Ready for varnish or paint. See yourself from head to toe. Size about 14½x50½ inches over-all.
Semi-Annual Sale, Special, each **3.49**

Oilette Pictures

The right pictures can give your home the atmosphere you want . . . EATON'S is featuring a large selection of beautiful oilette pictures at a specially-reduced price . . . You'll want to take this opportunity to select several for your home. Size about 24x30 inches.
Semi-Annual Sale, Special, each **4.79**

Scenery Pictures

Enjoy the beauty of these colourful scenery pictures in your living room, hall or dinette . . . they'll make an interesting focal point over chesterfield, mantel or desk. Beautifully framed, size about 18x24 inches.
Semi-Annual Sale, Special, each **4.19**

EATON'S—Paints and Pictures, Second Floor, House Furnishings Building Phone 2-7141

It Pays to Shop at EATON'S STORE HOURS: 9 a.m. to 5.30 p.m. Wednesday, 9 a.m. to 1 p.m.—Phone 2-7141 THE T. EATON Co CANADA LIMITED

EATON'S SEMI-ANNUAL SALE

OF FURNITURE AND HOUSE FURNISHINGS

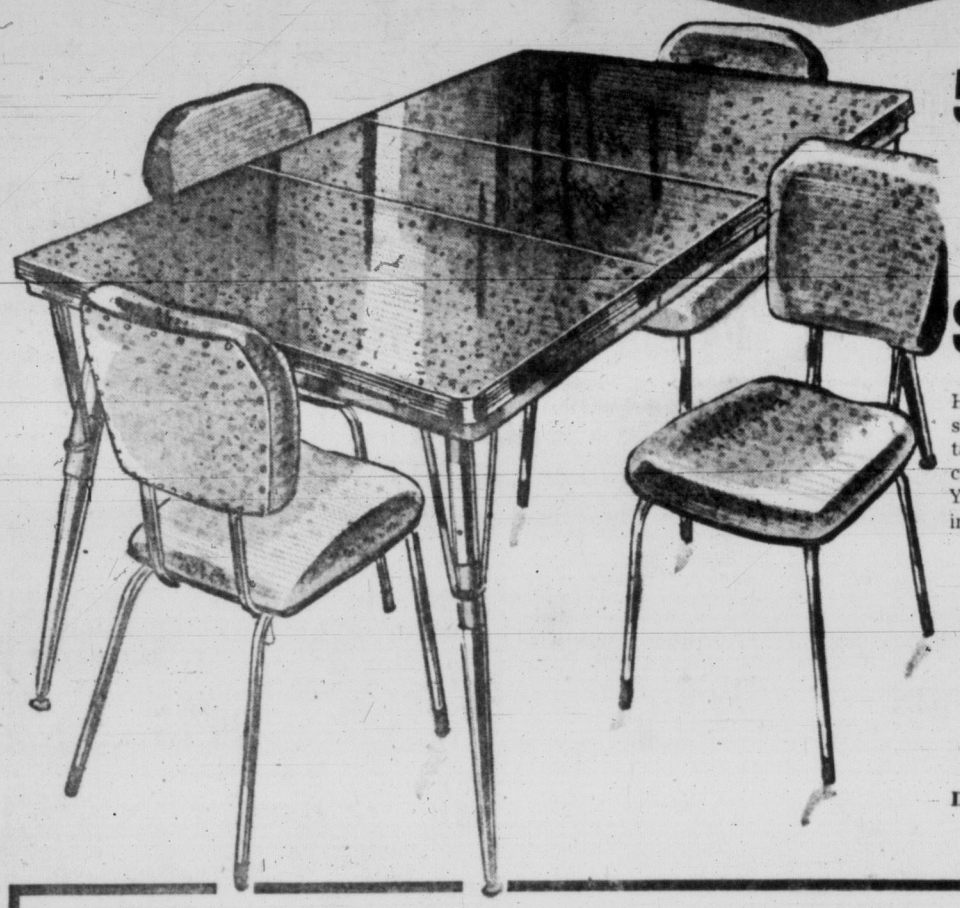

Feature Special Thursday!

5-Piece Kitchen Suites!

- Chromium Plate or Wrought Iron Finish
- Handsome, Work-Saving Sets
- Come In! Phone In! Write In!

Shop Early—Save Dollars!

Handsome, work-saving sets at substantial savings! See the modern styling, the sturdy construction features. All have durable arborite table tops that are stain and heat-resistant . . . all have plastic covered chairs that can be kept clean-looking by wiping with a damp cloth. Your choice of several styles and colours in chromium-plated or wrought iron finish. Size of table closed about 30x42 inches with a 12-inch leaf.

EATON'S Semi-Annual Sale, 5 Pieces **69.50**

Down Payment **7.50** as low as **7.50** monthly

EATON'S—Furniture, Second Floor, House Furnishings Building
Phone 2-7141

9 o'clock SPECIALS

On Sale from 9 to 10 a.m. (if quantities last)
Please, No Telephone or Mail Orders

Clock Radios—Reg. 47.95

Reduced to clear! Well made, dependable clock radio with automatic "sleep-and-wake" control. Attractively designed case with phono-jack and convenient receptacle.
9 o'Clock Special, each **39.95**

EATON'S—Music Centre, Main Floor, House Furnishings Building

Jumbo Rayon Panels

For those extra wide windows here is a curtain of good generous width. Made from soft rayon marquisette in ivory shade only. Size about 60x81 inches. **9 o'Clock Special,** each **1.99**

EATON'S—Curtains and Draperies, Second Floor, House Furnishings Building

Turpentine

For thinning paint, cleaning brushes and many other household chores . . . buy several gallons of this good quality turpentine at this low, low price! 1-gallon tins only. **9 o'Clock Special,** tin **1.59**

EATON'S—Paints, Second Floor, House Furnishings Building

Cannon Towels

Thick, thirsty towels of fluffy cotton terry cloth. Large bath size in a choice of pastel shades. Size about 22x44 inches . . . stock up Thursday!
9 o'Clock Special, each **69c**

EATON'S—Household Linens, Third Floor

Pillow Tubing

Strong quality bleached cotton at a low budget-saving price Thursday. 1 yard of tubing makes 1 pillow case. **9 o'Clock Special,** yard **59c**

EATON'S—Household Linens, Third Floor

Coco Mats

Natural colour coco fibre brush mats . . . useful for front or back porches. Help keep the house clean. Size about 22x13 inches. Limit: 1 to a customer, please. **9 o'Clock Special,** each **49c**

EATON'S—Floor Coverings, Main Floor, House Furnishings Building

Kitchen Tables—Half Price

Sturdily constructed tables with chromium-plated or wrought iron legs. Table tops in arborite or panelyte. Regularly 44.50 to 89.50.
9 o'Clock Special, each **22.50** to **44.50**

EATON'S—Furniture, Second Floor, House Furnishings Building

Curtain Panels

*Dacron curtain panels in green, pink or yellow. Dry quickly, wrinkle free. Sheer, soft draping, should not shrink or stretch. Size about 42x81 inches.
9 o'Clock Special, each **1.29**
*DuPont's Name for its polyester fibre.

EATON'S—Bargain Basement

Continental Unit

Consists of spring-filled mattress, 220 coils, tempered steel springs, damask covering, rolled edge. Mattress has air vents, too. Matching box spring on 6 wooden legs. **Semi-Annual Sale** **52.50**

220-Spring Mattress

Spring-filled Mattress with 220 coil springs . . . ample layers of white felt, durable ticking. Complete with turning handles and air vents. Available in all sizes. **Semi-Annual Sale, each** **27.95**

312-Spring Mattress

Spring-filled mattress with 312 coil springs of high tempered steel . . . layers of white felt padding, flexolators and sisal pad construction. Available in all sizes. **Semi-Annual Sale, each** **39.99**

2-Piece Daveno

Makes into comfortable double bed by night and smart looking chesterfield by day. Complete with bedding box. Covered in good quality tapestry. **Semi-Annual Sale,** 2 pieces **219.50**

2-Piece Chesterfield

A smartly design chesterfield suite, suitable for modern or conventional living rooms. Covered in attractively designed, heavy quality tapestry . . . has reversible cushions and matching chair. **Semi-Annual Sale,** 2 pieces **219.50**

Hostess Chairs

Comfortable, well-made chairs that are so easy to move about for informal entertaining. Smartly styled and covered in an assortment of tapestries and friezes. **Semi-Annual Sale,** each **11.99**

Dinette Suites

A smartly designed modern suite for smaller size dining areas. Finished in limed oak or walnut. Suite consists of extension table, buffet and four matching chairs. **Semi-Annual Sale,** 6 pieces **159.50**

Bedroom Suites

Good quality modern suite in a lovely desert sand finish. Suite consists of dresser with plate-glass mirror, chiffonier and 4'6" bed. **Semi-Annual Sale,** 3 pieces **199.50**

EATON'S Budget Plan Terms May Be Arranged on All These Sale Items, with 10% Down

EATON'S—Furniture, Second Floor, House Furnishings Building, Phone 2-7141

Sectional Lounge Suites

An Exceptional Value at this Price!

Buy one of these suites and you get a lounge that's an extremely smart sofa by day, a comfortable bed for sleeping. Sectional and matching chair covered in sage, beige or red frieze upholstery. See it . . . check the careful detailing, the deep comfort, then buy at this low, low price.
EATON'S Semi-Annual Sale, 2 pieces **199.50**

Down Payment **21.00**
as low as **11.75** monthly

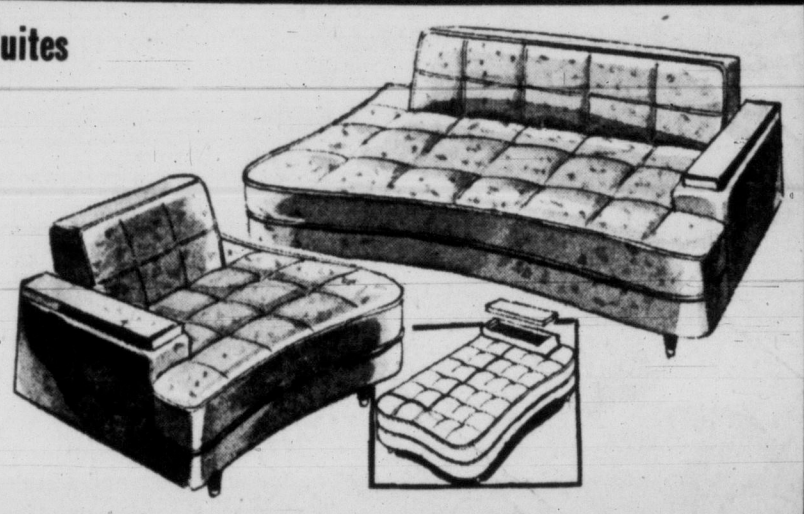

Drapes and Curtains—Low Priced!

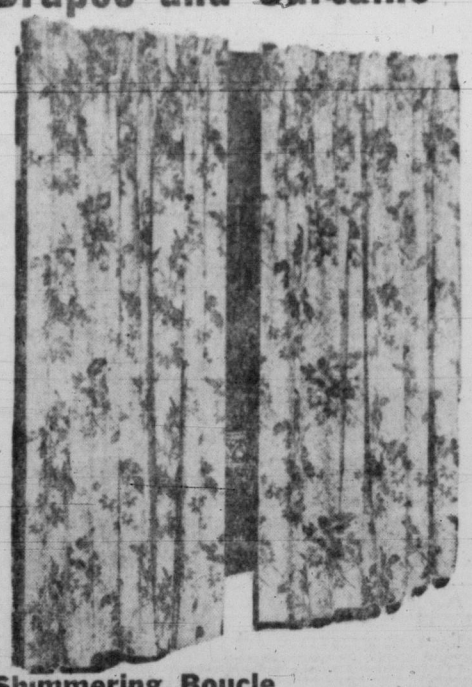

Shimmering Boucle

For those soft hanging curtains or full draw drapes, there is nothing to match the appeal of this sheer boucle. Added luxury touch is the gold-colour Lurex thread interwoven throughout. Soft tones of rose, ivory, blue, peach, chartreuse and beige. Approximately 48 inches. Wide.
EATON'S Semi-Annual Sale, yard **1.95**

Ready Tailored Draw Drapes

Save Thursday on these luxurious looking draw drapes . . . well tailored and ready to hang. Cut from heavy cotton fabrics and styled with pinch-pleated headings. Find the colour and pattern to suit your decorating scheme.
EATON'S Semi-Annual Sale,

1 width, pair	15.95
2 widths, pair	31.95
3 widths, pair	47.95

Banjo Cloth

A good weight rayon and cotton fabric that is very suitable for drapes, slipcovers, etc. In plain shades of rose, beige, pale green, pink and gold-colour. Approximately 48 inches wide.
EATON'S Semi-Annual Sale, yard **1.39**

Rayon Panels

Extra wide rayon panels for those larger windows. Have full hems top and bottom. Soft ivory shade only . . . size about 42x81 inches. **EATON'S Semi-Annual Sale,** each **1.59**

EATON'S—Curtains and Draperies, Second Floor, House Furnishings Building, Phone 2-7141

Inlaid Linoleum Tiles

Substandards Marked Specially Low Thursday!

Enjoy the beauty and economy of linoleum tile in your home, now . . . you'll find it easy to install yourself, easy to wash and wax . . . and so easy on your home furnishings budget. 9x9-inch size in marbelized effects in a choice of six colours. Substandard quality because of slight surface flaws only.
EATON'S Semi-Annual Sale, each **8c**

Lay Them Yourself
Advice and accessories available in our Floor Covering Department.

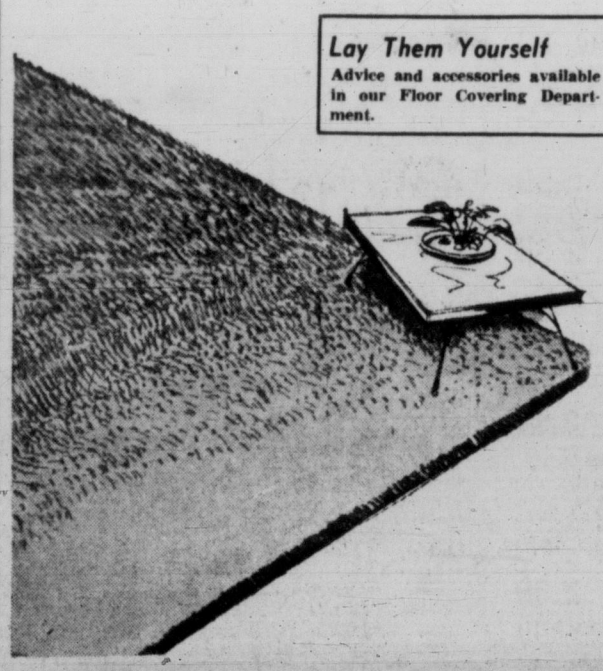

9-Foot Cotton Broadloom

Plush pile, 6-ply cotton broadloom . . . attractive wall-to-wall carpeting for any room in your home! Choose from modern decorator colours of forest green, beige, cocoa, grey, cherry and antique gold.
EATON'S Semi-Annual Sale, sq. yd. **4.98**

Wool Broadloom

Hardtwist broadloom in an all-wool pile that not only looks good but has years of service built right in. Grey, green, rose or mushroom.
EATON'S Semi-Annual Sale, sq. yd. **8.98**

Inlaid Linoleum

Canvas back inlaid lino with moulded tile effect patterns. Easy to install yourself. **EATON'S Semi-Annual Sale,** sq. yd. **1.69**

Linoleum Rugs

Marble tile and floral patterns in "Winthrop" bordered felt base linoleum rugs. Finished with a glossy enamel surface. Attractive colours. Size about 9x12 feet.
Semi-Annual Sale, each **7.95**

Rug Cushion

32-oz. serviceable felt padding for your carpet. Will add to the life of your carpet and give extra comfort underfoot.
EATON'S Semi-Annual Sale, sq. yd. **1.15**

EATON'S—Floor Coverings, Main Floor, House Furnishings Building, Phone 2-7141

See BACK of PAGE for More EATON News

STORE HOURS: 9 a.m. to 5.30 p.m.
Wednesday: 9 a.m. to 1 p.m. — Phone 2-7141

THE T. EATON Co CANADA LIMITED

Monaco Jubilant; Grace's Princess Arrives

Weather: Cold, Mostly Sunny
Details on Page 5

Victoria Daily Times

The Home Paper
TELEPHONE 2-3131
Circulation (to 8 p.m.)____2-3131
Classified (to 8 p.m.)_____2-3131
NIGHT
Night Editor (to 11 p.m.)__2-3135

VOL. 124, No. 19 ** VICTORIA, B.C., WEDNESDAY, JANUARY 23, 1957—30 PAGES PRICE: 10 CENTS SATURDAY, 14 CENTS

Russ Realize War Won't Pay —St. Laurent

OTTAWA (CP)—Prime Minister St. Laurent said today he thinks the men in the Kremlin have been scared into a realization that it would not pay Russia to go to war.

Speaking to a delegation from the Canadian Labor Congress, he expressed confidence that there will not be another world war.

Mr. St. Laurent spoke to about 200 congress delegates after they had presented their annual legislative submission to the cabinet, in which they asked for a variety of concessions calling for government spending.

In telling them that defence expenditures must be kept up, the prime minister said any potential aggressor must be kept fully aware that aggression would result in retaliation in which the attacker would suffer as much as the attacked nation.

Mr. St. Laurent said he thinks Russia's rulers "have scared themselves into a realization of the deterring value of the forces built up by the free nations."

RUSSIA WARNS U.S.

New Atomic Bases Threat to War

By HAROLD K. MILKS

MOSCOW (AP) — Russia accused the United States today of establishing bases for atomic-armed guided missiles around the perimeter of the Soviet Union. The newspaper Pravda said this raises the threat of a great new war.

The organ of the Soviet Communist party said reports in the U.S. press prove the United States is planning to equip its "bases" in Turkey, Iran, Japan, Okinawa, Alaska and Western Europe with the most modern weapons, including long-range guided missiles and atomic warheads.

Pravda warned Turkey, Iran and Japan that if they permitted the launching of any of "these weapons of war" from their countries, Russia will answer with "blows delivered by the same weapons."

It said that "apparently a U.S. atomic operational group is already in existence" in northern Italy.

The U.S. never has disclosed whether atomic warheads or bombs are located at overseas bases.

NEW MISSILE CAN HIT PLANE 50 MILES AWAY

FORT BAKER, Calif. (AP) —The U.S. army soon will have in operation a nike guided missile capable of knocking down a hostile plane 50 miles off the continental coast.

Hanna Free, In Custody Of Lawyers

VANCOUVER (CP) — Stowaway Christian George Hanna was remanded by the British Columbia Supreme Court today in custody of his lawyers, virtually at liberty to enjoy the freedom of this city.

The 23-year-old man without a country, freed from detention on a Norwegian freighter Tuesday night, appeared briefly before Mr. Justice Harry Sullivan on a writ of habeas corpus. His hearing was adjourned to February 1.

The writ which released Hanna from the freighter Gudveig, berthed at Port Alberni, stemmed from an application by lawyers John Taylor, Donald White and T. C. Marshall. Mr. White served the writ on Capt. Paul Kjertjen of the Gudveig and Hanna was taken by automobile to Nanaimo, then by ferry to Vancouver. The ship sailed for the U.K. late Tuesday night.

CCL Urges Health Plan Priority

OTTAWA (CP)—The federal government should give the highest priority to the adoption of a comprehensive nation-wide health insurance plan the Canadian Labor Congress told the cabinet today.

The 1,000,000-member congress, in its first annual legislative submission to the government since its formation last year, also put an improved housing program high on its list of matters calling for federal action.

HAWAII DELUGED

HONOLULU (AP)—Hawaii has been deluged by nearly nine inches of rain the last four days. Families were driven from their homes, streets were flooded and visitors had to stay in their hotel. In four days 8.97 inches of rain fell. The average yearly fall is 21.70 inches.

B.C. GROWTH LEADS ALL PROVINCES

Canada Population Tops 16 Million

OTTAWA (CP)—Canada's population passed the 16,000,000 mark last year after a booming five-year gain which almost matched the numerical increase of the previous 10 years.

The rate of growth was not far behind that of the century's first decade when a surge of immigration opened up the Prairies.

The bureau of statistics reported today that its census takers last June 1 found 16,080,971 persons living in Canada.

The census, first of its kind to be taken on a five-year basis, showed an increase of 2,071,362 from the 14,009,429 counted at the 1951 census.

The two western provinces—B.C. and Alberta—set the fastest growth rate of all provinces. B.C. grew by 20 per cent to 1,398,464, and Alberta by 19.5 per cent to 1,123,116.

TWO MORE DAYS

Winter's Grip Remains Firm On Victoria

Winter will hold Victoria in its icy grip for another two days at least.

Weatherman William Mackie said today a storm now developin the Pacific Ocean is the only force that could break up the mass of cold air now chilling the province, but that it is 1,700 miles away.

Minimum temperature was 20 degrees overnight, and the thermometer had struggled up to only 22 degrees by noon.

Record low temperature for the winter to date is 18 degrees, set Dec. 9.

"It will probably go as low as that or lower tonight," Mr. Mackie said.

New snow that fell Tuesday evening added an additional 1.4 inches to that already on the ground. Duncan had an inch of snow, Nanaimo three inches, and Patricia Bay a trace.

Driving continued to be hazardous, but motorists have been showing caution and have kept accidents to a minimum.

A six-car pile-up at Douglas

Continued on Page 15

76 PATIENTS CAN'T GET IN

Hospital Bed Crisis Stirs Action by Mayor

Emergency Council Meeting Thursday

By PETE LOUDON

A new crisis in overcrowding at Victoria's two main hospitals brought action at city hall today.

The municipal intervention resulted from a Times investigation which revealed:

1. Seventy-six people are waiting for empty beds.
2. Some are suffering from pneumonia.
3. There are two cancer cases among the waiting.
4. There are beds in hospital corridors and sun porches.
5. Greater Victoria councils have not met on the problem in 14 months.

Mayor Percy Scurrah, when informed of the serious conditions this morning, said he will call for an emergency committee meeting of council on Thursday.

He said the committee will investigate and "reach some definite conclusions" with regard to the long-delayed proposal for erection of a $1,400,000 new wing at Royal Jubilee.

The committee will work with Saanich, Oak Bay, Esquimalt and senior government officials toward breaking a deadlock reached in past cost-sharing negotiations.

The 118-bed wing was proposed in 1955. Suggested source of funds was $700,000 from the province, $150,000 from the federal government, $225,000 from the board of directors and $325,000 from this community.

Based on population, the Greater Victoria share worked out to Victoria 49.3 per cent, Saanich 27.3, Esquimalt 9.7, Oak Bay 11.5 and other nearby areas 2.2 per cent.

Stalled by Share-Cost Basis

Negotiations broke down when Victoria finance committee was unable to agree with other municipalities on its alloted share.

Mayor Percy Scurrah reiterated the arguments of the finance committee today:

"Let the other municipalities revise their thinking. If the hospitals are crowded we are willing to discuss extension of the hospital, always keeping in mind the city will have contributed more than half a million dollars before the present debts are paid, toward Jubilee Hospital.

"Other municipalities have contributed less than $50,000.

"There has been no settlement of the financing question due to differences of opinion. I feel definite that the people here in the city shouldn't be loaded

Continued on Page 2

SCHOOL'S OUT IN MONACO

Cheering children and adults run through street in Monaco today celebrating birth of daughter to Grace Kelly and Prince Rainier III. Decorations on building include U.S. flag honoring former actress.—(AP wirephoto)

Dark, Blue-Eyed Heiress Born to Grace Kelly, Prince

By GEORGE McARTHUR

MONTE CARLO (AP)—Grace Kelly, Princess of Monaco, gave birth today to a dark-haired, blue-eyed daughter weighing eight pounds two ounces.

"The delivery went very quickly and in a normal way," said a medical bulletin signed by three attending physicians.

"Her Highness the Princess and the chlid are doing very well."

A 21-gun salute announced the arrival of Princess Caroline Louise Marguerite, first child of reigning Prince Rainier III and the 26-year-old Hollywood movie star he married last April.

MAY RULE MONACO

Princess Caroline—as she will be called — will succeed her father on the throne of the 367-acre Riviera principality unless a son is born later to the royal couple.

Monacans were jubilant. If Rainier dies without an heir, Monaco becomes a French protectorate and its 4,000 citizens become subjects of France's high taxes and military draft. Monaco's taxes now are negligible and its military service nil.

Soon after the guns finished booming, Monte Carlo radio interrupted a program of Mozart music and the prince announced in a solemn voice:

"Today, Wednesday, Jan. 23, at 9.27 a.m. local time (12.37 a.m. Victoria time) Princess Grace gave birth to a girl, Caroline Louise Marguerite. I give thanks to God that all passed off well."

The medical bulletin said that the baby was "perfectly constituted."

MONACO CELEBRATES

The news set off celebrations, the ringing of Monaco's 14 church bells and champagne toasts all over town. The telephone system was swamped with calls from Monacans demanding further news from anyone they could get on the line.

The tiny port city reverberated with the booming cannon shots and piercing yacht sirens, including blasts from the big yacht of Sir Bernard Docker, former British motor magnate.

Tense crowds gathered in Monaco cafes early this morning counted the cannon shots that echoed out into the misty morning. A boy child would have got 101 guns.

A son would have been named Gregoire Georges Pierre Richard.

Like her father, Princess Caroline was born in the royal palace.

Rainier waited for the birth with his father, Prince Pierre de Polignac, and his mother-in-law, Mrs. John Kelly.

A palace source said the prince did not act excited.

Shortly after his daughter arrived, Rainier went to his personal chapel to give thanks. He declared a national holiday Thursday for his happy country.

N.B. Cabinet Minister Missing on Air Flight

FREDERICTON (CP) — A single-engined plane reported carrying Municipal Affairs Minister T. Babitt Parlee of New Brunswick and Howard Smith, 36, chief training officer for civil defence, both of Moncton, and piloted by William Russell disappeared on a flight from Fredericton to Moncton Tuesday night.

'Fired' Lawyer Defies Cabinet

(See story, Page 15)

City lawyer W. B. Montieth said today he was "utterly astonished" at a cabinet order dismissing him as law clerk of the provincial legislature and would not resign.

"I shall attend the opening of the legislature fully attired as a law clerk regardless of any other appointment that has been made," he said today on learning of his dismissal.

YEAR-ROUND GOLFSKI

The publicity bureau says Victorians play golf the year round in this garden city, and Laurie Carroll, assistant pro at Victoria Golf Club, intends to back the bureau to the hilt—so he donned skis this morning to prove (if nothing else) how it MIGHT be done. —(Times photo by Halkett)

Canada's New Jet Interceptor May Cost Total of $122 Million

By DAVE McINTOSH
Canadian Press Staff Writer

OTTAWA (CP) — Development of the new supersonic CF-105 jet interceptor will cost approximately $60,000,000 in the coming fiscal year, officials disclosed Tuesday and added that the total cost likely will be more than $122,000,000.

That is what the defence department spent developing the subsonic CF-100 jet, now serving with the RCAF at home and in Europe.

It is expected the two-seat, delta-wing CF-105, being developed by Avro Aircraft Ltd., Malton, Ont., will make its first flight late this year or early in 1958. It has a design speed of 1,500 miles an hour.

The $60,000,000 appropriation does not appear as such in the $1,722,800,000 defence estimates for the fiscal year beginning April 1, 1957. The defence budget is smaller by $52,200,000. The government's planned spending program was tabled Tuesday in the Commons.

Officials explained that the $60,000,000 appropriation is scattered among several items, including estimates for the Defence Research Board and for RCAF aircraft and engines.

The RCAF has been allotted $215,603,000 for aircraft and engines in the 1957-58 fiscal year, an increase of almost $19,000,000.

The amount also includes an appropriation for eight new transport planes, a version of the Bristol Britannia.

Exact cost was not known because Canadair, Ltd., still had to tool up for production.

Canadair is developing another version of the Britannia, known as the CL-28, for RCAF maritime reconnaissance. The air force plans to replace its North Stars.

B.C. Cabinet Dinner To Honor Canada's Olympic Rowing Team

Premier Bennett and his cabinet ministers will give an official dinner for British Columbia's victorious Olympic rowers in the Empress Hotel Thursday at 7 p.m.

Each member of the team attending will receive a presentation from the premier—but the nature of the gift is being kept secret.

"A few surprises are planned," a government spokesman said, "and we do not want to spoil them."

Last December Mayor Fred Hume of Vancouver urged the government to buy gold watches for the rowers but after considerable argument and some misunderstanding the government announced that it would not buy gold watches.

Eleven members of the 14-man team will fly here from Vancouver to attend the dinner, accompanied by coach Frank Reid and assistant coach John Warren. The other three rowers are unable to attend.

A special guest will be T. Nelles Stacey of Vancouver who accompanied the team to Australia at his own expense.

"Otherwise the dinner will be a private function," the government spokesman said.

The rowers are expected to reach Victoria by plane at 4.45 p.m. Thursday and will be welcomed at Pat Bay airport by government representatives.

Index to Inside Pages

	Page
Bodies of Two Girls Found in Chicago	2
"I'm Glad I Did It" Says Mad Bomber	3
Mayor's Proposal Interests Zoo Owner	13
Tunnel Drilling Well Advanced at Ripple Rock	16
Dr. Olga Jardine New Red Cross President	17
House Row Looms Over Dismissals	17
Vancouver Mayor Voted Pay Boost	21
Marketing Fees Upheld in Part	28

Ask The Times	17	Finance	14	Sports	10 and 11
Boyd	10	Home Garden	5	TV With Lee	25
Bridge	24	Island Digest	16	UN Correspondent	5
Classified	24	London Letter	5	Why Grow Old?	18
Comics	22	Penny Saver	18	Women	18, 19, 20
Entertainment	23	Radio	26	Your Horoscope	27
Etiquette	18	Roberts	17		

OL' VIC SAYS:

Them people in Monaco was sure glad t' get a little fresh heir.

★ ★ ★

An' even if it was a girl, daddy still said, "Oh, boy!"

★ ★ ★

Some folks say it ain't so much th' shortage o' hospital beds, it's the surplus o' sick people.

Murdered Toronto Youngster Buried

TORONTO (CP) — Carole Voyce, four-year-old victim of a rapist, was to be buried today while her suspected killer, a 17-year-old schoolboy, awaited preliminary hearing on a murder charge.

Charged is Peter Woodcock, a slim, sensitive youth, described by his foster parents as a brilliant student.

Carole's body was found Saturday night beneath a viaduct in the east-central part of the city. She had been beaten, raped and disfigured.

She had been taken for a bicycle ride by a youth from in front of a church near her home eight hours before her body was found.

Woodcock appeared briefly in court Tuesday and was remanded until Jan. 29.

Meanwhile, police continued to investigate the strangling last October of nine-year-old Gary Morris at Toronto's Cherry Beach.

Deputy Police Chief Archie McCathie said there was a strong similarity between the two murders and that Woodcock had been taken there Tuesday.

Police declined to say whether Woodcock had made a statement. They said they had seized his red and cream bicycle and were comparing its tire marks with those left at the scene of the murder.

'LITTLE INCH' PIPELINE EXPLODES

YORK, Pa. (AP) — The "Little Inch" natural gas pipeline exploded 15 miles northwest of here today and sent flames shooting 200 feet in the air for more than two hours before the fire was extinguished. There were no casualties and company officials said service will not be disrupted.

At first it was believed the "Big Inch" line had blown up but later the Texas Eastern Transmission Corporation, operators of the system, said it was the smaller "Little Inch." The two lines run within eight feet of each other at the point of the explosion.

. . . HOSPITALS

Continued from Page 1

down with the expense outlined in 1955."

Crowding at St. Joseph's and Royal Jubilee now has become a normal state while the four municipalities have shunned discussions.

At Royal Jubilee, administrator George Masters said there were 46 people on the waiting list today, including ". . . some pneumonias and a couple of cancers."

He said there are beds in corridors and on sun porches.

St. Joseph's medical administrator, Dr. E. N. Boettcher, stated:

"We are finding the demand heavier than can readily be supplied."

He said there was a waiting list of 30 but added they were not emergent cases.

All 440 adult and children beds and 45 bassinets are in use except for a small reserve for emergency and maternity cases.

Meantime, architects are progressing with the plans for the proposed new Jubilee wing. On its completion it will replace many obsolete areas now in use as well as providing extra beds to the community.

Some of the buildings now in use at Jubilee were built during the period from 1890 to 1916. Fifty classrooms of children are born in the hospital each year.

Royal Jubilee will be 100 years in operation in 1958, the same year as the celebration of the B.C. Centennial.

The new wing has been suggested as a suitable Centennial project, aided by a 60-cent per capita grant from the province. The matter is under investigation by the Centennial committee for Greater Victoria.

DEEP WATER

Lake Baikal in Siberia, largest freshwater lake in Asia, has depths of 4,500 feet.

DESCRIPTION of the getaway car used by a bandit — depicted in the artist's sketch above—who escaped with $965 from a city hall cashier last Thursday, has given police their only new lead in the slick robbery. Car is said to have been a type similar to 1946 Ford. Sketch was made from description of gunman given to police.

Red Soldier Shoots Hungarian —Tried to Seize Army Truck

BUDAPEST (AP) — A Communist soldier killed a civilian who tried to seize a military vehicle Tuesday in Budapest, the official radio announced.

It said he was shot while grappling with the vehicle's driver.

There have been reports recently that anti-Communists arrested by the regime are being transported through the city in closed trucks.

Tougher government policy was reflected in reports of Communist police crackdowns in the Eger area, northeast of Budapest.

Chicago Girl Killers Sought; One Man Held

CHICAGO (AP) — Discovery of the nude, frozen bodies of the missing Grimes sisters set police on a full-scale search today with the hope a solution may also be found to the unsolved slaying of three boys.

Authorities noted similarities in the slaying of the girls—Barbara Grimes, 15, and Patricia, 13—and the three schoolboys whose bodies were found 15 months ago — nude and strangled—in a wooden area.

Within hours of the discovery Tuesday, police picked up two men for questioning. One man was released. The second, identified by police as Walter Krantz, 51, a laborer, was held for further interrogation. Police said he had been questioned last week about the girls' disappearance and released.

LEFT FOR MOVIE

The discovery along a little-travelled country road southwest of Chicago wrote a tragic end to what at first was believed to be an adventursome sally by the teen-age sisters.

Amid numerous reports they were seen in the city or en route to Nashville in search of their idol Elvis Presley, police were inclined to conclude the girls were run-aways. They left their home the night of Dec. 28 to attend a movie starring Presley, which they had seen several times.

Their mother, Mrs. Loretta Grimes, 48, insisted throughout that the girls met with foul play.

Barbara's chest bore three marks which officials said could have been inflicted by a small-calibre rifle or an ice pick. No clothing was found, just as in the case of the slaying of the three boys.

S Days are coming SOON!

Freak Coin Discovered In Library Collection

A rare "international" coin has turned up in the fine collections at Victoria Public Library.

On one side it bears the maple leaf, on the other Lincoln's head. Presumably it is worth one cent, regardless of exchange, on both sides of the border.

Chief librarian John Lort says the freak coin was obviously minted by a do-it-yourselfer, who carefully split two coins lengthwise and welded two different halves together.

Former Nanaimo Alderman Dies

NANAIMO—John Kerr, a former city alderman and school trustee, died here Monday after 38 years of residence in the city.

Funeral service will be held Friday.

BIG FORESTS

Forests cover about 71 per cent of Finland's land area.

Now Many Wear FALSE TEETH With Little Worry

Eat, talk, laugh or sneeze without fear of insecure false teeth dropping, slipping or wobbling. FASTEETH holds plates firmer and more comfortably. This pleasant powder has no gummy, gooey, pasty taste or feeling. Doesn't cause nausea. It's alkaline (non-acid). Checks "plate odor" (denture breath). Get FASTEETH at any drug counter.

Hm! Wonder why Dr. Chase's NERVE FOOD helps so many people say "My nervous troubles are over!"

When you feel tired, nervous, irritable—little things bother you—worries pile up, that's the time to take Dr. Chase's Nerve Food.

The Vitamin B1 and Blood Building Iron in Dr. Chase's Nerve Food work together to help build up your general health—help you feel relaxed, at ease, able to forget you ever had nervous troubles.

Dr. Chase's Nerve Food helps you have the sound steady nerves that go with good health. Helps you feel in love with life—confident—energetic—ready to enjoy your family, your work, your friends.

The sooner you start, the sooner you may feel the benefits of this all-round tonic. 89¢—Economy size $2.23 saves you 44¢.

DR. CHASE'S NERVE FOOD

MACDONALD'S

THE NEW "LEO"
KEROGLOW
OIL SPACE HEATER
HEATS For Less Than 1¢ An Hour

IT RADIATES HEAT
IT CONVECTS HEAT
IT GLOWS . . . JUST LIKE A REAL FIRE

USE IT TODAY! NO VENTING NEEDED. SAVE ON WOOD AND COAL. THIS DE LUXE HEATER WILL FIT INTO YOUR FIREPLACE

Ideal for Cool Rooms, for Summer Cottages, and Camps, Trailers, etc. Also for those cool evenings when heat is required in the odd room.

ONLY $39.95
NO DOWN PAYMENT!

Ask for "KEROGLOW"
Made in England. Quick Heating . . . Economical
Adjustable Fuel Control . . .
Portable . . . Efficient
. . . Maximum Safety.

752 FORT STREET PHONE 3-1171

It's that DIAL feeling— you never worry about odour!

Why do most doctors use Dial? For the same reasons you do. Doctors know Dial is the most effective deodorant soap known. That's because Dial's AT-7 is the most effective deodorant ingredient in any soap. It removes odour-causing bacteria far better than any ordinary soap—far better than any other deodorant soap!

dial deodorant bath and toilet soap

Dial stops odour before it starts!

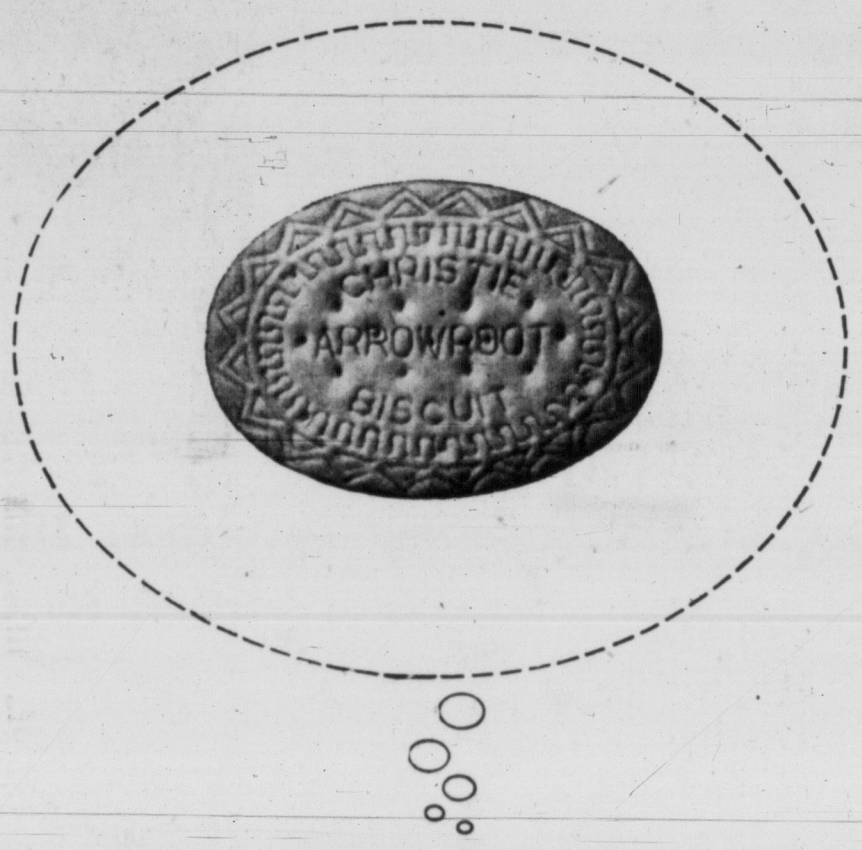

Christie's Arrowroot biscuits are made with butter and honey

They taste so good . . . are so digestible. No wonder Christie's Arrowroot biscuits—made with creamery butter and golden honey—are Canada's favourite Arrowroot.

And now they come in a new package with one of eight lovable babies on the front of each one you buy.

Be sure to bring home a bright new package of Christie's Arrowroot—the Arrowroot biscuit made with butter and honey—next time you shop.

CHRISTIE, BROWN AND COMPANY, LIMITED

8-72

UN CORRESPONDENCE — By CHARLES LYNCH

The Jungle Telegraph

The people who built this shiny, glass and marble headquarters beside the East River in Manhattan filled it with all sorts of communications contrivances, but the one that works best is as old as mankind — the jungle telegraph, sometimes known as the grapevine.

Lynch

If the grapevine were a tangible thing it would choke the corridors of this building, rendering movement impossible. Its creeping arms touch the minds and vocal chords of every inhabitant here.

In the section of the building given over to the correspondents, the rumors fly at such a clip that they tend to drown out the bleating of the public address system, which seems never to stop carrying announcements of the release of documents, calling of press conferences, and other "housekeeping matters.

Official speeches and announcements are duck soup—the news agencies cover those and when correspondents ask "what's new" the last thing they have in mind is what happens on the record here.

* * *

Correspondents carry on a system of bartering rumors—what the Madison Avenue advertising boys call "cross pollination." Whence rumors spring is as much a mystery as the origins of smutty stories—but every morning brings forth a fresh crop.

These are batted around throughout the morning, and the best of them will turn up as afternoon paper stories, not very heavily sourced.

Then comes lunchtime, which is a sort of cooling off period, a time for regrouping of forces. Over lunch in the delegates' dining-room or the cafeteria, the rumors of the morning are held up to the light, and people groom and polish them. After lunch they are re-transmitted with new power and authority, and by mid-afternoon the best of them have taken on respectability, and emerge as facts. Not "hard facts"—that term is reserved for such tangible items as lists of speakers in the Assembly, the time of the next meeting, the price of a drink in the delegates' lounge—but facts. These are then swept together, and they provide the backbone for many of the clean-up stories of the day.

* * *

It is frightening to watch the machinery operate. A correspondent here quickly learns to keep his guard up in the game of bartering—you don't tell everything you think, and you tell very little of what you know, if you happen to know something.

It is a frightening thing to be engaged in conversation with a group of colleagues and suddenly find that some brilliant observation, thrown out as merely a thought, suddenly is caught up as an interpretation of the Canadian position. I learned to keep my mouth shut after catching up with some of my own interpretations later in the day, being bandied about as the "official Canadian line." Other correspondents from other nations have the same problem.

Part of this is due to the fact that so many delegations prefer to talk to correspondents from their own countries. Thus, if you want to know something about the Indian point of view, you probably will get it quicker from an Indian correspondent than by going to a member of the Indian delegation. The United States delegation is notoriously close-lipped with correspondents from other nations. The Canadian delegation is inclined to be close-lipped with everybody, including Canadian—although Hon. L. B. Pearson is the best man in the place to talk to, if you can get your hands on him.

* * *

That, of course, is a problem in buttonholing any delegate—they mill about this place in somewhat aimless fashion, and their working offices are scattered in office buildings all over mid-town Manhattan. The best method is that of lurking in the delegates' lounge, hoping your man will come by. But the delegates' lounge also happens to be the swankiest saloon in New York, and while waiting for a delegate the defenceless correspondent runs the risk of rendering himself incapable of either thought or speech by the time his quarry comes into view.

In view of all this, it is remarkable that the reporting from this headquarters is as good as it is. Somehow, in all the welter of rumor, unsourced reports, charges, counter-charges and downright lies, stories get written that tell with reasonably accuracy what is going on here, and what the various nations are trying to achieve.

LONDON LETTER — By WALLACE REYBURN

TV Revives 'William'

LONDON—I suppose all parents have this experience of their past coming back to them through their youngsters. Recently young Mac got going on Billy Bunter, hero of schoolboy fiction for our generation and now revived through television for this new generation.

Now Mac and his pals are all talk about William. To them William is something new and fresh who has just cropped up on TV's children's hour. But it's an old story to anyone who was a kid in the 1920s. The TV series based on William has got all the youngsters around here reading the William books again and I get a strange feeling when I pick up one of these books that Mac is reading. He gets them out of the school library and they are the old editions of the 20s.

Reyburn

* * *

Looking at those once so familiar drawings by Thomas Henry of bedraggled William after a gap of 30 years, I get a sudden flashback to when I was Mac's age and life was as simple as school, having fun and reading books like the William books.

If you're unfamiliar with William, he was a kids' character on a plane slightly lower socially than Billy Bunter, Harry Wharton and the others at Greyfriars School. They were "public school" stuff. He went to a suburban school. His clothes were always in disarray. He was always in trouble. He was constantly looking for adventure. And he was quite irrestible. As someone once said of William: "One would rather take an orangoutang to a tea party, but at the same time one would be proud of him as a son."

* * *

But I don't know why I'm putting all this in the past tense. I learn that William is just as much alive today as he was in the 20s. In fact, even more so. The latest William book—"William and the Moon Rocket"—published just a few months ago, has had a bigger publication sale than any other of the series in the past. Authorens Richmal Crompton, now 66, is still churning them out, and Thomas Henry, also in his 60s, is still illustrating them with the same likeness of the youngsters he used to illustrate the first of them all, "Just William," in 1922.

Miss Crompton, who lives quietly in Chislehurst, Kent, has written 30 William books. The latest, "William and the Space Animal," is just out and it has brought the total sales to over the three-million mark. And what does she think of William? "I have created a Frankenstein monster," she says. "I could ring the horror's neck at times."

She says she resents the way William has taken over her life. "The William books have always been just pot-boilers to me. I just fling them off. But now I seem inevitably to be identified with that brat. I've written 28 other straight novels—but nobody seems to care!"

Quite a worthwhile brat, though. So far William has earned her more than $250,000.

WEATHER SYNOPSIS

CITY'S WEATHER RECORD

Sunshine, 1957	57.6 hrs.
Last year	41.7 hrs.
Precip. to date	2.32 ins.
Last year	2.48 ins.

SYNOPSIS—Bitterly cold air roaring down from the Yukon sent temperatures to 51 below at Watson Lake and 41 below at Prince George Tuesday night. This morning the cold air was rushing through the coastal passes causing northeast gales in many of the mainland inlets and the Fraser Valley. A few clouds will linger around Victoria today but the remainder of the province will be clear. The cold weather will last for the next two days with the possibility that a storm now far out over the Pacific will bring some moderation Friday.

DOMINION PUBLIC WEATHER OFFICE 9 A.M. FORECASTS
(Valid until midnight Thursday)

Victoria: Variable clouds today and tonight. Mostly sunny Thursday. Remaining very cold. Northeast winds 20 occasionally reaching 30. Low tonight and high Thursday 20 and 32.

Vancouver - Georgia Strait: A few clouds today. Mostly clear tonight and Thursday. Remaining very cold. Easterly winds 15 around Vancouver and northeast winds 20 occasionally reaching 30 in Georgia Strait and the Fraser Valley. Low tonight and high Thursday at Vancouver 15 and 30; Nanaimo 10 and 30.

West Coast: A few clouds today and Thursday. Remaining very cold. Light northeast winds. Low tonight and high Thursday at Estevan Point 25 and 35.

TEMPERATURES YESTERDAY

	Min.	Max.	Prep.
Victoria	23	32	.14
ONE YEAR AGO			
Victoria	39	44	.19
ACROSS CANADA			
St. Johns	37	39	--
Halifax	38	46	trace
Montreal	27	44	1.12
Ottawa	13	45	1.32
Toronto	12	54	.96
Port Arthur	—21	8	--
Winnipeg	—23	—5	--
Regina	—26	—9	trace
Saskatoon	—22	—6	--
Lethbridge	—16	—5	.04
Calgary	—25	—1	trace
Edmonton	—19	—4	--
Kamloops	—16	2	.02
Penticton	9	15	--
Vancouver	21	30	--
Kimberley	—6	—1	.03
Prince Rupert	16	28	--
Prince George	—38	—1	.01
Fort St. John	—26	—6	--
Whitehorse	—31	—1	trace
Seattle	28	34	.05
Portland	27	31	.12
Chicago	10	54	.13
San Francisco	42	51	--
Los Angeles	44	60	--
New York	47	51	.35
N. Westminster	16	28	--

Sunrise, Sunset Thursday
Sunrise ___ 8.54 Sunset ___ 16.59

TIDES AT VICTORIA (Pacific Standard Time)

	Time H.M.	Ht. Ft.	Time H.M.	Ht. Ft.	Time H.M.	Ht. Ft.	Time H.M.	Ht. Ft.
	High Water				Low Water			
22	7.41	9.9	23.20	6.9	0.41	5.8	14.58	4.8
23	8.18	10.0			1.07	6.8	16.09	4.2
24	8.57	9.9					17.10	3.7
25	9.38	9.8					18.00	3.3
26	10.23	9.7					18.45	3.0
27	4.48	9.2	11.11	9.5	6.35	9.1	19.26	2.8
28	5.12	9.2	11.57	9.5	7.29	8.9	20.02	2.8
29	5.39	9.1	12.40	9.4	8.10	8.6	20.37	2.9
30	6.01	8.9	13.19	9.2	8.49	8.2	21.09	3.0
31	6.45	14.6	17.15	12.6	12.20	9.5	23.59	4.1
Feb. 1	5.50	8.6	14.42	8.6	10.05	7.5	22.10	3.8

TIDES AT POINT ATKINSON (Pacific Standard Time)

	Time H.M.	Ht. Ft.	Time H.M.	Ht. Ft.	Time H.M.	Ht. Ft.	Time H.M.	Ht. Ft.
	High Water				Low Water			
22	10.00	15.3	23.42	11.8	3.21	7.8	17.10	5.1
23	10.41	14.7			4.18	9.5	18.11	4.5
24	1.21	12.5	11.25	14.2	5.42	10.9	19.11	4.0
25	2.59	13.0	12.16	13.7	7.22	11.6	20.07	3.6
26	4.07	13.7	13.10	13.3	8.46	11.6	20.55	3.4
27	4.54	14.2	14.04	13.1	9.47	11.4	21.36	3.3
28	5.38	14.5	14.55	12.9	10.31	11.0	22.16	3.3
29	5.56	14.6	15.44	12.8	11.11	10.6	22.52	3.4
30	6.22	14.6	16.29	12.7	11.48	10.0	23.26	3.7
31	6.15	8.7	13.59	8.9	9.26	7.9	21.40	3.3
Feb. 1	7.07	14.7	18.00	12.4			12.56	8.8

SAANICH INLET
To determines tides in Saanich Inlet area: For higher high water deduct 14 minutes; for lower low water deduct 35 minutes; for half-tides (those other than highest and lowest) deduct 32 minutes.

CBC to Get Million Less

OTTAWA (BUP)—The Canadian Broadcasting Corporation, for domestic and international services, will receive $36,138,615 from the federal treasury in the fiscal year starting next April 1. The figure is $1,125,361 lower than the estimated expenditures and grants listed for the surrent fiscal year.

WET SEASON
New Zealand had its wettest year on record in 1956, Auckland alone getting a total of 75 inches of rainfall.

FEED the WILD BIRDS
FREE! 1 lb. of Wild Bird Mixed Grain with every order of a dollar or more!
The poor wild birds can't scratch for food these frozen snow-filled days! Get Mixed Grain to treat them, when you order your Groceries or Hardware at S. & P.
ORDER BY PHONE 4-7181
Get Delivery Quick!
FEED GRAIN GROCERIES SEEDS HARDWARE
Scott and Peden LTD.
510 CORMORANT ST.

The Unseen Audience — A WEBSTER CLASSIC

COULD CHANGE WITH BUDGET

Vote Appeal Missing In Federal Estimates

By JOHN LeBLANC
Canadian Press Staff Writer

OTTAWA (CP) — Purse strings of the federal treasury are to be loosened more than ever in this general election year.

But there is no evidence—on the basis of spending estimates laid before Parliament Tuesday—that the outflow of cash is aimed directly at picking up votes.

Finance Minister Harris, whose government is expected to face the voters next summer, gave Parliament an idea that he will need a record sum in the next fiscal year and won't have much left over for those tax cuts supposed to pull in the ballots.

Vote-sweetening public works were down from earlier estimates though they could be hoisted later before Parliament breaks up in advance of the election.

TAXPAYERS MUST WAIT

From the appearance of Mr. Harris' basic spending program as disclosed in the estimates, indications were the electorate and Parliament would have to wait until his later budget to see what election bait—if any—the government could be throwing out to help keep it in office through the sixth election since the Liberals came into power in 1935.

It has been suggested that substantial portions of any prospective surplus in the 1957-58 fiscal year starting April 1 might be channelled into cutting down the national debt rather than going back into the pockets of taxpayers.

But that proposition, too, could be changed before election day. Social security measures in the coming fiscal year might call for a new $200,000,000 a year.

These might include, either together or alternatively, federal participation in a health insurance scheme and an increase in the federal contribution towards the old age needy between 65 and 69 years.

NEED MAJORITY

The health insurance scheme calls for participation of a majority of the provinces with a majority of the population. An expected Ontario decision this month will likely tell the tale. That will largely dictate whether the $200,000,000, or part of it, goes into the kitty.

Meanwhile, Mr. Harris has told Parliament he wants authority to lay out $65,220,166,000 for 1957-58, tramping on the doorstep of the all-time record $5,322,000,000 that the treasury spent in 1943-44 at the height of the war.

The $5,220,166,000 includes $4,827,600,000 of what the government considers "budgetary" spending, plus $392,536,000 for universal old age pensions, paid to persons 70 and over.

The main estimates for 1957-58 compare with actual spending of $4,795,535,000 for 1955-56, last year for which accounts are complete. That total included $362,535,000 for old age pensions.

FIGURE SHOULD GROW

The estimates for the current fiscal year ending March 31 total $5,058,000,000, including $22,300,000 in supplementary appropriations tabled Tuesday along with the new spending figures. The 1956-57 total likely will be boosted still further by later supplementary estimates.

In Mr. Harris' main calculations, there were no radical departures from normal, though there was a solid slicing of projected defence spending—by about $52,000,000 to $1,722,000,000. Defence expenditures accounted for about 37 per cent of the estimates.

Another reduction—in the vote-getting public works construction—was from $94,300,000 to $81,800,000. But other work-producing projects scattered through various departments stayed at about the same level as in pre-election years.

POLICEMAN ARRESTS OWN BROTHER

PORTLAND, Ore. (AP)—A Portland police officer Monday arrested his brother on a charge of raping an 11-year-old girl. Danny Dale Walters, 22, was booked on $10,000 bail after he was taken into custody by his brother patrolman William M. Walters.

CAPITAL is the place to SAVE on NEW RAIN-WEAR
RAINCOATS
Top quality—made for the U.S. Army. Dressy — will give years of service.
4.50
PARKAS 7.50
PANTS matching 7.50
All sizes . . . generously cut for comfort . . . rubberized for years of waterproof wearing . . . perfect for hunting, fishing, outdoor work of any kind.
Come in and browse through our Warehouse of 1001 fascinating, unusual items—all useful. All guaranteed to please 100%
PARK FREE — PAY LESS
CAPITAL IRON & METALS LTD.
1832 STORE ST.
Phone: 4-8441 - 4-2434

Break Through That Stuffy
HEAD COLD FOG
Open Up Your Nose!
When a head-cold stuffs up your nose, makes breathing difficult, nothing works like Vicks Va-tro-nol Nose Drops to bring fast, soothing relief. A few drops up each nostril as directed. That's all! . . . Your nose opens. You can breathe again! Wonderful relief, too, for sneezes or dry nose.
VICKS VA-TRO-NOL NOSE DROPS

HOME GARDEN — By HILDA BEASTALL

Many New Annuals Appear This Year

Something in the air has inoculated Victoria gardeners already. In spite of snow piling up on every twig and leaf, something subtle has been around telling us that preparations must be made for that summer garden.

Hilda

Seed catalogs have been arriving, and we are able to start outdoor gardening, on paper, at least.

New varieties of annuals have a fascination for many, and we have only to visit the public parks to know the value of annual flowers in general.

Indeed to the owner of a new garden lot which must be gradually cleared of weeds, and needs the soil cultivated, they are indispensable.

This year a new annual phlox makes its bow. A compact dwarf strain of phlox drummondi, it has the name of Twinkle since its petals are star-shaped. Eight inches is the height given, and colors run through the usual phlox range from scarlet to white, with side-lines of purple shades. Listed only in color mixtures, this phlox comes into flower during May from a late March sowing indoors.

A new strain of dahlia to grow from seed and flowering the same year is being introduced. With the beautiful name of Fall Festival it cannot fail to win approval. It grows taller than the Unwins with which we are familiar, but apparently there is an added richness of color in both foliage and bloom.

Singles, doubles, and semi-doubles are included in the color range. One catalog has the listing as Zulu—Fall Festival.

Seed of these dahlias should be sown indoors by the end of January, or beginning of February, pricked out early into veneer bands or four-inch pots to allow tubers to form ready for flowering by mid-May.

Ten pages in one catalog are devoted to petunias, which shows how popular they are in some parts of the country. Indeed, for a sloping, rather sandy spot which needs a quick splash of color before a permanent planting goes in, a mass of one shade of petunias would be an eye-stopper. Many new names will be out this year. Fire Dance, White Magic, Blue Mantle, Red Satin and Glitters (a sparkling crimson and white) are but a few.

Dwarf sweet peas under the name of Little Sweetheart will be something new to many gardeners. I have no first-hand knowledge of their perfume, or lack of it.

If striped and dotted flowers appeal to you, there is a strain of zinnia being offered under the name of Ortho Polka. Plants are three feet in height and sturdy; blooms are medium to large size. Treasure Island, another new variety, has enormous flowers up to seven inches across, in color mixture only.

Jaguar Plans 170-MPH Car for U.S. Market

LONDON (Reuters)—The Jaguar Automobile Company Tuesday announced a new sports car capable of doing 170 miles an hour and designed principally for the North American market. It will sell for $6,900. This car, the Jaguar XK-SS two-seater, is claimed by the company to be the world's fastest production car.

STYLERITE SHOES
JOE GILMOUR
$1 SHOE SALE CONTINUES WITH MORE . . . MORE and MORE
Stock in a Variety of Styles and Sizes With Some AAA Fittings
STYLERITE SHOES
1404 Douglas, at Johnson
Phone 5-3613

North Star MEAT PRODUCTS
PRESENTS
"THREE GUESSES"
THURSDAYS | CBUT-TV 6:30 p.m.
PACIFIC MEAT CO LTD. 100% B.C. OWNED

Eddy's
JANUARY SALE
THE SIGN OF SUPER SPECIALS
"CLOUD 9" COATS
with the look, the feel of fur . . .

There's real luxury in this 100% orlon pile, deep, cosy comfort that turns chill winds. Smart, fashionable designs too and in your choice of black, grey or brown. Full length styles.
Reg. $119.50
AND NOW $89.50
CHILDREN'S WEAR
and these values are typical of those throughout an entire department
BOYS' FLANNEL SHIRTS
Sizes 8 to 14 ___ $1.72
Sizes 2 to 6 ___ $1.32
WARM PLAIDELA SHIRTS
Sizes 3 to 16 ___ $1.99
TUNICS
In navy blue wool serge. Reg. $3.98 and $4.98. 1/3 Off
SNOW SUITS
Infants', to size 6x, in nylon warp or gabardine. Some with hoods. 1/3 Off
DRESSES
One and two-piece styles that give you your choice for every occasion, day or night. Velvets and taffetas among the big selection.
1/4 to 1/2 Off

Eddy's for WOMEN & CHILDREN
ON, OVER AND UNDER DOUGLAS

FULL TORONTO TRADING

By The Canadian Press

(Quotations in cents unless marked $. z—Odd lot. xd—Ex-dividend. xr—Ex-rights xw—Ex-warrants.)

INDUSTRIALS

Stock	Sales	High	Low	Close	Net Ch'ge
A—B					
Abitibi	715	$33	32½	32⅞	— ⅛
Abit pr	25	$22½	22½	22½	
Acad-Atl A	135	$30½	30½	30½	— ½
Alta Dist	600	165	160	160	+5
Alta Dist vt	700	165	160	165	
Algoma	137	$114	114	114	+2
Alumini	1004	$113¼	112	112¾	— ¼
Alum 2 pr	625	$46⅞	46	46½	+ ½
Ang Pulp pr	40	$50½	50½	50½	— ½
Arcan	300	30	30	30	
Argus	125	$17½	17½	17½	+ ¼
Argus 2.50 pr	50	$42½	42½	42½	+ ¼
Assoc Art	3350	$39	37½	39	+1¼
Assoc A d	940	$107	100¼	107	+6
Assoc A w	502	$10	10	10	+1⅛
Atlas Steel	652	$28⅛	28	28⅛	
Auto Fab A	z50	455	455	455	
Auto Fab B	z50	50	50	50	
Bank Mont	z17	$53	53	53	
Bank NS	130	$58	58	58	
Ba Innes	1250	$11	11	11	+1
Beatty	130	$6½	6½	6½	— ⅛
Bell Phone	1368	$45¾	45½	45¾	— ⅜
Bowater pr	50	$43	43	43	
Br Cord A	z75	$17	17	17	
Brazil	5415	$8⅜	8⅛	8⅜	+ ¼
BA Oil	1235	$46¼	45⅝	45¾	+ ⅜
BCE 4 pr	z20	$79¾	79¾	79¾	
BCE 4½ pr	50	$44	44	44	
BCE 4½ pr	z15	$92	92	92	
BCE 5 pr	200	$48	48	48	
BC Forest	350	$12¾	12¾	12¾	— ⅛
BC Pow	1300	$45	44½	45	— ¼
BC Phone	32	$45¼	45¼	45¼	— ¼
Build Prod	55	$31	31	31	— ½
Burlingt new	500	$15½	15½	15½	
Burns	400	$10⅞	10⅞	10⅞	+ ⅛
Burrard A	100	$7	7	7	
C—E					
Cal Pow	210	$64¾	64	64	— ⅛
C Bread B	75	$51	51	51	—3
Can Cem	170	$29½	29¼	29¼	
CCC Stone	335	$7½	7	7⅛	+ ⅛
Cl Fndry	115	$36½	36½	36½	+ ½
Cl F 4½	z10	$102	101½	102	
Can Life	25	$160	160	160	+11
C Pack B	25	$36	36	36	+ ¼
CSL	395	$31½	31	31½	+2½
C Bank Com	668	$55	54¼	55	+1
Cdn Brew	z255	$25¼	25⅛	25¼	+ ¼
Cdn Brew pr	25	$27	27	27	
Cdn Can A	z190	$13¾	13¾	13¾	
Cdn Celan	325	$15½	15	15	
C Cel $1.75 pr	50	$28½	28½	28½	— ¼
C Chem	200	$8¼	8⅛	8¼	+ ¼
C Dredge	z115	$18	18	18	
CF Prod pr	z25	$49½	49½	49½	
C Hydro Car	403	$9⅞	9⅞	9⅞	+⅛
Cdn Loco	25	$25	25	25	—1
Cdn Oil	536	$29⅝	29⅝	29⅝	— ¼
Cdn Oil 5	z10	$98	98	98	
C Oil wts 53	z30	$12¾	12¾	12¾	
C Oil Wts 55	205	$5¾	5¾	5¾	— ⅛
CPR	997	$31¼	31	31	— ¼
Cdn Pet pr	220	$25⅝	25¼	25⅝	+ ⅛
C Util pr xd	30	$96	96	96	+1
C Vickers	125	$31	30½	31	
CWN Gas pr	z40	$16	16	16	
Cockshutt	268	$7⅞	7⅝	7⅝	
Conf Life	40	$135	135	135	
Con Press A	350	230	230	230	
Con Gas	920	$29¼	29¼	29¾	
Copp Clark	220	$5⅞	5¾	5¾	+ ¼
Corby vt	105	$15½	15½	15½	
Corby B	230	$15	15	15	
Crown Trust	z65	$22½	22½	22½	
Crown Zell	z8	$53	53	53	
Davis A	100	$10	10	10	
Dist Seag	890	$31½	31	31½	— ⅛
D Fndry	110	$31	30½	31	+ ⅜
D Fndry pr	z5	$96½	96½	96½	
D Steel ord	400	$21	21	21	
Dom Stores	430	$43¾	43¾	43¾	+ ¼
Dom Tar	385	$11⅞	11⅞	11⅞	+ ¼
Dom Text	2010	$9¼	9	9¼	
D and M	11100	160	150	160	+10
East Steel	1200	$7¼	6	7¼	+1¼
Eddy	500	56	56	56	—1
Eddy Match	125	$27½	27½	27½	— ¼
Econ Inv	30	35	35	35	—1
Emp Life	z25	$73	73	73	
Excelsior	1000	64	64	64	+1
F—J					
Fam Play	395	$16	16	16	+ ¼
Fanny F	25	$18½	18½	18½	
Fed Grain	z25	$31⅛	31⅛	31⅛	
Fed Grain pr	60	$28⅜	28	28⅜	+2⅜
Fleet Mfg	200	100	100	100	+2
Florida	950	655	650	650	—25
Ford US	120	$52¾	52¼	52¼	— ⅛
Ford A	156	$102⅞	102½	102½	— ⅛
Ford B	20	113	113	113	—4
Foundation	250	$22¼	22¼	22¼	
Fraser	200	$31	31	31	—1½
Gatineau	35	$28¼	28¼	28¼	—1¼
Gen Bake	100	$5¼	5¼	5¼	+ ⅛
Gen Dynam	55	$54	54	54	
GMC	251	$39¼	39	39¼	+ ⅛
Goodyear	180	$150	149	150	+3
GL Paper	100	$39⅝	39⅝	39⅝	+ ⅝
GN Gas wts	5425	300	300	300	+10
GW Coal A	350	$8	8	8	
Gypsum new	225	$24½	24½	24½	
Hard Carpet	50	$7¼	7¼	7¼	
H Dauch	25	$42¼	42¼	42¼	—1⅜
Hur Erie	z21	$32	32	32	
Imp Flo	25	$28	28	28	+1⅜
Imp Oil	3050	$55½	55	55	— ½
Imp Tob	515	$11½	11⅜	11½	— ⅛
Imp Tob pr	450	$6¼	6¼	6¼	— ⅛
Ind Accep	55	$25	25	25	
I Ac $2.75 pr	z15	$48½	48½	48½	
Inglis	70	$5⅝	5	5¼	— ⅛
Inland Gas	935	8	7¾	8	
I Met A	125	$40	40	40	
Int Pete	365	$44	43	44	— ¼
Intprov	100	$13¾	13¾	13¾	+ ¼
Inter PL	1184	$53¾	51½	51½	—1
Isotope	1900	140	140	140	
K—N					
Labatt	563	$19	18¾	19	
Laura Sec	285	$18⅞	18¼	18¼	— ⅜
Lob A pr	45	$28¼	28¼	28¼	+ ¼
Lob New A	50	$17¼	17¼	17¼	
Lob New B	238	$17½	17½	17½	+ ⅜
Lob pr	300	43	42¾	43	
MacMill B	720	$33½	32¾	33½	+ ¾
Mages	100	105	105	105	—5
Mailman	25	$55	55	55	
M Leaf Mill	z25	$8¼	8¼	8¼	
Mass-Har	1681	$6¾	6¼	6¾	+ ⅛
Mass-Har pr	35	$84	84	84	+1
Maxwell	100	$7¼	7¼	7¼	+ ⅛
McColl	233	$63	62¾	62¾	— ⅛
McColl pr	z15	$93	93	93	
Mid-West	1710	335	330	330	
Mid-West wts	200	150	150	150	
Milt Brick	200	315	315	315	
Molson A	z10	$23	23	23	
Mont Loco	110	$16½	16½	16½	+ ¼
Moore	165	$55	54¼	54½	
Nat Drug	203	$10½	10½	10½	
N St Car	125	$26¾	26	26½	— ⅛
Nat Trust	z30	$40½	40	40	
North Star	475	$13¼	12¾	12¾	— ⅜
North Star pr	100	39	39	39	
O—S					
O Jockey	200	225	225	225	
O Jockey pr	175	$9¼	9¼	9¼	
O Jock B pr	200	$9¼	9¼	9¼	— ⅛
O Jock wts	2400	74	70	73	—2
Ont Loan	400	$27	27	27	—1
Page Hers	107	$110	110	110	+ ¾
Parker	z50	$5¼	5¼	5¼	
Pembina	70	$51½	51	51½	+1
PC Jewel pr	z10	$97	97	97	
Powell R	818	$43¾	43	43	— ½
Pres. Elect	100	140	140	140	
Quinte A	z30	$11½	11½	11½	
Regent	1278	$19⅝	19⅛	19⅝	+ ⅝
Reynolds pr	25	$94	94	94	
Roe AV Can	z75	$17½	17¼	17¼	
Royal Bank	890	$70	69¾	70	
Russell	z25	$12¼	12¼	12¼	
StL Corp	150	$17¼	17¼	17¼	
StL Corp A pr	10	96	96	96	
Sask Cem	2305	240	235	240	+10
Shawin	83	$86½	86	86	—1¼
Shawin B	325	$47¾	47¾	47¾	— ⅛
Shrf Hors	350	$10¼	10¼	10¼	— ⅛
Shrf Hors pr	150	$25½	25¼	25½	
Sicks	105	$22½	22½	22½	+ ½
Silknit	100	$19	19	19	+1
Silverwd A	127	$10¾	10¾	10¾	
Simpsons	z153	$20½	20¼	20⅜	
SKD Mfg	340	325	325	325	+25
Southam	45	$49	49	49	+2
St Pav	55	$37	37	37	— ¼
Stedman	325	$25	24¾	24¾	— ⅛
Steel Can	445	$69	68¼	68¼	— ½
Steinbg pr xd	40	$100	99½	100	
Supteat ord	225	$17	17	17	
T—Z					
Tamblyn	150	$39	38¾	39	+ ½
Tamblyn pr	z10	$38½	38½	38½	
Taylor PC	z69	39	9	9	
T-D Bnk	255	$47½	47¼	47½	
Tor Iron A	100	24	24	24	
T Fin A	40	$38½	38½	38½	
Trans-Mt	971	$111	108½	108½	—2½
Trans PPL	930	$20⅝	20½	20⅝	+ ⅛
Un Acc 2 pr	100	47¾	7¾	7¾	— ⅛
Un Gas	150	$64	63¾	64	+ ¼
U Corp B	100	$25½	25½	25½	+ ½
U Fuel B	25	$43½	43½	43½	— ½
Universal	1000	23¾	23½	23½	— ¼
Wainwr	100	375	375	375	—25
Walk GW	865	$70⅝	70	70	— ½
Wat Equip	z60	$18	18	18	
Westeel	z45	$17½	17½	17½	
West Groc A	z10	$35	35	35	
Weston A	100	$19½	19½	19½	— ½
Weston B	200	$20	20	20	
Wpg Cent	205	$13½	13½	13½	+ ½
Y Knit A	200	135	135	135	—15
Curb					
Ang Cdn Pulp	100	$38	38	38	—1½
Anglo-Nfld	z50	$9⅝	9⅝	9⅝	
Asbestos	125	$31	30⅞	31	— ½
Brown	200	$16¾	16¾	16¾	
CD Sug	270	$22½	22½	22½	
C Bronze	30	$27	27	27	— ½
C Indust	z140	$19½	19	19	
C Marconi	475	375	365	375	
C Paper	205	$37	36¾	37	+ ¼
D Bridge	1295	$22½	22	22	+ ⅜
Dupont	z50	$19⅞	19⅞	19⅞	
Int Pap	z12	$99	99	99	
Int Util	101	$52¾	52	52	— ½
MacLaren	z10	$83	83	83	
MO Paper	100	$31	31	31	+ ¾
Ogilvie	100	333	33	33	+ ⅛
Price Br	30	$55	55	55	— ½
Ridgeway	25	$43	43	43	—1½

MINES

Stock	Sales	High	Low	Close	Net Ch'ge
A—B					
Abbican	96616	65	55	62	+2
Acad Uran	1500	13¼	12½	12½	—1
Advocate	16345	655	565	615	+90
Akaitcho	500	40	40	40	
Alba Expl	3600	17	17	17	
Algom	1355	$20¾	20	20¼	— ½
Algom deb	10	$92½	92½	92½	— ½
Algom wts	940	$10½	10½	10½	
Am-Lard	17215	15½	15½	15⅝	+ ⅛
Anacon	1109	170	165	170	+2
Anglo Hur	358	$12⅝	12½	12½	+ ⅜
Ang Rouyn	2600	62	60	60	
Apex Res	18200	13	12	12	— ½
Arcadia	4125	198	188	197	+7
Area	6000	43	41	41	—5
Arjon	6500	15	14½	14½	
Ascot	6600	13	13	13	
Atlin Ruf	27300	34	28	30	—1
Aubelle	12600	13½	11½	12	—1
Aumacho	600	32	32	32	
Aumaque	35500	20	18	19	
Aunor	425	180	180	180	
Avilla	11500	12	11	11½	— ½
Bankeno	1000	35	35	35	
Bankfield	3000	10	10	10	
Barnat	3050	39	39	39	—1
Barvue	700	66	66	66	—2
Base Metals	13700	80	74	80	—3
B-Duq	4740	160	155	160	+5
Beaucage	2100	156	155	155	—5
Belcher	7700	192	180	185	—2
Bethlm	3100	245	235	245	
Bevcon	17000	22	20½	20½	— ½
Bibis	23009	11½	10½	11	+1
Bicroft	4200	253	246	246	—4
Bicroft wts	1975	135	130	130	—1
Bidcop	6000	50	45	45	—5
Black Bay	800	104	100	100	—5
Bonville	6600	11½	10	10	
Bouscad	1600	17	17	17	+1½
Bouzan	11600	130	125	126	—4
Boymar	8000	10	9	10	+1
Bralorne	753	395	395	395	—5
Brilund	2200	58	56	56	—2
Broul Reef	2650	95	95	95	
Bruntwurst	84400	18	16	17	—1
Brunsman	45750	14½	12½	12½	—1½
Brunston	3500	16	15	15½	— ½
Brunswick	550	10	10	10	+ ½
Buffad	1500	10½	9½	10½	
Buff Cdn	21500	18	18	18	
Buff RL	1500	5½	5	5½	+ ½
Bunker Hill	1000	12	12	12	—1
Burchell	3700	35	32	35	+5
C—E					
Camp Chib	3350	$12¼	12	12½	+ ⅛
Camp RL	100	620	620	620	+10
Cdn Astoria	5200	19	18	18	—1
Cdn Dyno	2350	220	210	212	—8
C Mafart	700	36	36	36	
Cdn Thor	1200	13	12	12½	— ½
Candore	1000	41	40½	40½	+4½
Can Erin	21433	95	90	90	—4
Can Met	67677	395	375	385	
C Met wts	6075	300	285	300	+5
Cassiar	4350	800	790	800	+10
Cent Pat	4400	179	170	175	
Cheskirk	253500	25	20	22	—2
Chester	500	28	28	28	
Chib Jac	6250	375	370	375	
Chib-Kay	3025	52	52	52	+2
Chib M	3850	395	355	365	—10
Chib Expl	5600	65	50	59	—6
Chimo	1000	107	106	106	—2
Chrom	100	300	300	300	
Coch Will	600	76	76	76	+1
Coldstrm	8500	187	168	178	+7
Coniagas	1700	215	215	215	—5
C Belleken	10500	44	41	42	—2
C Beta G	1600	20	20	20	
C Callinan	9800	33	30	31	—1
Con C Cad	500	15	15	15	
C Denison	19945	$18½	17¾	18⅜	+ ⅝
C Den wts	4545	945	925	930	
C Discovery	250	325	325	325	
C Fen	700	142	142	142	+6
C Halliwell	22030	127	121	125	+2
Con Howey	100	380	360	360	—10
Con M and S	765	$27¾	27¼	27¾	
C Morrison	2500	28	27	27	+1
Con Negus	1000	22	22	22	+2
C Northland	850	105	100	105	+5
C Red Pop	13500	19½	18	18	—1
C Regcourt	196500	178	160	169	+13
C Sanorm	1000	11½	11½	11½	—1½
Con Sud	16150	287	280	285	—4
Con Thor	450475	23½	19	22	+4½
C Tungsten	3500	25	22	22	—1
Conwest	200	525	525	525	
Cop Corp	7800	114	109	114	+4
Copcrest	2500	55	55	55	+5
Cop Man	1500	16	16	16	
Coprand	2603	475	465	465	—5
Coulee	8800	96	90	95	+5
Crainor	500	22	22	22	
Crowpat	2100	30	28	28	+1
Cusco	89665	31	28	28	+1
Duering	625	33	33	33	+2
D'Aragon	3000	35	33	35	+2
De Cour	16500	58	57	59	+1
Deer Horn	3000	32	31	32	
Diadem	9771	19	18	19	+1
Dome	150	$13¼	13¼	13¼	+ ¼
Donalda	7500	30	28	28	
Duvan	19500	68	64	67	+2
E Amphi	1500	11	11	11	+ ⅛
East Mal	1000	131	131	131	
East Sull	500	520	510	510	+5
East Met	2900	41	40	41	
East Min	2150	400	375	395	+10
Elder	500	31	31	31	—1
Eldrich	1500	35	33	35	+1
El Pen-Rey	10400	45½	45	45½	—1½
El Sol	482683	75	66	72	—3
Em Glacier	5000	19	19	19	—1
Eureka	6350	77	75	75	—1
Expl All	6300	37	36	36	—3½
F—J					
Falcon	2900	$40½	39¾	40	
Faraday	5100	185	183	185	—2
Fara wts	740	100	100	100	
Fed Kirk	1500	19	19	19	
Florida	950	655	650	650	—25
Francoeur	9700	19	17	19	—1
Frobisher	2850	299	292	295	—2
Gaitwin	5300	32	31	32	
Galkeno	1032	115	112	114	—4
Geco Mines	670	$16¼	16	16¼	+ ¼
Genex	3600	26	25	25	
Geo Scien	1600	113	110	110	
Glen Uran	2624	57	56	57	
Goldale	1500	23	22	23	
Goldcrest	2000	14	13	13	—1
Gold Eagle	13000	8½	8	8	—1
Gold Man	550	185	185	185	+5
GF Uran	3000	26	23	23	+1
Grah Bous	500	16½	16½	16½	— ½
Grandines	1000	23	23	23	—1
Grandoc	100	475	475	475	
Greyhk	42250	45	42	43½	+ ½
Gulch	5300	43	41	42½	+1½
Gunnar	3457	19	18½	19	+ ⅝
Gunnar wts	1640	$11	10⅞	11	— ¼
Gwillim	1000	10	10	10	— ½
Hard Rock	28000	11	11	11	— ½
Har Min	6200	43½	41	43½	— ½
Headway	7600	95	91	94	+4
Heath	2600	14	14	14	—1
Heva	8500	11½	10½	10½	—1½
Hollinger	510	$25¼	25¼	25¼	
Hoyle	1360	590	575	580	—5
Hud Bay	865	$81	80	81¼	+ ½
Hugh Pam	1000	36	35	35	+2
Ind Lake	7000	19½	19	19	—1
Inspiration	1600	85	84	85	
Int Nickel	2193	$104⅝	104	104¼	— ⅜
Int Ran	5500	35	33	33	—2
Irish Cop	350	185	185	185	
Iron Bay	100	345	345	345	—10
J Waite	4500	27	26	26	+1
Jacobus	28925	84	79	82	+2
Jaye Expl	21100	82	76	80	+3
Jellicoe	305805	47	35	37	—9
Jobarke	1500	12½	11	12½	
Joliet	600	59	59	59	+3
Jonsmith	2500	20½	20	20	—½
Jowsey	1000	75	74	74	—1
K—N					
Kerr Add	200	$17	17	17	
Keyboy	500	9½	9½	9½	— ½
Kilembe	350	260	255	255	—5
Kilem wts	1000	86	86	86	—5
Kirk Hud	3100	24½	23	23	—2
Kirk Min	208	109	109	109	+1
Labrador	2345	$20¼	20¼	20¼	— ⅜
Lake Cin	2300	125	120	120	—10
L Dufault	800	170	165	170	+5
Lake Ling	2500	13½	12½	12½	—1
L Osu	1500	15½	14	14	
L Shore	470	460	445	445	—15
Lamaque	600	250	240	240	—15
Leitch	1600	89	80	80	+4
Lencourt	2500	13	13	13	+ ½
LL Lac	4830	240	226	240	
Lomega	13000	11	10	10½	— ½
Lorado	10650	143	140	140	—3
Lorado wts	400	95	95	95	
Louvicl	1100	20	20	20	
Lyndhat	4500	71	70	71	—1
Macassa	300	182	182	182	—3
Macfie	3500	17	16½	16½	
MacLeod	1800	117	115	117	+2
Madsen	6100	196	190	190	
Mamet	6500	9½	9	9	—1
Malartic	6169	140	135	138	—2
Maneast U	15300	20	18	18	—2
Maralgo	38450	54	51	51	
Marcon	4500	15	14	14	—1
Maritime	2100	195	192	192	—2
Martin	7500	14	14	14	+2
Maybryn	18500	28	25	28	
McIntyre	100	$72¼	72¼	72¼	
McKen	500	23	23	23	
McMar	500	16	16	16	
McWat	1500	43	40	40	
Ment	1500	30	29	29	+ ½
Merrill	6800	185	180	180	+5
Meta Uran	4500	22½	20½	20½	—1½
Midrim	5875	130	123	130	+5
Midwest	64350	268	250	254	+3
Minda	500	13	13	13	
Min Corp	590	$19½	19	19	—1
Min End	2500	35	33	35	+1
Min-Ore	2000	20	20	20	
Mordi	7500	175	171	175	—4
Moneta	700	71	71	71	+1
Multi-M	1100	92	89	89	—11
Nama Cr	1300	72	72	72	+2
Nat Expl	9550	55	52	55	+2
Nello	12000	45	34	34	—7
Nes Lab	2200	72	69	70	+2
New Alger	1200	18	18	18	
New Ath	2500	52	50	52	
New Bid	2500	10	10	10	
New Cal	8100	51	50	51	+1
N Dicken	1300	142	142	142	—2
N Fortune	62000	21	19	21	+3
N Goldvue	59000	24	20	24	+2
N H628	7065	37	35½	35½	—1½
New Hosco	3800	29	27	27	—2
New Jas'n	12000	18½	17½	17½	+ ½
N Kelore	7700	18	17½	17½	+ ½
Newlund	8600	47½	45	45	—4
N Man	5300	125	120	120	
N Minda	43000	47	45	47	
N Mylama	8000	15	15	15	—1
Newnor	4000	10	10	10	
New Rouyn	1000	13	13	13	
N Senator	1800	9½	9½	9½	+ ½
Nick Rim	2050	435	425	435	+5
Nipissing	2700	300	290	290	—10
Nisto	8700	12	10½	11	—2
Nob-Acme	3500	35	34	35	
Noranda	1485	$52	51½	51¾	— ½
Norlartic	8100	12	11½	12	— ½
Normetal	1675	580	560	560	—15
Norvax	25800	148	140	147	+2
Norsyn	1400	45	45	45	—3
Nor Inca	2000	8	7½	7½	— ½
N Rank	31800	141	136	136	—4
Northgn	24922	675	660	660	—5
North Can	200	155	155	155	
Norvalie	3000	22	22	22	+1
Nudul	16100	38	30	38	+5
O—S					
Obaska	2500	9½	9½	9½	+1
O'Brien	2500	71	64	66	+1
Ogama	1000	18½	18½	18½	
Oka Rare	1700	53	51	51	
O'Leary	186300	47	40	44	+4
Opem	3080	$12½	12	12	— ½
Orenada	3000	25	24	24	—2
Ormsby	1000	41	41	41	+1
Osisko	1000	33	33	33	
Pac East	3000	11	10½	11	+1
Pamour	510	47	47	47	—6
Paramaq	3000	12	12	12	
Parbec	18500	10	9½	10	+ ½
Pardee	12700	84	77	78	—1
Pater	2900	80	75	76	—8
Paymast	8700	23	21	21½	+ ½
Perron	7000	33	32	32	—3
Pick Crow	400	130	128	128	—2
Pitch Ore	109200	12	10	11½	
Placer	520	$12¾	12¾	12¾	
Pow Rou	500	60	60	60	
Pr Bord	8000	10	9	10	+1
Preston	1300	800	780	785	—10
Pronto	900	760	760	760	
Pronto wts	2760	330	300	330	+5
Pros Air	400	138	138	138	—2
Purdex	1000	15	15	15	—3
Que Chib	12000	182	170	175	—5
Que Cop	300	110	105	105	—5
Que Lab	40500	20	18	18½	— ½
Que Lith	196	940	940	940	
Que Man	1300	70	70	70	—10
Q Metal	1000	230	220	225	+5
Qunston	1000	20	20	20	
Quemont	510	$18	18	18	
Radiore	1600	124	120	124	—1
Rainville	3700	105	100	105	
Rare E	4300	90	85	85

BOB TOMPKINS
. . . more courtesy.

KEN QUAGLIOTTI
. . . give a break.

RICHARD WARD
. . . easy with power.

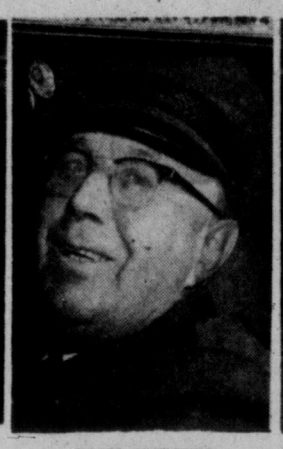

DICK CHESTER
. . . make signals.

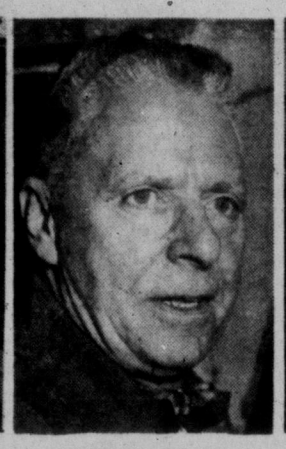

GEORGE FAREY
. . . keep moving.

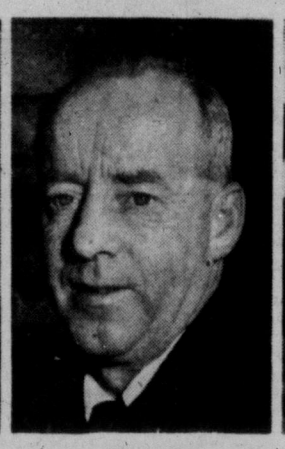

ERIC MAWLE
. . . take it easy.

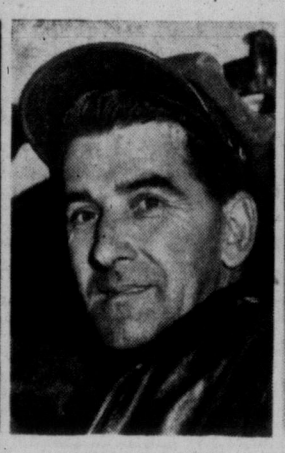

SANDY LOGIE
. . . drive defensively.

JACK PRICE
. . . watch other guy.

TOO FAST? TOO SLOW? TOO CRAZY? — 'PRO' DRIVERS DISCUSS WINTER MOTORING

By AB KENT

Eight professional drivers interviewed today agreed motoring in this weather has its problems, but most had their own ideas as to the most flagrant errors other drivers make.

Likewise, tips varied between "drive faster," "drive slower," "keep moving," "use more caution," "take advantage of the right of way," and "drive like everyone else is crazy."

More courtesy was urged on motorists by BCE bus driver Bob Tompkins, 2946A Quadra, who complained few drivers yield right of way to buses at intersections and attempting to pull out of bus stops.

"They don't signal at all or else they just put a hand out a crack in the window. They drive either too fast or too slow. And people who use the buses want to get on anywhere but at bus stops.

"Passengers anywhere else don't expect a bus to stop for them just anywhere, but Victoria . . . It costs me $5 if I get caught and besides, it's dangerous."

Ken Quagliotti, 970 Heywood, city engineering department driver, finds chief problems encountered are drivers lacking in experience and courtesy.

"They won't give you a break, go through red lights and fail to let you have the right of way. You can't stop big trucks in a hurry, and with a truck and trailer the total weight might be 25 tons or more."

City police traffic officer Const. Richard Ward, 44 Linden, advised drivers to use less power when streets are slippery, and to drive only as fast as conditions require to stop safely.

"It's best to use a lower gear rather than apply brakes suddenly," he cautioned.

He has found drivers use more caution in this kind of weather, and with fewer cars on the road the accident toll has fallen off to nearly no score.

Dick Chester, 906 Gordon, taxi driver, has had more calls than ordinarily and consequently has been required to get from place to place more quickly.

Street hazards are complicated by unpredictable drivers, he finds.

Semi-trailer driver Sandy Logie, 142 Linden, has seen little courtesy displayed on the highway. "The slow drivers bother me more than anything, and I've got to be careful on hills.

"My advice is to drive defensively, like everyone else is crazy. That's what I always say."

Jack Price, 3993 Shelbourne, a light truck driver around the city, agrees drivers should "watch the other guy." That's the only way to drive.

"We always watch the people, the kids. I think truck drivers are more courtesy-minded than any other drivers."

Milk truck driver Eric Mawle, 3890 Savannah, recently given a safe driving award, thinks overdriving the safe speed and failure to use caution is a major error. Those who drive too fast do not have cars under control, he points out.

"You shouldn't take anything for granted. Just because there's a stop sign on the cross-street ahead doesn't mean cars will stop.

"Take it easy all the time and you won't get into trouble. I could fill a book with tips."

Limousine driver George Farey, 2801 Admirals, complains chiefly of people who drive too slowly ahead of him, making it difficult to climb slippery hills. He recommended traffic keep moving, at a safe speed of course, but fast enough to overcome skidding wheels on a hill.

"If one stops, everyone stops," he says.

Victoria Daily Times

VICTORIA, B.C., WEDNESDAY, JANUARY 23, 1957 **15**

MONTE ROBERTS

There is an article in the up-coming—February—issue of The Reader's Digest called the Amazing Crusoes of Lonesome Lake.

I commend it heartily to your attention, partly because it is an excellent article, but mainly because it gives me the opportunity to relate the TRUE story of the ORIGINAL Crusoe.

The ORIGINAL Crusoe was a man who wanted to Get Away from it All.

He wished to Be Alone.

He would have no more Truck or Trade with Civilization.

So he laid his plans with extreme care, and through means which need not concern us here, arrived at a Desert Island far off the Shipping Lanes.

It was so far off the Shipping Lanes, it did not even have a little Native Restaurant most tourists Don't Know About.

In fact, it did not even have a Little Native.

It had nothing but breadfruit trees and banana trees and banyan trees and grapefruit trees and other useful trees. It did not have a shoe tree, but this did not bother the ORIGINAL Crusoe, as he had no shoes.

Well, the ORIGINAL Crusoe settled down to an Idyllic Existence, far from the Madding crowd.

He had wanted to Get Away from it all; he had Gotten Away from it All. He wanted to Be Alone; he was Alone. He would have no Truck nor Trade with Civilization; he HAD no Truck nor Trade with Civilization.

This went on for some years, until a pelican whom Crusoe Knew Slightly flew in from a Far Distant place, swooped in for a Landing, and opened his Beak.

From the Beak of the Pelican there dropped a round, silver object, and the Pelican stood there, looking pleased with himself.

So Crusoe picked up the round, silver object, and found it to be a Silver Dollar.

Now, Crusoe had no use for a Silver Dollar, but the Pelican continued to look so pleased with himself, Crusoe thought it only polite to say "thank you."

Then, as the Pelican preened his Feathers, Crusoe said:

"Pelican, I must do something for you in return. Value given for Value Received, and all that.

"I will cook you a large meal of breadfruit and banyans and bananas and what-not, and will consider this silver dollar as Payment in Advance."

At which moment a large airplane flew overhead, and from the airplane blossomed out at least a dozen parachutes

And harnessed to each parachute was a Little Man carrying a brief case.

And as each Little Man approached the ORIGINAL Crusoe, he said:

"Let me see your Business Licence."

"Your kitchen been approved for Commercial Purposes?"

"This island is in a Residential Zone."

"Where's your Sales Tax Record? . . . Unemployment Insurance book? . . . How many Employees do you Employ? . . . Did you file income tax for the years 42 BC to Umpty-Nine AD, inclusive?" . . .

Fortunately, at this moment an Undersea Volcano erupted, and the Desert Island sank into the sea, so the ORIGINAL Crusoe got away from It All, after all

But it was a Narrow Escape.

. . . WINTER

Continued from Page 1

and Canterbury streets in Saanich was the most serious.

Two persons were injured in the mishap and total damage exceeded $1,100.

Most seriously hurt was Mrs. Elizabeth Cantell, 328 Stewart, who suffered bruises and an injured hand. She was listed in "good" condition in St. Joseph's Hospital today.

Police said Mrs. Cantell was a passenger in a car driven by James C. Barber, 335 Stewart, which slid into a parked car on Douglas.

Mr. Barber was cut on the leg just below the knee-cap but was discharged after treatment at St. Joseph's.

After Mr. Barber's car collided with the parked car, owned by Eva C. Goodwin, Pat Bay Highway, the four other cars became involved in the tangle.

The drivers were identified as Sydney Edwin Kilner, 580 Judah; W. C. Whiteside, Sidney; Max Douglas Bernays, 2951 Bodega; and Victor Arthur Carter, 1731 Joyland.

TRAFFIC SNARL

It took police an hour to clear the cars. Traffic was re-routed along Carey Road and Glanford.

A young motorist from Merritt, B.C., had a nerve-wracking experience Tuesday afternoon when his car skidded off the Malahat over a 30-foot embankment.

RCMP said John McGowan was unscathed and his car was not heavily damaged.

McGowan swerved to avoid a dog walking on the highway near the Lookout and lost control of his car.

STOPPED BY STUMP

The car slid up a snowbank, teetered momentarily on the guard rail, and then plunged down the side of the hill. It came to rest against a stump.

Vancouver Island Coach Lines reported buses running "very close to schedule."

The Malahat is cleared and sanded, but officials advise up-Island travelers to carry chains.

The Alberni summit was covered with new snow, but has been plowed and sanded.

Mr. Mackie predicted "mostly clear" skies for tonight and Thursday, with winds of at least 20 miles per hour and possibly as high as 30.

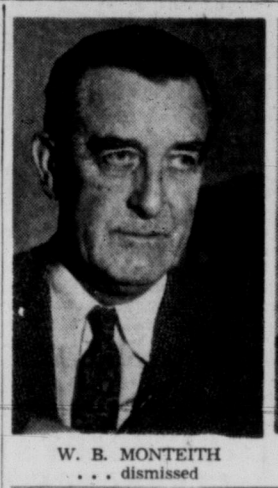

W. B. MONTEITH
. . . dismissed

IAN HORNE
. . . new House law clerk

House Row Due Over Dismissals

Lively Debate Seen On Opening Day

William Berkeley Monteith, Victoria barrister, was officially dismissed from his post as law clerk in the B.C. legislature by the provincial cabinet today.

Simultaneously, the cabinet appointed Ian M. Horne of Victoria as law clerk.

No reason for Mr. Monteith's dismissal was given. His departure from the legislature has been rumored for some time.

WHOLE HOUSE

Under House rules dismissals of personnel in the Legislature by the cabinet must be confirmed by the whole House before the Lieutenant-Governor makes his official speech from the throne opening the session.

Therefore the departure of Mr. Monteith and E. A. Jamieson, also dismissed by the cabinet from his post as sergeant-at-arms, is likely to precipitate a lively debate at the opening of the House on Feb. 7.

"It looks as if opening day this year will be the liveliest we have had for some considerable time," one political observer said.

Mr. Jamieson stated Tuesday he would not resign his post as sergeant-at-arms although a new sergeant-at-arms has already taken up his duties in the Legislature.

Mr. Horne, 31, is a partner in the law firm of Beckwith and Horne, Victoria. He was returning officer for Victoria electoral district in the last provincial election.

Born in Victoria, he attended Victoria College and graduated in law from the University of British Columbia in 1950. He will take up his duties in the Legislature before the opening of the session.

Accident Forms Argued During Hit-Run Trial

Optometrist's Testimony Heard

A police constable testified today that Frederick Parkinson, charged with failing to remain at the scene of a fatal traffic accident Dec. 15, had filled out accident forms although he had previously denied being involved in any mishap.

Const. Walter Caldwell said he took the traffic department accident form to Parkinson after he had been charged and booked into jail.

Under cross-examination by defence counsel James Proudfoot, Const. Caldwell denied that Parkinson had been told he had to fill out the forms.

"I told him that if he wanted to fill them out he could—and he did," the constable said.

NOT DISCLOSED

Information on the forms was not disclosed in court. Today's hearing was the third day of the involved case prepared by the prosecution.

Parkinson is alleged by the Crown to have been the driver of a truck which struck and killed pedestrian Clement S. Gibbs, 72, at Craigflower and Raynor.

The truck was located in front of the home of Parkinson, who admitted driving it on the evening Gibbs was struck but said he had not been on Craigflower or involved in any accident.

Const. Calwell said Parkinson asked him to telephone his car insurance agent, but the constable told him he would have to do it himself. The call was made to a city firm.

Later, Parkinson filled out the accident forms, Const. Calwell said.

NO BLOOD

During cross - examination, Const. Calwell and Const. Roy Foster said they found no blood on the front of the truck or paint marks on Gibbs' clothing.

A large part of today's hearing was taken up with identification of a pair of eyeglasses—half of which were found in the open back of Parkinson's truck and the other half at the accident scene.

Optometrist G. H. Green testified that he made out a prescription for a similar lens for a Clement S. Gibbs in 1949.

It was "one chance in a million" that anyone else would have exactly the same prescription, which was "rather compound," Mr. Green said.

However, the glasses were not linked directly to the dead man.

Special showing of the film "Martin Luther" will be held at the Esquimalt Citadel Corps of the Salvation Army Saturday at 8 p.m.

Dr. Olga Jardine Heads Red Cross

Noted Victoria social and welfare worker, Dr. Olga Jardine, today was named president of the local branch, Canadian Red Cross Society.

A council member of the World YWCA, Dr. Jardine has taken a keen interest in extension of the "Y" in all parts of the world. She has attended world conferences in Beirut, Lebanon and in London, Eng.

In Victoria, Dr. Jardine is active not only in local YWCA work but in the work of the Welfare Council, the University Women's Club of Victoria, and the PEO Sisterhood.

Recently she and her husband, E. I. W. Jardine, returned from a year's trip that took them first to New Zealand, Dr. Jardine's birthplace, then Australia and from there around the world.

DR. JARDINE

HIGHER OBJECTIVE

The annual meeting of the group set its 1957 campaign quota at $79,500. The new target figure is $1,500 more than the 1956 quota but almost $4,000 less than was actually collected.

The fund-raising campaign, which lasts throughout the month of March, will be chaired this year by T. Ledley McMaster, manager of the Bank of Nova Scotia here.

National quota of the Red Cross this year is $6,207,277 and the B.C. drive will be for a total of $712,200.

All nominations for 1957 posts were filled by acclamation when no new nominations were received by mail 24 hours before the general meeting.

Retiring president B. P. Alley praised the work of the blood transfusion committee and noted that 63 certificates were presented this year to donors who had given 20 pints of blood each. Two donors, he said, had reached the 40-pint mark.

Honorary treasurer, H. E. Geddes, who will continue in office this year temporarily, pointed out branch operation costs of $23,220 were reduced $1,540 last year, principally due to the Department of Veterans' Affairs assuming costs of water and power at Red Cross lodge.

He also stated that though campaign receipts in 1956 were $5,734 greater than the year previous, $4,069 was collected by the society as agents for the Hungarian Relief Fund.

Following is the complete list of new officers:

Honorary president Col. J. Q. Gillan, OBE; honorary vice-presidents Mrs. Frank M. Ross, Mrs. A. J. Dallain, Mrs. J. L. Grimison, Hon. W. D. Black, Col. M. W. Turner, OBE, CD; president, Dr. Olga Jardine; immediate past president, Mr. B. P. Alley; first vice-president Mr. E. Heybroek; second Mr. H. E. Geddes; secretary-treasurer Mr. H. E. Geddes, pro tem; honorary solicitor M. H. J. Davis.

Executive committee: Mrs. W. H. Molson, Maj. R. A. C. Hogarth, Mr. T. Ledley McMaster, Mr. A. Milligan, Mrs. G. D. Tyson, Mr. Denis Brown, Mr. Hugh Curtis, Mrs. A. Mickleborough, Mrs. W. H. Brimblecombe, Maj. S. H. Okell, Miss Beatrice Brown, Miss Gladys Irving, Col. M. W. Turner.

Miss Honor Nash, Mrs. W. Davenport, Mr. Stewart Clark, Mr. C. J. Decker, Mr. J. G. McKay, Maj. Gen. C. R. Stein, Dr. C. E. Mahaffy, Mr. M. L. Fitzgerald, Mrs. Wm. Hudson, Mrs. K. C. Hadow, Mr. R. Bray, Miss Sara Spencer and Mrs. S. G. Cave, RN.

Thursday Meetings

Vic-Van-Isle Kinsmen: Glenshiel Hotel, 6.45 p.m. Initiation of new members.

Victoria Rotary: Empress Hotel, noon.

Victoria Kinsmen: Pacific Club, 6 p.m.

United Nations Association, Victoria Branch: Blue Room, 1303 Broad St., 8 p.m. Miss Edith Green, RN, will speak on "The University School of Nursing for the Middle East."

Oak Bay Kiwanis: Oak Bay Beach Hotel, 6.15 p.m. Rev. E. Laura Butler will speak on "The Magnificent Minority."

Sons of England, Alexandra Lodge: Williams Hall, 8 p.m.

Y's Men's Club: YMCA, 6.30 p.m.

WAS IT YOU?

LETTERS TO DRIVERS

(In this column the Times presents letters from and to drivers about careless, discourteous or reckless infractions of driving and pedestrian rules. When you see one, just send in the place, date and time, and what happened. DON'T give the number of the offending vehicle. Only initials of complainants will be used.)

TODAY'S BEEFS

12.50 p.m. Monday, Jan. 14, 1957: A woman driving a green 1937 Chevrolet, south on Douglas, was approaching the Topaz School crossing. The cars in the curb lane stopped as two boys began to cross. She slowed to almost a stop, then apparently changed her mind and continued on through. The boys had to stop to avoid colliding with her car.—B.K.S.

Re. Mrs. M.D.B. on her pet peeve of older drivers—I am over 65 years of age and I will bet on it that I can show her a lot in driving. There are only two things required to be a good driver. First, to be traffic conscious at all times when driving, and second, to use courtesy to other drivers and pedestrians alike. Mrs. M.D.B. should consult the insurance companies and she will find more accidents among the younger drivers, also more convictions in police court for the younger drivers. I have yet to get a parking ticket or summons for any breach of the Traffic By-Laws. You will find the elderly drivers more courteous than some of the younger drivers—also a lot more careful. —J.G.P.

Alert Citizens Ease Cold Spell Plumbers' Jobs

Greater Victoria residents apparently believe that "forewarned is forearmed" concerning household pipes in this chill weather.

A survey of plumbers' establishments and city hall today disclosed a minimum of trouble.

In the last two days, city hall waterworks service department has had only a half-dozen calls for assistance, all adjacent to where the B.C. Electric has torn up streets to place underground wiring, exposing pipes to the elements. These were thawed by use of coal-oil soaked rags.

Fishing Haul $1,743,000 In December

British Columbia fishermen in December landed fish to a total value of $1,743,000, compared with $1,832,000 for the same period in 1955.

A total catch of 56,420 tons of herring, valued at $1,656,000 was the major item. Figures for the comparative period last year were slightly higher.

Meetings Cancelled

Three meetings have been cancelled due to the snow.

They are: recorded music concert at the Art Gallery, planned for tonight; View Royal Garden Club at the Community Hall tonight; and the Mother's Union at Christ Church Cathedral Memorial Hall, Thursday at 2 p.m.

ASK The TIMES

Q.—I would like to know if there are any journalism schools in the vicinity of Victoria, either in Canada or the United States?—S. McK.

A.—Yes, the University of Washington, Seattle, has a school of journalism, and through the years Victoria students have graduated there. There is no school of journalism in British Columbia, but there are such schools at eastern Canadian universities.

TOPICS OF THE DAY

Gurdial Singh Basi, 735 Market, previously convicted of impaired driving, was permitted in city police court Tuesday to retain his driver's licence for business purposes only for one year.

Basi told the court he is a truck driver for a city fuel company.

* * *

Rex Murfitt will speak at a meeting of Cordova Bay PTA Thursday at 8 p.m., on the subject "Wild Flowers of B.C."

* * *

Victoria officer Lt. Douglas Acreman has been promoted to the rank of captain, B.C. Area headquarters announces.

He is an inspecting officer with 8 Area Ordnance Depot, Vancouver.

Capt. Acreman graduated from Victoria High School, joined the army at the outbreak of the Second World War and served overseas to 1945.

* * *

Congregation of Metropolitan United Church will meet in the church hall tonight at 6.15 for a pot-luck dinner, to be followed by a business meeting.

Colored pictures will be shown of the church's work during the past year.

A 13-month-old girl was admitted to St. Joseph's Hospital this afternoon with second degree burns on her face and chest received when a cup of hot coffee spilled over her. Linda Omdal, 703 Pine, was rushed to hospital by police ambulance after the accident at 1 p.m. She is believed to have knocked the coffee from a table.

* * *

Choir, bell ringers and servers of Christ Church Cathedral will be guests at a banquet in Oak Bay Beach Hotel Saturday at 6.30 p.m.

* * *

Meeting of the Illuminating Engineering Society will be held in the B.C. Electric building auditorium Monday at 8 p.m.

Display manager of Frederick and Nelson, Seattle, Joseph T. Sjursen will present a paper entitled "Modern Store Lighting for Increased Sales."

* * *

A specially chartered bus to take Esquimalt residents to the coat-of-arms unveiling at Esquimalt High School will leave the corner of Craigflower and Forshaw tonight at 7.30. The bus will make a return trip at 9.30.

Dr. H. V. Warren of the University of British Columbia geology and geography department will address the Victoria branch of the University Extension Association Feb. 11 in the Normal School auditorium.

His address on "Natural Resources and National Power" is scheduled for 8.15 p.m.

* * *

Results of the weekly session of the Victoria Duplicate Bridge Club held Tuesday at 902 Government Street when there was play at 14 tables were as follows:

North-South—1, Ethel Cleworth and Jack Goldie; 2, Doug Hawkes and Bill Simpson-Baikie; 3, Elizabeth Warren and Tony Marsh; 4, Marjorie Beale and Bud Waddington.

East-West—1, Frank Artlett and Otto Leesment; 2, Molly Collins and Bert Warrender; 3, Mr. and Mrs. Eric Druce; 4, Mr. and Mrs. Bill McConnell.

* * *

Ronald P. Wattie, 915 St. Charles, reported to police today that a portable wardrobe containing five men's suits was stolen from his car while it was parked on Douglas Street Tuesday.

The thief also pried open the glove compartment and took a .32-calibre revolver and holster.

SHOPPING GUIDE

Thoughts of Summer Come Even on Snowy Winter Days

By PENNY SAVER

So there's snow on the ground! So it's the middle of winter! That doesn't mean I can't think of sunny days and the need of sun shades!

Actually the thoughts were put into my head by a display of tad-size awnings in the children's department of a downtown store. Here I saw blue and white **striped canvas awnings** that fit on **children's playpens.** A back "wall" and raised awning ceiling are attached to lightweight aluminum brace bars that snap firmly to the wooden playpen railing. When the sun is blazing hot, and you want to let junior play outside, just set up the "circus tent" playpen and your worries about sunburn are gone. The awnings, complete with easy-to-follow directions, are $10.95.

You plant fanciers who want something just a little different to display your favorite flowering plant might be interested in the artistically made **Austrian plant or flower bucket** I saw in town. It is just smaller than regular bucket size, and one side at the top is a wooden loop, carved from the same section of wood as the side of the bucket, that enables you to hang the bucket on the wall. There are many colors available. The outsides of the buckets, painted or stained bright shades, is varnished, and on this surface are floral scenes enamelled by hand. They would make novel gifts, especially if you fill them with something special like flowers, fruit or candy. Each bucket sells at $6.95.

There's a terrific sale on jewelry, watches, clocks, silver items, electric shavers and such in one of my browsing shops. On most articles there's a 25 per cent knock-down. This would be a good opportunity to stock up on gift items, or to replenish the serving dish or silverware stock in your own home.

At still another sale I found quilted or plain **housecoats** at a special price of $10. Nylon, taffeta, satin and other feminine materials have been used to style these attractive around-house coats.

Novelty candles for parties or just for fun can be bought at many Victoria stores. In one, I noticed a charming toadstool, perfect for a children's party, that was yellow with red polka dots. It costs $1.98. For your bowling party, here are bowling pins, just smaller than actual size, that cost $1.15 each.

Rather than hunt all around town for items mentioned here in the column, call me at 2-3131. I'll tell you where I saw the buys.

ONLY WOMEN ON PACIFIC ISLE

Mary and Nancy-Beatrice Burgess, sisters from Bristol, England, are the only women among hundreds of men on Christmas Island in the Pacific Ocean. Members of the British Women's Voluntary Service, they are working in a servicemen's club on the island, where Britain is preparing for this year's H-bomb tests. (CP Photo.)

Saving Good Perfume Is Only Wasting It

Getting one of the well-known French perfumes for a gift is exciting.

But, unfortunately, many women don't know what to do with perfume once they have it. They know it's expensive and therefore feel that it ought not to be wasted. So they put it away without using it.

Unfortunately, this allows the perfume balance to change so that when they do get around to using it, they might as well not bother.

True, good perfume shouldn't be used carelessly. But definitely—it should be used.

It should be used either with a spray or by direct application to pulse spots: inside wrists, elbows, throat, temples and behind the ears. The heat of the body keeps the scent alive.

If you want to take it travelling with you, see to it that the bottle is only three-quarters full to allow for air space. And never seal the bottle with nail polish since the alcohol in the perfume will melt the polish. Use wax instead. You can drip the wax onto the neck of the bottle from a candle.

ARCTIC WARMER

OTTAWA—Paulette Aneroodluk, Eskimo translator in the northern affairs department in Ottawa, poses at her desk wearing a parka as the capital freezes in 30-below-zero weather. Paulette says she finds it colder in Ottawa than at her Arctic hometown of Coppermine, NWT. (CP Photo.)

LOUISE DAVIS

On Etiquette

About toothpicks:

What do you think of people who use toothpicks at the dinner table?

Louise Davis answers:

I think it is vulgar, offensive and unnecessary. It is not done anywhere or at any time except in the privacy of one's bathroom where a toothbrush would come in handy instead. If one has need of dislodging food particles from the teeth at the dinner table, he can wait without too much discomfort until dinner is over and the guests have left the table. Chances are that if he waits a while the particles will disappear without aid or with the help of a sip of water.

Louise

It is just as bad for a hostess or housewife to have toothpicks on the table. Even then no one should use them.

WHY GROW OLD?

By JOSEPHINE LOWMAN

Thankful Prayer for Joys, Sorrows of Life

I wrote the following with no thought of publishing it. I was simply talking to myself on the typewriter. However, when I read it over several days after writing it, the thought occurred to me that many of you may have felt the same way and that it might therefore appeal to some of you.

"I feel very thankful during many days of each year. However, I have a need to express this thankfulness in a special way, by spoken word or on the typewriter, on this Christmas Day.

"Thank you, God, for this life on this earth. Thank you for its challenges, its excitement, its rewards and its happiness. Thank you also for its frustrations, its heartbreaks and its disappointments.

"Life cannot be life and have only highlights, moments of exhilaration, mountain peaks and joy. Living is made up of mountains and valleys, of laughter and tears, of sunshine and storm, of hope and despair.

"It seems to me that the only dread we should ever have is the dread of having nothing matter much any more, of being incapable of either suffering or gladness. Then we will be dead, and only then, on any plane of existence.

"As to the future, please give me more of the same if you can. I do not mean to indicate a lack of belief in the next existence after this earthly life is finished. It is just that I cannot believe it will be much different, so long as it means being alive. We probably will continue to build our own individual hells and heavens.

"Perhaps there is an after life where there will be no problems and therefore no challenges, where we all will be much wiser and therefore much more aware.

"Anyway, thank you for the ability to feel and to think, for the capacity to be bold or afraid, happy or distressed. Thank you for the gift of life!"

As you can tell, this was written by a person who is hopelessly in love with life.

TODAY'S RECIPE

MACARONI LUNCH

Eight ozs. ready-cut macaroni, 2 tablespoons fat, 3 slices bacon, chopped, or ¼ cup leftover ham, 2 stalks chopped celery, 20-oz. tin stewed tomatoes, 1 small onion, chopped.

Cook macaroni uncovered in rapidly boiling salted water until tender and drain. Saute bacon or ham, celery and onion over medium heat, and add tomatoes. Simmer for 10 minutes and serve on hot macaroni. (Serves 6).

ROYAL CITY

Cream Style corn

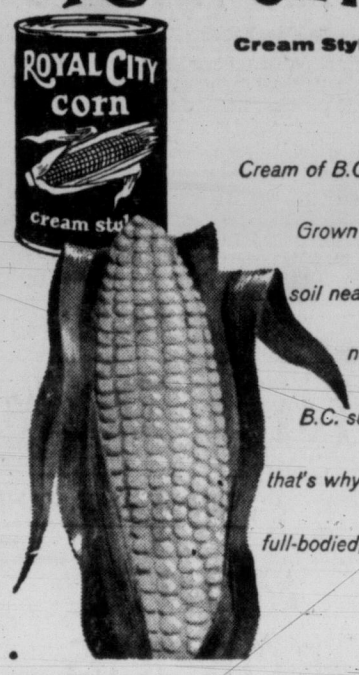

Cream of B.C.'s corn crop! Grown in rich, alluvial soil near Chilliwack, nourished by B.C. sun and rain—that's why each kernel is full-bodied, full-flavored.

THE BETTER HALF

1957 Fashions Reminiscent Of Earlier Era; Loose Lines

LONDON (Reuters) — Slim, more easy fitting, especially around waist and hips, slightly longer skirts and a line reminiscent of the early 1900s—that is the 1957 silhouette in the first two collections opened Tuesday by London's Big Twelve dressmakers.

Norman Hartnell, the Queen's dressmaker, launched the series of showings by the exclusive Incorporated Society of London Fashion Designers, with a collection featuring immaculate tailoring and exquisite finish.

The trend goes back to fashions of the First World War. But Hartnell's "woman of 1957" provoked none of the laughs with which the My Fair Lady look has been greeted here. She is a smart, extremely elegant, even stately being.

Hartnell's travel ensembles are made for the woman who travels by air—easy fitting, tailored top coats with patch pockets large enough to hold passport and tickets.

SUIT FABRIC LIGHT

Add the trim, slim fitting suit in matching but finer and lighter-toned fabric, and the wearer is ready for any daytime engagement the moment she lands.

Hartnell showed a short evening dress with strapless bodice in white organdie entirely covered with spring flowers and dress and jacket outfits in navy blue, with white trimming, ranging from a deep white pique collar to narrow white edging at the neck.

Many skirts are tiered and even flounced and there is a sideways movement reminiscent of some 30 to 40 years ago.

Michael Sherard who showed after Hartnell, stressed the sideways movement by the use of belts which start under one bust and descend, either back or front, to the opposite hip.

Both make widespread use of fullness draped to one side, while in evening wear there is the occasional dress with one shoulder draped.

One Sherard ball dress in black paper taffetas is draped loosely at the back from one shoulder and is strongly reminiscent of a toga, while both day and evening models feature wide flat panels attached to the shoulders at the back and falling straight to the hemline.

IODE Bursaries Again Offered

The Imperial Order, Daughters of the Empire is calling for applications for its second war memorial bursaries. To be eligible, students must be sons and daughters of disabled or deceased members of the navy, army, air force or merchant marine who served in the Second World War. The bursaries have a value of $1,600, tenable in any Canadian university. Full particulars may be obtained from the provincial educational secretary, Mrs. R. R. Shortreed, 3075 West 32nd Avenue, Vancouver 8.

Clubwomen's News

Valentine Tea — Plans were made at meeting of the Ladies' Auxiliary to the Fraternal Order of Eagles for a Valentine tea to be held in the lower Eagle Hall on Feb. 13. Mrs. L. Hobday was named convener. Mrs. M. Carver presided and Mrs. S. McLeod was initiated as a new member. Mrs. M. Hallam was named convener of the fall bazaar.

CATHCART CLEARANCE OF WOMEN'S SHOES

Reg. $15.95 ..... $10.95
Reg. $14.95 ..... $8.95

1728 Douglas 4-6111

Enjoy McLARENS CORN RELISH

Everybody else does!

Tender corn kernels in creamy mustard sauce that's simply wonderful!

Make mine McLARENS please!

ISLAND HALL HOTEL

PARKSVILLE, V.I., B.C. — PHONE 46

Spend a quiet relaxing weekend at this popular resort hotel. Only 90 miles from Victoria. Centrally located to ferry, bus, train. Comfortable rooms, excellent food, large lounge. Open year round. 10% discount for stay of week or longer.

Mrs. Mary Sutherland, Mrs. Eileen Allwood, Owners-Managers

Alan's JANUARY CLEARANCE Continues

Save Many Dollars on

- SUITS
- COATS
- DRESSES
- HATS

Sweaters, Jewellery, Skirts

"Victoria's Leading Style Centre"

Alan's LADIES' WEAR

725 YATES ST.

Stove watching went out when our new gas range came in . . . it's automatic.

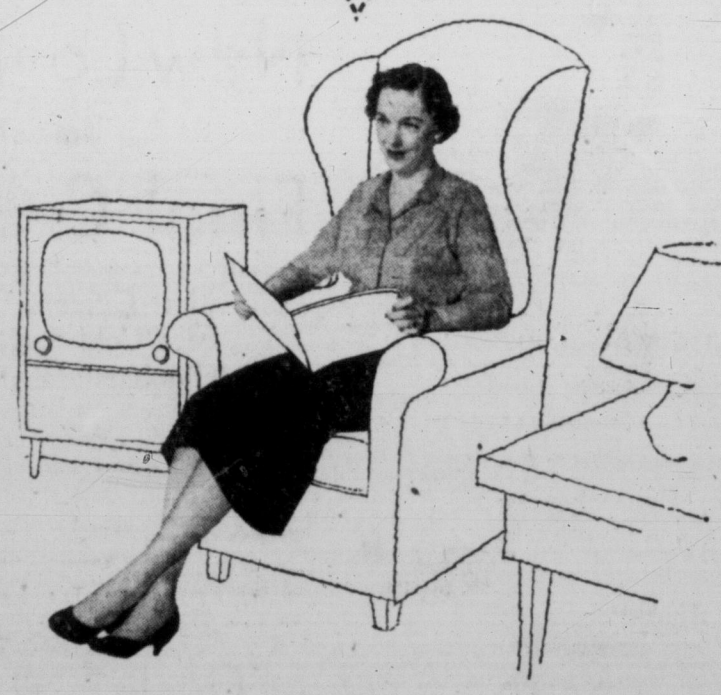

The new gas ranges now have automatic time and temperature controls on both oven and top burners.

See Them at Your Dealer's

B.C. ELECTRIC

Beautiful Sectional

LIVING ROOM SUITES at

January Sale Prices

See the smart suites by such famous manufacturers as

- KROEHLER
- SNYDERS
- FLEXSTEEL
- RESTMORE
- HAMMOND, etc.

All have attractive, up-to-date covers and are specially priced. Many new TV suites with the popular 90 degree circle.

JANUARY SALE PRICES FROM..... $179 to $489

HOME Furniture COMPANY

825 FORT ST. (Above Blanshard St.) Phone 2-5138

LATE SPORT RACES

FOUR STAR FINAL

NEWS FLASHES STOCKS

Weather: Cold, Mostly Sunny
Details on Page 5

Victoria Daily Times

The Home Paper
TELEPHONE 2-3131
Circulation (to 8 p.m.)____2-3131
Classified (to 8 p.m.)_____2-3131
NIGHT
Night Editor (to 11 p.m.)__2-3135

VOL. 124, No. 19 ★★★★ VICTORIA, B.C., WEDNESDAY, JANUARY 23, 1957—30 PAGES PRICE: 10 CENTS SATURDAY, 14 CENTS

HOSPITALS JAMMED 76 CAN'T GET BEDS

Emergency Action Planned by Mayor

By PETE LOUDON

A new crisis in overcrowding at Victoria's two main hospitals brought action at city hall today.

The municipal intervention resulted from a Times investigation which revealed:

1. Seventy-six people are waiting for empty beds.
2. Some are suffering from pneumonia.
3. There are two cancer cases among the waiting.
4. There are patients' beds in hospital corridors and sun porches.
5. Greater Victoria councils have not met on the problem in 14 months.

Mayor Percy Scurrah, when informed of the serious conditions this morning, said he will call for an emergency committee to be formed at council on Thursday.

He said the committee will investigate and "reach some definite conclusions" with regard to the long-delayed proposal for erection of a $1,400,000 new wing at Royal Jubilee.

The new council will work with Saanich, Oak Bay, Esquimalt and senior governmen officials toward breaking a deadlock reached in past cost-sharing negotiations.

The 118-bed wing was proposed in 1955. Suggested source of funds was $700,000 from the province, $150,000 from the federal government, $225,000 from the board of directors and $325,000 from this community.

Based on population, the Greater Victoria share worked out to Victoria 49.3 per cent, Saanich 27.3, Esquimalt 9.7, Oak Bay 11.5 and other nearby areas 2.2 per cent.

Stalled by Share-Cost Basis

Negotiations broke down when Victoria finance committee was unable to agree with other municipalities on its alloted share.

Mayor Percy Scurrah reiterated the arguments of the finance committee today:

"Let the other municipalities revise their thinking. If the hospitals are crowded we are willing to discuss extension of the hospital, always keeping in mind the city will have contributed more than half a million dollars before the present debts are paid, toward Jubilee Hospital.

"Other municipalities have contributed less than $50,000.

"There has been no settlement of the financing question due to differences of opinion. I feel definite that the people here in the city shouldn't be loaded down with the expense outlined in 1955."

46 on Jubilee Waiting List

Crowding at St. Joseph's and Royal Jubilee now has become a normal state while the four municipalities have shunned discussions.

At Royal Jubilee, administrator George Masters said there were 46 people on the waiting list today, including ". . . some pneumonias and a couple of cancers."

He said there are beds in corridors and on sun porches.

St. Joseph's medical administrator, Dr. E. N. Boettcher, stated:

"We are finding the demand heavier than can readily be supplied."

He said there was a waiting list of 30 but added they were not emergent cases.

All 440 adult and children beds and 45 bassinets are in use except for a small reserve for emergency and maternity cases.

Meantime, architects are progressing with the plans for the proposed new Jubilee wing. On its completion it will replace many obsolete areas now in use as well as providing extra beds to the community.

Some of the buildings now in use at Jubilee were built during the period from 1890 to 1916. Fifty classrooms of children are born in the hospital each year.

Royal Jubilee will be 100 years in operation in 1958, the same year as the celebration of the B.C. Centennial.

The new wing has been suggested as a suitable Centennial project, aided by a 60-cent per capita grant from the province. The matter is under investigation by the Centennial committee for Greater Victoria.

Russ Realize War Won't Pay —St. Laurent

OTTAWA (CP)—Prime Minister St. Laurent said today he thinks the men in the Kremlin have been scared into a realization that it would not pay Russia to go to war.

Speaking to a delegation from the Canadian Labor Congress, he expressed confidence that there will not be another world war.

Mr. St. Laurent spoke to about 200 congress delegates after they had presented their annual legislative submission to the cabinet, in which they asked for a variety of concessions calling for government spending.

In telling them that defence expenditures must be kept up, the prime minister said any potential aggressor must be kept fully aware that aggression would result in retaliation in which the attacker would suffer as much as the attacked nation.

Mr. St. Laurent said he thinks Russia's rulers "have scared themselves into a realization of the deterring value of the forces built up by the free nations."

RUSSIA WARNS U.S.

New Atomic Bases Threat to War

By HAROLD K. MILKS

MOSCOW (AP) — Russia accused the United States today of establishing bases for atomic-armed guided missiles around the perimeter of the Soviet Union. The newspaper Pravda said this raises the threat of a great new war.

The organ of the Soviet Communist party said reports in the U.S. press prove the United States is planning to equip its "bases" in Turkey, Iran, Japan, Okinawa, Alaska and Western Europe with the most modern weapons, including long-range guided missiles and atomic warheads.

Pravda warned Turkey, Iran and Japan that if they permitted the launching of any of "these weapons of war" from their countries, Russia will answer with "blows delivered by the same weapons."

It said that "apparently a U.S. atomic operational group is already in existence" in northern Italy.

The U.S. never has disclosed whether atomic warheads or bombs are located at overseas bases.

'Fired' Lawyer Defies Cabinet

(See story, Page 15)

City lawyer W. B. Montieth said today he was "utterly astonished" at a cabinet order dismissing him as law clerk of the provincial legislature and would not resign.

"I shall attend the opening of the legislature fully attired as a law clerk regardless of any other appointment that has been made," he said today on learning of his dismissal.

Murdered Toronto Youngster Buried

TORONTO (CP) — Carole Voyce, four-year-old victim of a rapist, was to be buried today while her suspected killer, a 17-year-old schoolboy, awaited preliminary hearing on a murder charge.

Charged is Peter Woodcock, a slim, sensitive youth, described by his foster parents as a brilliant student.

SELECTIONS

SANTA ANITA

1—Luckys Darling, Sister Damian, Step Gal.
2—Tella Fella, Honest Abbey, Perky Lad.
3—Rico Rock, Faithful Lad, Mystic Beau.
4—Naughty Mary, Michaels Angel, Black Paris.
5—Irisher, Grand Tudor, Redi-Reading.
6—Come On Red, Royal Victor, Riggs.
7—Gilber, Spike, Pajone.
8—Wire Line, Free Stride, Blazing Home.

FAIR GROUNDS

1—Xippi Pigeon, College Chum, Top Guy.
2—Ram Chuck, Aurora Belle, Stout Built.
3—Ergo, Tanbark, Dont Fail Me.
4—Doge's Son, Athabascan, Miller Back.
5—Bloody Warrior, Sir Rupert, Battle Camp.
6—Will Command, Tenacious, Pride O'Dixie.
7—Big Sweep, Mr. Al L., Lynn Ridge.
8—Bank Coal, Anthony C., Sheriff Bracey.
9—Favold, Rox's Star, Derby Morn.

CANADA'S EXTREMES

High—Toronto 54
Low—Prince George —38

OVERNIGHT ENTRIES

SANTA ANITA

FIRST RACE — Three furlongs:
Lucky's Darling 115, Sister Damian 115, Convertible 115, Half-Step 115, Gladys F. 115, Maid D' Or 115, Magna Vista 115, Susie Sharron 115, Step Gal 115, Cuter Yet 115, Hattie Bug 115, Mrs. Murphy 115, Royal Lygia 115, Amanda Lea 115, First Victory 115, Dear Reader 115, Winning Darling 115, Satin Betsy 115

SECOND RACE— Mile and sixteenth:
Dream Story 113, Perky Lad 113, Bright N' Able 113, My Friend Barb 113, Honest Abbey 113, Hemet Star 103, Llano 117, Tela Fella 113, Roleta 103

THIRD RACE — Seven furlongs:
Tress Reward 103, Poop-Deck 111, Winter Tan 106, Sebal 111, Rico Rock 115, Peteress 106, Lighthouse Bob 111, Faithful Lad 120, Strike Zone 106, The Axe 111, Mrs. R. B. 115, Keadeen 111, Ginger Brown 111, Jickey 120, Mystic Beau 114, Constructive 114

FOURTH RACE— Mile and quarter:
Oliver 112, Lookout Point 119, Menaggio 109, Bell Captain 117, Chiffonard 113, Tee Man 112, Black Paris 116, Michaels Angel 120, High Tor 116, Tiff 112, Naughty Mary 119, Beauty Flight 105, French Romance 107, Kazim Spur 114, Right Bright 118

FIFTH RACE — Six furlongs:
A-Irisher 122, Redi-Reading 119, Liberal Art 122, Mystic Eye 119, Pic Master 118, Friendly Isle 122, Special Look 113, Grand Tudor 119, Green Fighter 119, Count Arrow 113, A-Joe Price 116, A-Entry

SIXTH RACE — Six furlongs:
Howami Doin 121, For Eternity 118, Emblem II 118, Riggs 110, Royal Victor 121, Sudden Shock 118, St. Vincent 113, Brother Tex 119, Ordained 113, Come On Red 121, Nearly 119

SEVENTH RACE —Six furlongs:
A-Pats County 112, Greine 112, Pajone 113, A-Gilber 121, Gliding Wings 112, Spike 119, Uncle Baldwin 107, Ballymartial 113, Master Ace 113, Brighter Days 113, Cleofosta 115, A-Entry, Prince Of

EIGHTH RACE— Mile and sixteenth:
Golden Rage 113, Exbelta 108, Trialmond's Slipper 113, Free Stride 120, Beau Clerc 112, Impressed 112, Narajo 113, So Valiant 107, Wire Line 115, Blazing Home 113, Forneverend 112, Mr. Kildare 114, Spring Boy 112

FAIR GROUNDS

FIRST RACE — Mile and sixteenth:
College Chum 115, Top Guy 112, Crackenstar 112, Bullheim 112, Our Beauty 112, Crystal Magic 107, Barbareba 107, Sailor Lad 110, Deliberate 112, Xippi Pigeon 112, Oscar J. 109

SECOND RACE— Six furlongs:
Honey Like 106, Four Forks 109, Ram Chuk 111, Crack's Image 111, Gotitmaid 102, First Jett 112, Mr. Hendricks 111, Mr. Strawberry 111, Stout Built 111, Tempt's Image 110, Aurora Belle 112, Dark Etching 108, Flashy Vic 111, Youth's Hope 111, Mollie Z. 101, Miss Jandon 109, Madge P. 102, Nested 110

THIRD RACE — Six furlongs:
Jalbopate 110, Ed The Great 110, Fidget 107, B-Sister Bigger 110, Saskatchewan 110, Aergo 115, A-Miss Ada 113, Aggravator 115, Don't Fail Me 113, A-Entry, B-Tanbark 118, B-Entry

FOURTH RACE— 5/16ths of a mile:
Athabascan 118, Mighty Bull 118, Bright Mike 118, Herr Leo 118, Doge's Son 118, Hy Domingo 118, Miller Back 118, Iberia Bel 115, Vensecret 118, Hungry Dream 118, Devcroir 118, Cotton Guesser 118, Trying Mr. 113, A-Little Reaper 118, Beau Pila 118, A-Entry, A-Bussy Boy 118

FIFTH RACE — Six furlongs:
Battle Camp 115, Spanish Trail 106, Mischief Miss 107, A-Bloody Warrior 117, Dauntless Doge 110, A-Royal Tawny 110, Sir Rupert 113, A-Entry, Sub Factor 109, Miss Cheesecake 108

SIXTH RACE — Six furlongs:
Pride O'Dixie 111, Come Aboard 111, Brother Joss 111, Mr. Marcey 111, Will Command 117, Tenacious 117, Joe Delille 108

SEVENTH RACE— Mile and sixteenth:
Sunrise Proof 112, B-Invalidate 109, A-Lynn Ridge 109, A-Full Of Bim 106, Mr. Al L. 115, Conty Bay 109, A'Radac 109, A-Entry, Jims Whim 109, B-Entry, B-Big Sweep 112

EIGHTH RACE— Mile and sixteenth:
Open Lake 115, Leila Jean 102, Haydon 115, Hoopdedont 113, Mary Jane G. 110, Truce Talk 115, Anthony C. 116, A-Futuresque 112, Sheriff Bracey 107, A-Entry, A-Bank Coal 121

NINTH RACE — Mile and sixteenth:
Angie 107, Oregay 110, Derby Morn 112, Lil's Gadget 110, Pavold 115, Rox's Star 116, Sabre-Bim 112, Eternal Nell 102, Denny L. 107, Re Re Po 118

★★★★ BULLETINS

Home for St. Roch

VANCOUVER (CP)—A $1,000,000 waterfront museum and boat anchorage to provide a resting place for the historic schooner St. Roch—has been chosen as the Vancouver project to mark British Columbia's centennial in 1958.

City council gave approval Tuesday to the plan, submitted by the Native Sons of B.C. The project, which will also house city archives, will be built on the Kitsilano waterfront.

Man, Daughter Missing

TRENTON, Ont. (CP) — RCAF headquarters here said today a search is being launched for a man and his 14-year-old daughter, missing since Saturday on a flight from Oskaleno to Roberval through northern Quebec.

They identified the man only as a Mr. Thomas and said he was from Roberval. He was flying a Piper Cub plane.

The man is known to have been flying the same route regularly and no unusual concern was felt until today when there still was no word from him.

Missing in Hungary

LONDON (UP)—A granddaughter of a former British chancellor of the Exchequer, 19-year-old Judy Cripps, was reported missing in Hungary today.

Woman to UN Post

OTTAWA (CP) — One of Canada's top women government officials, Mrs. D. B. Sinclair, will become the first woman deputy director of the United Nations Children's Fund (UNICEF).

Vancouver Stocks Closing Prices

VANCOUVER—Closing sales: Northwest Ventures, 500 shares at 18 cents; Vantor, 8,400 shares at $1.45; Taylor Bridge, 200 shares at 16 cents; Neon Products, 30 shares at $13; Westminster Paper (B), 25 shares at $25; Western Plywood, 50 shares at $15.50; B.C. Electric (4¾ per cent pfd.), 5 shares at $92; Trojan, 2,000 shares at 34 cents; B.C. Forest Products, 50 shares at $13¼; Canadian Atlantic, 500 shares at $6.60.

RACE RESULTS

SANTA ANITA

First Race—
Dinahs Admiral (Lewis) $16.80 $9.70 5.40
Scatter Gun (Moreno) 8.10 4.80
Nascent (Skuse) 3.10
Time—1.45 1-5.

Second Race—
Yucca Flat (Moreno) $24.40 $10.30 $7.30
Taumango (Shoem'r) 5.70 3.70
Francia (Valenzuela) 4.90
Time—1.51.

Third Race—
Wallabhai (Gibson) $13.30 $6.50 $4.30
Sun Hannah (Dittfach) 5.20 3.50
Sickles Gamble (Lewis) 5.30
Time—1.23.

FAIR GROUNDS

First Race—
Kaplan Kid (Coy) $16.00 $5.80 $3.80
Jet Defense (Gibb) 6.40 5.00
Flaming Rebel (Deroin) 3.80
Time—1.15 1-5.

Second Race—
Bushy (Knapp) $15.20 $7.80 $4.40
Bill's Captain (Borge'ke) 6.80 4.60
Born Anew (Gibb) 4.60
Time—1.14 2-5.

Third Race—
Scarlet Ibis (Wajda) $8.40 $5.20 $3.20
Colonel Sun (Contreras) 6.40 3.80
Miss Skidmore (Dickens) 2.80
Time—1.50.

Fourth Race—
Blenheim Sun (H'km'n) $4.20 $3.40 $3.00
No Defeat (Contreras) 3.80 3.00
Naval Strategy (Deroin) 2.80
Time—1.14 4-5.

Fifth Race—
Raging Tide (Deroin) $9.40 $4.80 $3.60
Dark Buster (Adams) 6.40 4.20
Ky Rainbow (Coffman) 6.00
Time—1.13 3-5.

Sixth Race—
Proud Boy (Adams) $7.20 $3.20 $2.80
Foxing (Bohenko) 6.80 4.20
Go (Hansman) 5.60
Time—1.13 2-5.

SCHOOL'S OUT IN MONACO

Cheering children and adults run through street in Monaco today celebrating birth of daughter to Grace Kelly and Prince Rainier III. Decorations on building include U.S. flag honoring former actress.—(AP wirephoto)

Dark, Blue-Eyed Heiress Born to Grace Kelly, Prince

By GEORGE McARTHUR

MONTE CARLO (AP)—Grace Kelly, Princess of Monaco, gave birth today to a dark-haired, blue-eyed daughter weighing eight pounds two ounces.

"The delivery went very quickly and in a normal way," said a medical bulletin signed by three attending physicians.

"Her Highness the Princess and the chlid are doing very well."

A 21-gun salute announced the arrival of Princess Caroline Louise Marguerite, first child of reigning Prince Rainier III and the 26-year-old Hollywood movie star he married last April.

Princess Caroline—as she will be called — will succeed her father on the throne of the 367-acre Riviera principality unless a son is born later to the royal couple.

Monacans were jubilant. If Rainier dies without an heir, Monaco becomes a French protectorate and its 4,000 citizens become subjects of France's high taxes and military draft. Monaco's taxes now are negligible and its military service nil.

Soon after the guns finished booming, Monte Carlo radio interrupted a program of Mozart music and the prince announced in a solemn voice:

"Today, Wednesday, Jan. 23, at 9.27 a.m. local time (12.37 a.m. Victoria time) Princess Grace gave birth to a girl, Caroline Louise Marguerite. I give thanks to God that all passed off well."

The medical bulletin said that the baby was "perfectly constituted."

"The news set off celebrations, the ringing of Monaco's 14 church bells and champagne toasts all over town. The telephone system was swamped with calls from Monacans demanding further news from anyone they could get on the line.

The tiny port city reverberated with the booming cannon shots and piercing yacht sirens, including blasts from the big yacht of Sir Bernard Docker, former British motor magnate.

Tense crowds gathered in Monaco cafes early this morning counted the cannon shots that echoed out into the misty

Continued on Page 2

B.C. Cabinet Dinner Will Honor Rowers

Premier Bennett and his cabinet ministers will give an official dinner for British Columbia's victorious Olympic rowers in the Empress Hotel Thursday at 7 p.m.

Each member of the team attending will receive a presentation from the premier—but the nature of the gift is being kept secret.

"A few surprises are planned," a government spokesman said, "and we do not want to spoil them."

Last December Mayor Fred Hume of Vancouver urged the government to buy gold watches for the rowers but after considerable argument and some misunderstanding the government announced that it would not buy gold watches.

Eleven members of the 14-man team will fly here from Vancouver to attend the dinner, accompanied by coach Frank Reid and assistant coach John Warren. The other three rowers are unable to attend.

A special guest will be T. Nelles Stacey of Vancouver who accompanied the team to Australia at his own expense.

"Otherwise the dinner will be a private function," the government spokesman said.

The rowers are expected to reach Victoria by plane at 4.45 p.m. Thursday and will be welcomed at Pat Bay airport by government representatives.

Them people in Monaco was sure glad t' get a little fresh heir.

★ ★ ★

An' even if it was a girl, daddy still said, "Oh, boy!"

★ ★ ★

Some folks say it ain't so much th' shortage o' hospital beds, it's the surplus o' sick people.

TWO MORE DAYS

Winter's Grip Remains Firm On Victoria

Winter will hold Victoria in its icy grip for another two days at least.

Weatherman William Mackie said today a storm now developing in the Pacific Ocean is the only force that could break up the mass of cold air now chilling the province, but that it is 1,700 miles away.

Minimum temperature was 20 degrees overnight, and the thermometer had struggled up to only 22 degrees by noon.

Record low temperature for the winter to date is 18 degrees, set Dec. 9.

"It will probably go as low as that or lower tonight," Mr. Mackie said.

New snow that fell Tuesday evening added an additional 1.4 inches to that already on the ground. Duncan had an inch of snow, Nanaimo three inches, and Patricia Bay a trace.

Driving continued to be hazardous, but motorists have been showing caution and have kept accidents to a minimum.

A six-car pile-up at Douglas

Continued on Page 15

HAWAII DELUGED

HONOLULU (AP)—Hawaii has been deluged by nearly nine inches of rain the last four days. Families were driven from their homes, streets were flooded and visitors had to stay in their hotel. In four days 8.97 inches of rain fell. The average yearly fall is 21.70 inches.

CCL Urges Health Plan Priority

OTTAWA (CP)—The federal government should give the highest priority to the adoption of a comprehensive nation-wide health insurance plan the Canadian Labor Congress told the cabinet today.

The 1,000,000-member congress, in its first annual legislative submission to the government since its formation last year, also put an improved housing program high on its list of matters calling for federal action.

Hanna Free, In Custody Of Lawyers

VANCOUVER (CP) — Stowaway Christian George Hanna was remanded by the British Columbia Supreme Court today in custody of his lawyers, virtually at liberty to enjoy the freedom of this city.

The 23-year-old man without a country, freed from detention on a Norwegian freighter Tuesday night, appeared briefly before Mr. Justice Harry Sullivan on a writ of habeas corpus. His hearing was adjourned to February 1.

The writ which released Hanna from the freighter Gudveig, berthed at Port Alberni, stemmed from an application by lawyers John Taylor, Donald White and T. C. Marshall. Mr. White served the writ on Capt. Paul Kjertjen of the Gudveig and Hanna was taken by automobile to Nanaimo, then by ferry to Vancouver. The ship sailed for the U.K. late Tuesday night.

B.C. GROWTH LEADS ALL PROVINCES

Canada Population Tops 16 Million

OTTAWA (CP)—Canada's population passed the 16,000,000 mark last year after a booming five-year gain which almost matched the numerical increase of the previous 10 years.

The rate of growth was not far behind that of the century's first decade when a surge of immigration opened up the Prairies.

The bureau of statistics reported today that its census takers last June 1 found 16,080,971 persons living in Canada.

The census, first of its kind to be taken on a five-year basis, showed an increase of 2,071,262 from the 14,009,429 counted at the 1951 census.

The two western provinces—B.C. and Alberta—set the fastest growth rate of all provinces. B.C. grew by 20 per cent to 1,398,464, and Alberta by 19.5 per cent to 1,123,116.

Canada's New Jet May Cost Total Of $122 Million

By DAVE McINTOSH
Canadian Press Staff Writer

OTTAWA (CP) — Development of the new supersonic CF-105 jet interceptor will cost approximately $60,000,000 in the coming fiscal year, officials disclosed Tuesday and added that the total cost likely will be more than $122,000,000.

That is what the defence department spent developing the subsonic CF-100 jet, now serving with the RCAF at home and in Europe.

It is expected the two-seat, delta-wing CF-105, being developed by Avro Aircraft Ltd., Malton, Ont., will make its first flight late this year or early in 1958. It has a design speed of 1,500 miles an hour.

The $60,000,000 appropriation does not appear as such in the $1,722,800,000 defence estimates for the fiscal year beginning April 1, 1957. The defence budget is smaller by $52,200,000. The government's planned spending program was tabled Tuesday in the Commons.

Officials explained that the $60,000,000 appropriation is scattered among several items, including estimates for the Defence Research Board and for RCAF aircraft and engines.

The RCAF has been allotted $215,603,000 for aircraft and engines in the 1957-58 fiscal year, an increase of almost $19,000,000.

The amount also includes an appropriation for eight new transport planes, a version of the Bristol Britannia.

Exact cost was not known because Canadair, Ltd., still had to tool up for production.

Canadair is developing another version of the Britannia, known as the CL-28, for RCAF maritime reconnaissance. The air force plans to replace its North Stars.

NEW MISSILE CAN HIT PLANE 50 MILES AWAY

FORT BAKER, Calif. (AP) —The U.S. army soon will have in operation a nike guided missile capable of knocking down a hostile plane 50 miles off the continental coast.

. . . GRACE

Continued from Page 1

morning. A boy child would have got 101 guns.

A son would have been named Gregoire Georges Pierre Richard.

Like her father, Princess Caroline was born in the royal palace.

Rainier waited for the birth with his father, Prince Pierre de Polignac, and his mother-in-law, Mrs. John Kelly.

A palace source said the prince did not act excited.

Shortly after his daughter arrived, Rainier went to his personal chapel to give thanks. He declared a national holiday Thursday for his happy country.

Missing on Air Flight

FREDERICTON (CP) — A single-engined plane reported carrying Municipal Affairs Minister T. Babitt Parlee of New Brunswick and Howard Smith, 36, chief training officer for civil defence, both of Moncton, and piloted by William Russell disappeared on a flight from Fredericton to Moncton Tuesday night.

DESCRIPTION of the getaway car used by a bandit —depicted in the artist's sketch above—who escaped with $965 from a city hall cashier last Thursday, has given police their only new lead in the slick robbery. Car is said to have been a type similar to 1946 Ford. Sketch was made from description of gunman given to police.

Red Soldier Shoots Hungarian —Tried to Seize Army Truck

BUDAPEST (AP) — A Communist soldier killed a civilian who tried to seize a military vehicle Tuesday in Budapest, the official radio announced.

It said he was shot while grappling with the vehicle's driver.

There have been reports recently that anti-Communists arrested by the regime are being transported through the city in closed trucks.

Tougher government policy was reflected in reports of Communist police crackdowns in the Eger area, northeast of Budapest.

Chicago Girl Killers Sought; One Man Held

CHICAGO (AP) — Discovery of the nude, frozen bodies of the missing Grimes sisters set police on a full-scale search today with the hope a solution may also be found to the unsolved slaying of three boys.

Authorities noted similarities in the slaying of the girls—Barbara Grimes, 15, and Patricia, 13—and the three schoolboys whose bodies were found 15 months ago — nude and strangled—in a wooden area.

Within hours of the discovery Tuesday, police picked up two men for questioning. One man was released. The second, identified by police as Walter Krantz, 51, a laborer, was held for further interrogation. Police said he had been questioned last week about the girls' disappearance and released.

LEFT FOR MOVIE

The discovery along a little-travelled country road southwest of Chicago wrote a tragic end to what at first was believed to be an adventursome sally by the teen-age sisters.

Amid numerous reports they were seen in the city or en route to Nashville in search of their idol Elvis Presley, police were inclined to conclude the girls were run-aways. They left their home the night of Dec. 28 to attend a movie starring Presley, which they had seen several times.

Their mother, Mrs. Loretta Grimes, 48, insisted throughout that the girls met with foul play.

Barbara's chest bore three marks which officials said could have been inflicted by a small-calibre rifle or an ice pick. No clothing was found, just as in the case of the slaying of the three boys.

S Days are coming SOON !

Freak Coin Discovered In Library Collection

A rare "international" coin has turned up in the fine collections at Victoria Public Library.

On one side it bears the maple leaf, on the other Lincoln's head. Presumably it is worth one cent, regardless of exchange, on both sides of the border.

Chief librarian John Lort says the freak coin was obviously minted by a do-it-yourselfer who carefully split two coins lengthwise and welded two different halves together.

Former Nanaimo Alderman Dies

NANAIMO—John Kerr, a former city alderman and school trustee, died here Monday after 38 years of residence in the city.

Funeral service will be held Friday.

BIG FORESTS

Forests cover about 71 per cent of Finland's land area.

Hm! Wonder why
Dr. Chase's NERVE FOOD
helps so many people say
"My nervous troubles are over!"

When you feel tired, nervous, irritable—little things bother you—worries pile up, that's the time to take Dr. Chase's Nerve Food.
The Vitamin B1 and Blood Building Iron in Dr. Chase's Nerve Food work together to help build up your general health—help you feel relaxed, at ease, able to forget you ever had nervous troubles.
Dr. Chase's Nerve Food helps you have the sound steady nerves that go with good health. Helps you feel in love with life—confident—energetic—ready to enjoy your family, your work, your friends.
The sooner you start, the sooner you may feel the benefits of this all-round tonic. 89¢—Economy size $2.23 saves you 44¢.
DR. CHASE'S NERVE FOOD

Now Many Wear
FALSE TEETH
With Little Worry
Eat, talk, laugh or sneeze without fear of insecure false teeth dropping, slipping or wobbling. FASTEETH holds plates firmer and more comfortably. This pleasant powder has no gummy, gooey, pasty taste or feeling. Doesn't cause nausea. It's alkaline (non-acid). Checks "plate odor" (denture breath). Get FASTEETH at any drug counter.

MACDONALD'S
THE NEW "LEO"
KEROGLOW
OIL SPACE HEATER
HEATS For Less Than 1¢ An Hour
IT RADIATES HEAT
IT CONVECTS HEAT
IT GLOWS . . . JUST LIKE A REAL FIRE

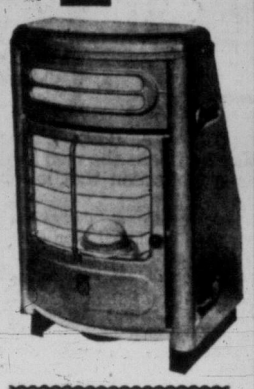

USE IT TODAY! NO VENTING NEEDED. SAVE ON WOOD AND COAL. THIS DE LUXE HEATER WILL FIT INTO YOUR FIREPLACE
Ideal for Cool Rooms, for Summer Cottages, and Camps, Trailers, etc. Also for those cool evenings when heat is required in the odd room.
ONLY $39.95
NO DOWN PAYMENT!
Ask for "KEROGLOW"
Made in England. Quick Heating . . . Economical Adjustable Fuel Control . . . Portable . . . Efficient . . . Maximum Safety.
752 FORT STREET PHONE 3-1171

Christie's Arrowroot biscuits are made with butter and honey

They taste so good . . . are so digestible. No wonder Christie's Arrowroot biscuits—made with creamery butter and golden honey—are Canada's favourite Arrowroot.

And now they come in a new package with one of eight lovable babies on the front of each one you buy.

Be sure to bring home a bright new package of Christie's Arrowroot—the Arrowroot biscuit made with butter and honey—next time you shop.

CHRISTIE, BROWN AND COMPANY, LIMITED

It's that DIAL feeling—
you never worry about odour!

Why do most doctors use Dial? For the same reasons you do. Doctors know Dial is the most effective deodorant soap known. That's because Dial's AT-7 is the most effective deodorant ingredient in any soap. It removes odour-causing bacteria far better than any ordinary soap—far better than any other deodorant soap!

Dial stops odour before it starts!